

**DIRECT SUPPORT AND GENERAL SUPPORT MAINTENANCE
REPAIR PARTS AND SPECIAL TOOLS LISTS
(INCLUDING DEPOT MAINTENANCE REPAIR PARTS AND SPECIAL TOOLS)
FOR
RADIO SETS**

AN/FRC-154(V)1 (NSN 5820-00-461-0733)
AN/FRC-154(V)2 (NSN 5820-00-461-0736)
AN/FRC-154(V)3 (NSN 5820-00-461-0738)
AN/FRC-154(V)4 (NSN 5820-00-461-0739)
AN/FRC-154(V)5 (NSN 5820-00-461-0740)
AN/FRC-154(V)6 (NSN 5820-00-461-0741)
AN/FRC-154(V)7 (NSN 5820-00-461-0742)
AN/FRC-154(V)8 (NSN 5820-00-461-0751)
AN/FRC-154(V)9 (NSN 5820-00-461-0752)
AN/FRC-154(V)10 (NSN 5820-00-461-0765)
AN/FRC-154(V)11 (NSN 5820-00-461-0821)
AN/FRC-154(V)12 (NSN 5820-00-461-0842)
AN/FRC-154(V)13 (NSN 5820-00-461-0844)
AN/FRC-154(V)14 (NSN 5820-00-461-0856)
AN/FRC-154(V)15 (NSN 5820-00-461-0857)
AN/FRC-154(V)16 (NSN 5820-00-461-0858)
AN/FRC-154(V)17 (NSN 5820-00-461-0859)
AN/FRC-154(V)18 (NSN 5820-00-461-0860)
AN/FRC-154(V)19 (NSN 5820-00-461-0861)
AN/FRC-154(V)20 (NSN 5820-00-461-0862)
AN/FRC-154(V)21 (NSN 5820-00-813-6560)
AN/FRC-154(V)22 (NSN 5820-00-461-0864)
AN/FRC-154(V)23 (NSN 5820-00-222-4637)
AN/FRC-154(V)24 (NSN 5820-00-472-4003)
AN/FRC-154(V)25 (NSN 5820-00-461-0865)
AN/FRC-154(V)26 (NSN 5820-00-461-0866)
AN/FRC-154(V)27 (NSN 5820-00-461-0867)
AN/FRC-154(V)28 (NSN 5820-00-461-0868)

DEPARTMENTS OF THE ARMY AND THE AIR FORCE

APRIL 1979

TECHNICAL MANUAL
No. 11-5820-792-34P

DEPARTMENTS OF THE ARMY

AND THE AIR FORCE

TECHNICAL ORDER
TO 31R5-4-50-74 3

WASHINGTON, DC, 20 April 1979

**DIRECT SUPPORT AND GENERAL SUPPORT MAINTENANCE
REPAIR PARTS AND SPECIAL TOOLS LISTS
(INCLUDING DEPOT MAINTENANCE REPAIR PARTS AND SPECIAL TOOLS)
FOR
RADIO SETS**

**AN/FRC-154(V)1 (NSN 5820-00-461-0733), AN/FRC-154(V)2 (NSN 5820-00-461-0736),
AN/FRC-154(V)3 (NSN 5820-00-461-0738), AN/FRC-154(V)4 (NSN 5820-00-461-0739),
AN/FRC-154(V)5 (NSN 5820-00-461-0740), AN/FRC-154(V)6 (NSN 5820-00-461-0741),
AN/FRC-154(V)7 (NSN 5820-00-461-0742), AN/FRC-154(V)8 (NSN 5820-00-461-0751),
AN/FRC-154(V)9 (NSN 5820-00-461-0752), AN/FRC-154(V)10 (NSN 5820-00-461-0765),
AN/FRC-154(V)11 (NSN 5820-00-461-0821), AN/FRC-154(V)12 (NSN 5820-00-461-0842),
AN/FRC-154(V)13 (NSN 5820-00-461-0844), AN/FRC-154(V)14 (NSN 5820-00-461-0856),
AN/FRC-154(V)15 (NSN 5820-00-461-0857), AN/FRC-154(V)16 (NSN 5820-00-461-0858),
AN/FRC-154(V)17 (NSN 5820-00-461-0859), AN/FRC-154(V)18 (NSN 5820-00-461-0860),
AN/FRC-154(V)19 (NSN 5820-00-461-0861), AN/FRC-154(V)20 (NSN 5820-00-461-0862),
AN/FRC-154(V)21 (NSN 5820-00-813-6560), AN/FRC-154(V)22 (NSN 5820-00-461-0864),
AN/FRC-154(V)23 (NSN 5820-00-222-4637), AN/FRC-154(V)24 (NSN 5820-00-472-4003),
AN/FRC-154(V)25 (NSN 5820-00-461-0865), AN/FRC-154(V)26 (NSN 5820-00-461-0866),
AN/FRC-154(V)27 (NSN 5820-00-461-0867) and AN/FRC-154(V)28 (NSN 5820-00-461-0868).**

Current as of 17 October 1978

REPORTING OF ERRORS

You can improve this manual by recommending improvement using DA Form 2028-2 located in the back of the manual. Simply tear out the self addressed form, fill it out as shown on the sample, fold it where shown, and drop it in the mail.

If there are no blank DA Forms 2028-2 in the back of your manual, use the standard DA Form 2028 (Recommended Changes to Publications and Blank Forms) and forward to the Commander, US Army Communications and Electronics Material Readiness Command, ATTN: DRSEL-ME-MQ, Fort Monmouth, NJ 07703.

For Air Force, submit AFTO Form 22 (Technical Order System Publication Improvement Report and Reply) in accordance with paragraph 6-5, section VI, T.O. 00-5-1. Forward direct to prime ALC/MST. In either case a reply will be furnished direct to you.

Table of Contents

			Illus
			Page Figure
SECTION	I.	Introduction	1
	II.	Repair parts list	5
Group	00	Radio Set AN/FRC-154(V)i thru 28	5 1
	01	Receiver door assembly (1A1)	11 2

*This manual supersedes so much of TM 11-5820-792-24P, 30 August 1974, as pertains to Direct Support and General Support Repair Parts and Special Tools Lists (Including Depot Maintenance Repair Parts and Special Tools)

0101	Filters, intermediate frequency (1A1MD1, 1A1MD4)	13	3
010101	Electronic component assemblies (1A1MD1A1, A1MD4A1)	15	4
010102	Electronic component assemblies (1A1MD1A2, 1A1MD4A2)	17	5
010103	Electronic component assemblies (1A1MD1A3, 1A1MD4A3)	19	6
0102	Limiter discriminators (1A1MD2, 1A1MDS)	23	7, 8
010201	Circuit card assemblies (1A1MD2A3, 1A1MD5A3).....	33	9
02	0103 Amplifiers, intermediate frequency (1A1MD3, 1A1MD6)	35	10, 11
	Combiner door assembly (1A2)	45	12
	0201 Detectors, dual (1A2MD1, 1A2MD6).....	51	13
	0202 Terminal filter, receiver (1A2MD2)	57	14
	0203 Baseband combiners (1A2MD3, 1A2MD4).....	59	15, 16
	0204 Amplifiers, noise (1A2MD5, 1A2MD7)	69	17
03	Meter assembly, electrical (1A3).....	75	18
	0301 Electronic component assemblies (1A3A1, 1A3A2)	77	19
	0302 Switch, rotary (1A3A3)	79	20
	0303 Electronic component assembly (1A3AS).....	81	21
04	Exciter door assembly (1A4).....	85	22
	0401 Modules, automatic frequency control (1A4MD1, 1A4MD3).....	91	23
	0402 Adder modules (1A4MD4, 1A4MD6)	97	24, 25
	040201 Electronic component assemblies (1 A4MD4A3, 1 A4MD6A4)	105	26
	0403 Terminal filter, transmitter (1A4MD5)1	09	27
05	Power supply assemblies (1PS1, 1PS2).....	111	28-34
	0501 Circuit card assemblies (1PS1PSA2, 1PS2PSA2)	129	35
	0502 Circuit card assemblies (1PS1PSA3, 1PS2PSA3)	131	36
	0503 Circuit card assemblies (1PS1PSA4, 1PSAPS4)	133	37
	0504 Circuit card assemblies (1PS1PSAS, 1PS2PSA5).....	135	38
	0505 Circuit card assemblies (1PS1PSA6, 1PS2PSA6)	137	39
	0506 Circuit card assemblies (1PS1PSA8A1, 1PS2PSA8A1).....	141	40-43
06	Power supply (1AS).....	149	44
	0601 Power supply modules (1A5PS1, 1A5PS2)	155	45
	060101 Circuit card assemblies (1ASPS1A1A1, 1ASPS2A1A1).....	161	46
	060102 Circuit card assemblies (1ASPSIA1A2, 1A5PS2A1A2)	163	47
	060103 Circuit card assemblies (1AS1A1A3, 1ASPS2AtA3)	165	48
	060104 Circuit card assemblies (1A5PS1A3A4, 1ASPS2A3A4)	167	49
07	Radio frequency component assembly (1A6).....	171	50
	0701 Amplifiers, radio frequency (1A6MD1, 1A6MD2)	177	51
	0702 Electronic component assemblies (1A6MD3, 1A6MD4)	179	52-55
	070201 Electronic component assemblies (1A6MD3A3, 1A6MD4A3)	195	56
	0703 Mixers, microwave (1A6A5, 1A6A6) (No parts authorized)		
	0704 Waveguide assemblies (1A6FL1, 1A6FL2) (No parts authorized)		
	0705 Waveguide assemblies (1A6FL1, 1A6FL2) (No parts authorized)		
	0706 Waveguide assemblies (1A6FL3, 1A6FL4) (No parts authorized)		
	0707 Waveguide assemblies (1A6FL3, 1A6FL4) (No parts authorized)		
	0708 Electronic tubes, klystron (1A6V1, 1A6V2) (No parts authorized)		
	0709 Oscillators, radio frequency (1A6Y1, 1A6Y2, 1A6Y3, 1A6Y4).....	197	57
SECTION III	Special tools list (Not applicable)		
IV.	National stock number and part number index	199	

**SECTION I
INTRODUCTION**

1. Scope

This manual lists spares and repair parts; special tools; special test, measurement, and diagnostic equipment (TMDE), and other special support equipment required for performance of direct support and general support maintenance of the AN/FRC-154(V) through 28. It authorizes the requisitioning and issue of spares and repair parts as indicated by the source and maintenance codes.

2. General

This Repair Parts and Special Tools List is divided into the following sections:

a. *Section II. Repair Parts List.* A list of spares and repair parts authorized for use in the performance of maintenance. The list also includes parts which must be removed for replacement of the authorized parts. Parts lists are composed of functional groups in numeric sequence, with the parts in each group listed in figure and item number sequence.

b. *Section III. Special Tools List.* Not applicable.

c. *Section IV. National Stock Number and Part Number Index.* A list, in National item identification number (NIN) sequence, of all National stock numbers (NSN) appearing in the listings, followed by a list, in alphameric sequence, of all part numbers appearing in the listings. National stock numbers and part numbers are cross-referenced to each illustration figure and item number appearance.

3. Explanation of Columns

a. *Illustration.* This column is divided as follows:

(1) *Figure number.* Indicates the figure number of the illustration on which the item is shown.

(2) *Item number.* The number used to identify item called out in the illustration.

b. *Source, Maintenance, and Recoverability (SMR) Codes.:*

(1) *Source code.* Source codes indicate the manner of acquiring support items for maintenance, repair, or overhaul of end items. Source codes are entered in the first and second positions of the Uniform SMR Code format as follows:

<i>Code</i>	<i>Definition</i>
PA	-Item procured and stocked for anticipated or known usage.
XD	-A support item that is not stocked. When required, item will be procured through normal supply channels.

NOTE

Cannibalization or salvage may be used as a source of supply for any item source coded above except those coded XA and aircraft support items as restricted by AR 700-42.

(2) *Maintenance code.* Maintenance codes are assigned to indicate the levels of maintenance authorized to USE and REPAIR support items. The maintenance codes are entered in the third and fourth positions of the Uniform SMR Code format as follows:

(a) The maintenance code entered in the third position will indicate the lowest maintenance level authorized to remove, replace, and use the support item. The maintenance code entered in the third position will indicate one of the following levels of maintenance:

<i>Code</i>	<i>Application/Explanation</i>
O	-Support item is removed, replaced, used at the organizational level.
F	-Support item is removed, replaced, used at the direct support level.
H	-Support item is removed, replaced, used at the general support level.

(b) The maintenance code entered in the fourth position indicates whether the item is to be repaired and identifies the lowest maintenance level with the capability to perform complete repair i.e., all authorized maintenance functions). This position will contain one of the following maintenance codes:

<i>Code</i>	<i>Application/Explanation</i>
F	-The lowest maintenance level capable of complete repair the support item is the direct support level.
H	-The lowest maintenance level capable of complete repair of the support item is the general support level.
Z	-Nonreparable. No repair is authorized.

(3) *Recoverability code.* Recoverability codes are assigned to support items to indicate the disposition action on unserviceable items. The recoverability code is entered in the fifth position of the Uniform SMR Code format as follows

<i>Recoverability codes</i>	<i>Definition</i>
Z	-Nonreparable item. When unserviceable, condemn and dispose at the level indicated in position 3.
F	-Reparable item. When uneconomically repairable, condemn and dispose at the direct support level.
H	-Reparable item. When uneconomically repairable, condemn and dispose at the general support level.
D	-Reparable item. When beyond lower level repair capability, return to depot. Condemnation and disposal not authorized below depot level.

c. *National Stock Number.* Indicates the National stock number assigned to the item and will be used for requisitioning purposes.

d. *Part Number.* Indicates the primary number used by

the manufacturer (individual, company, firm, corporation, or Government activity), which controls the design and characteristics of the item by means of its engineering drawings, specifications, standards, and inspection requirements to identify an item or range of items.

NOTE

When a stock numbered item is requisitioned, the repair part received may have a different part number than the part being replaced.

e. Federal Supply Code for Manufacturer (FSCM). The FSCM is a 5-digit numeric code listed in SB 708-42 which is used to identify the manufacturer, distributor, or Government agency, etc

f. Description. Indicates the Federal item name and, if required, a minimum description to identify the item.

g. Unit of Measure (U/M). Indicates the standard the basic quantity of the listed item as used in performing the actual maintenance function. This measure is expressed by a two-character alphabetical abbreviation (e.g., ea, in, pr, etc). When the unit of measure differs from the unit of issue, the lowest unit of issue that will satisfy the required units of measure will be requisitioned.

h. Quantity Incorporated in Unit. Indicates the quantity of the item used in the breakout shown on the illustration figure, which is prepared for a functional group, subfunctional group, or an assembly.

4. Special Information

a. Usable on codes are shown in the description column. Uncoded items are applicable to all models. Identification of the usable on codes used in this publication are:

<i>Code</i>	<i>Used on</i>
5CT	AN/FRC-154(V)1 I.
5BD	AN/FRC-154(V)2
5BE	AN/FRC-154(V)3
5BG	AN/FRC-154(V)4
5BH	AN/FRC-154(V)6
5BJ	AN/FRC-154(V)7
5BK	AN/FRC-154(V)8
SBL	AN/FRC-154(V)9
5BN	AN/FRC-154(V)11
5BP	AN/FRC-154(V)12
5BQ	AN/FRC-154(V)13
5BS	AN/FRC-154(V)15

<i>Code</i>	<i>Used on</i>
5BT	AN/FRC-154(V)16
5BU	AN/FRC-154(V)17
5BV	AN/FRC-154(V)19
5BW	AN/FRC-154(V)19
5BX	AN/FRC-154(V)20
5BY	AN/FRC-154(V)21
5BZ	AN/FRC-154(V)22
5B1	AN/FRC-154(V)23
5B3	AN/FRC-154(V)25
5B3	AN/FRC-154(V)25
5B4	AN/FRC-154(V)26
55B	AN/FRC-154(V)27
5B6	AN/FRC-154(V)28

b. The following publications pertain to the AN/FRC-154(V)1 through 28 and its components: TM 11-5820-792-14, Radio Set AN/FRC-154(V) (Models 1 through 28) TM 11-5820-792-20P, Radio Set AN/FRC-154(V) (Models 1 through 28)

5. How to Locate Repair Parts

a. When National stock number or part number is unknown.

(1) *First.* Using the table of contents, determine the functional group within which the item belongs. This is necessary since illustrations are prepared for functional groups and listings are divided into the same groups.

(2) *Second.* Find the illustration covering the functional group to which the item belongs.

(3) *Third.* Identify the item on the illustration and note the illustration figure and item number of the item.

(4) *Fourth.* Using the Repair Parts Listing, find the figure and item number noted on the illustration.

b. When National stock number or part number is known

(1) *First.* Using the Index of National Stock Numbers and Part Numbers, find the pertinent National stock number or part number. This index is in NIIN sequence followed by a list of part numbers in alphameric sequence, cross-referenced to the illustration figure number and item number.

(2) *Second.* After finding the figure and item number, locate the figure and item number in the repair parts list.

6. Abbreviations

Not applicable.

(Next printed page is 4)

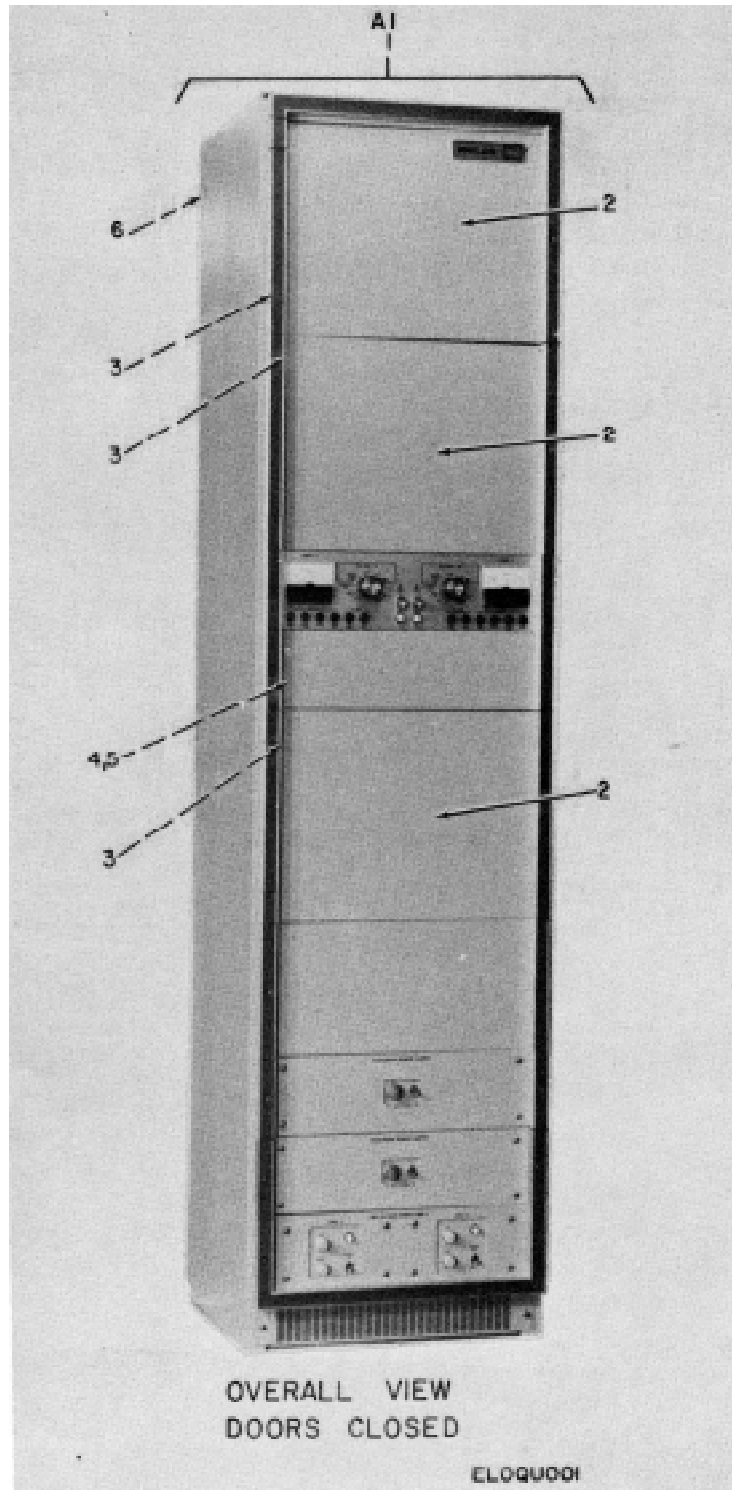

Figure 1. Radio Set AN/FRC-154(V) 1 Thru 28
(Sheet 1 of 5).

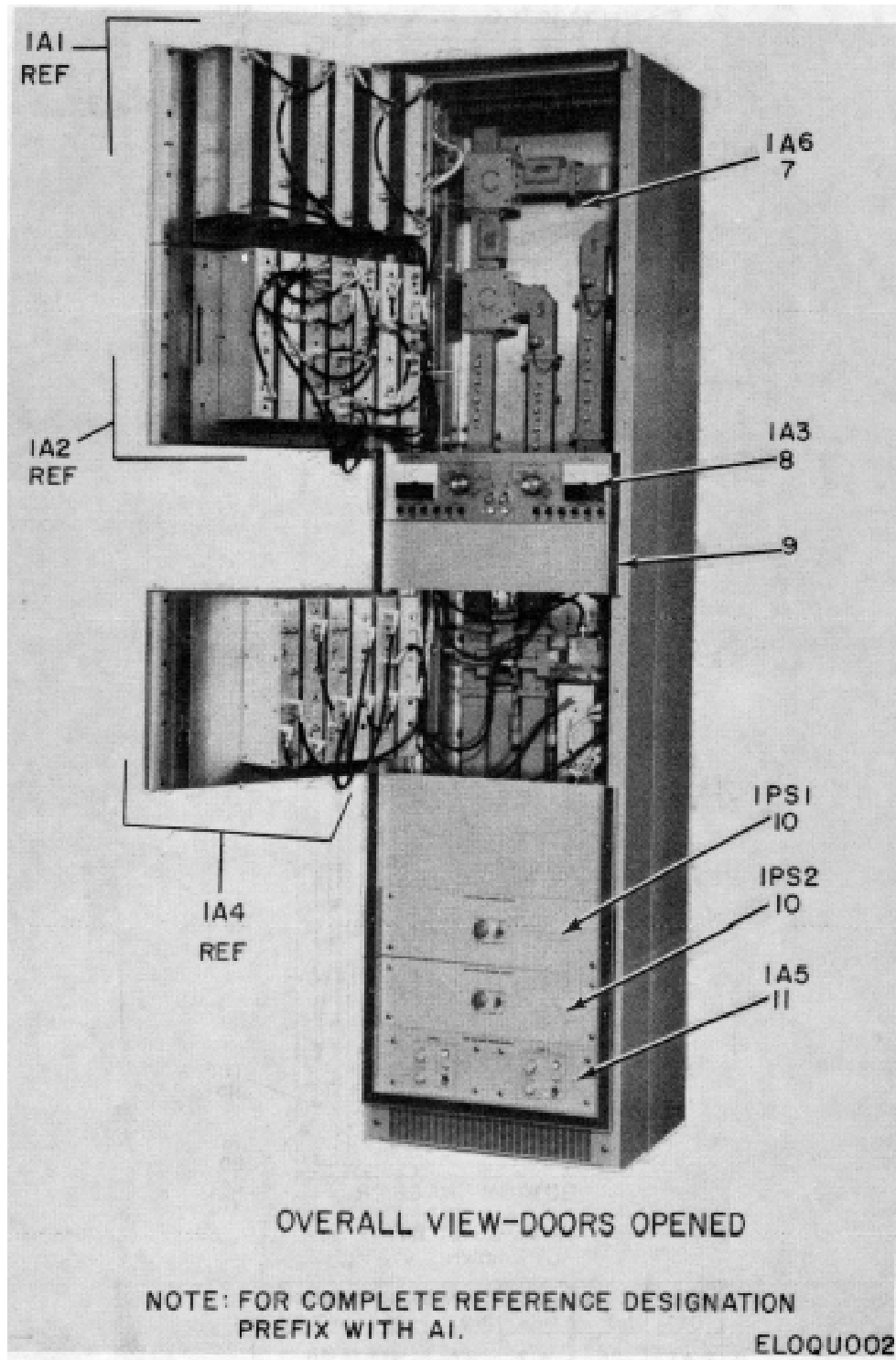
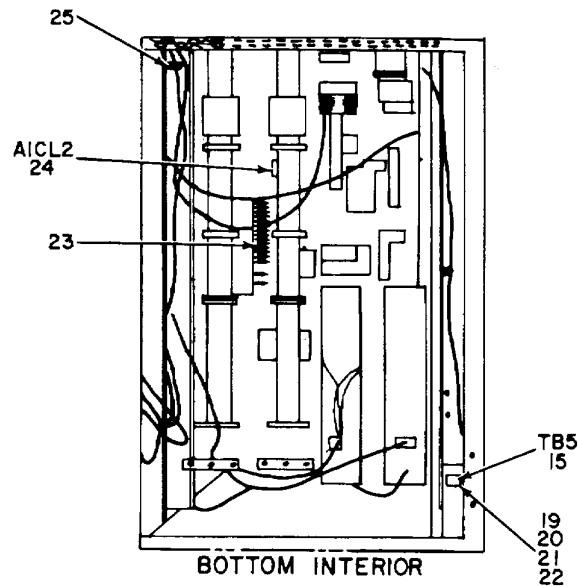
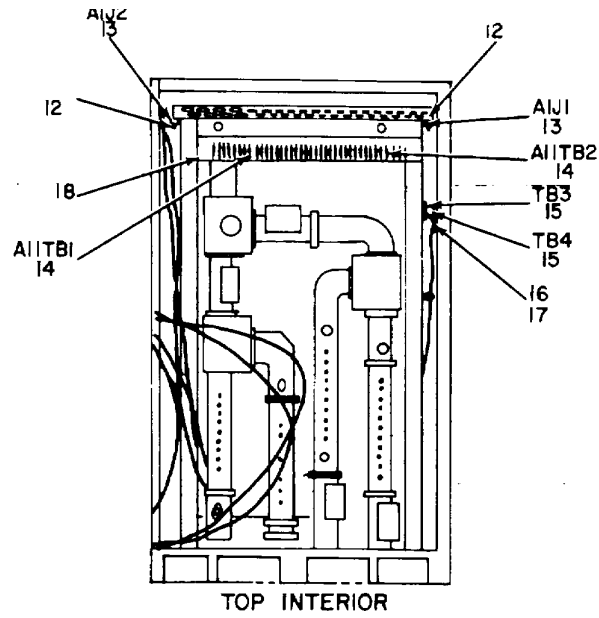

Figure 1. Radio Set AN/FRC-154(v) 1 Thru 28 (Sheet 2 of 5).



ITEMS LISTED BUT NOT SHOWN

REF DES	ITEM NO	REF DES	ITEM NO	REF DES	ITEM NO
W1	26	W12	27	W13	28

ELOQU003

Figure 1. Radio Set AN/FRC-154(V) 1 Thru 28 (Sheet 3 of 5).

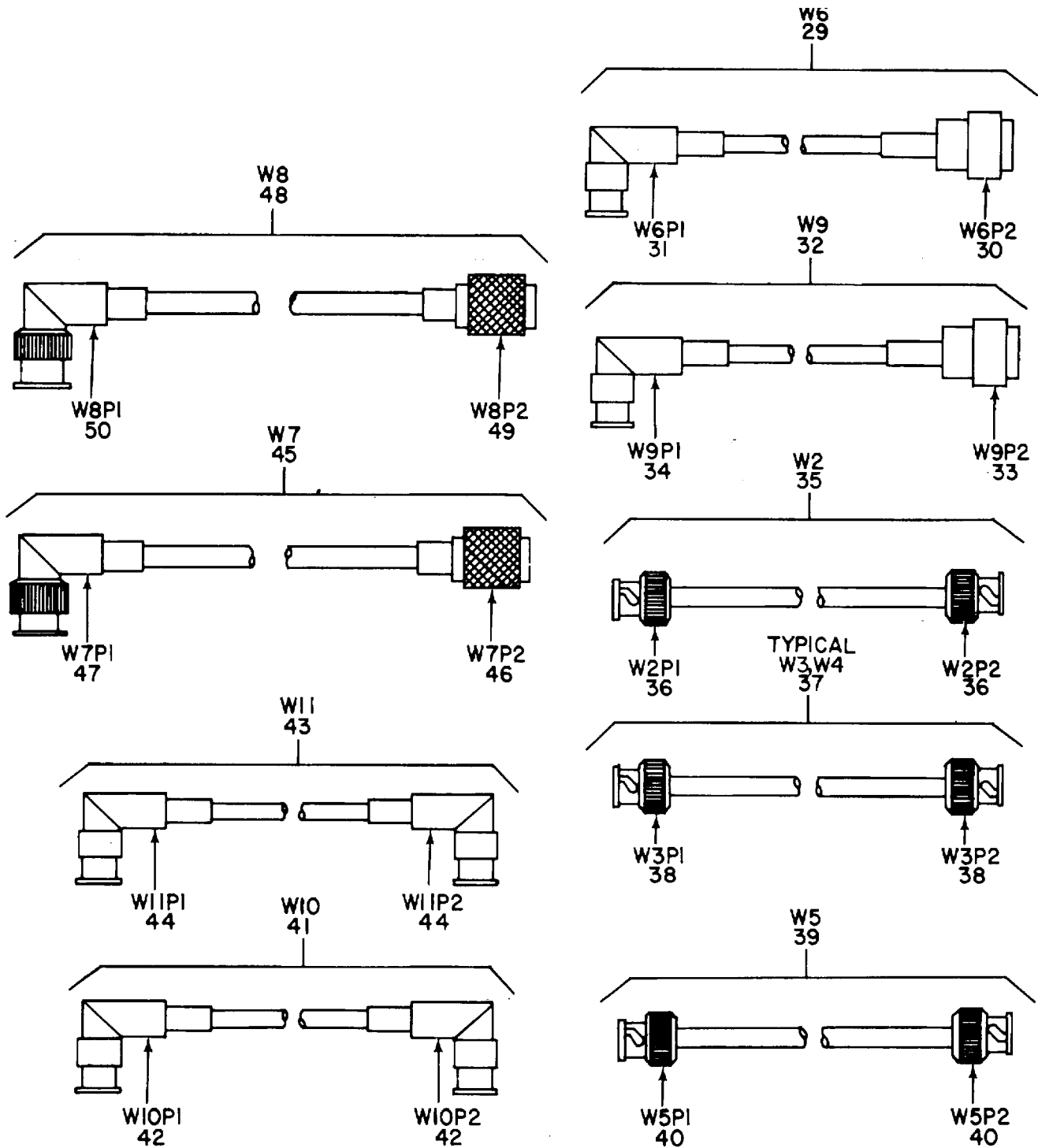

RF CABLE ASSEMBLIES

NOTE: FOR COMPLETE REFERENCE DESIGNATION PREFIX WITH AI.

ELOQU004

Figure 1. Radio Set AN/FRC-154(V) 1 Thru 28 (Sheet 4 of 5)

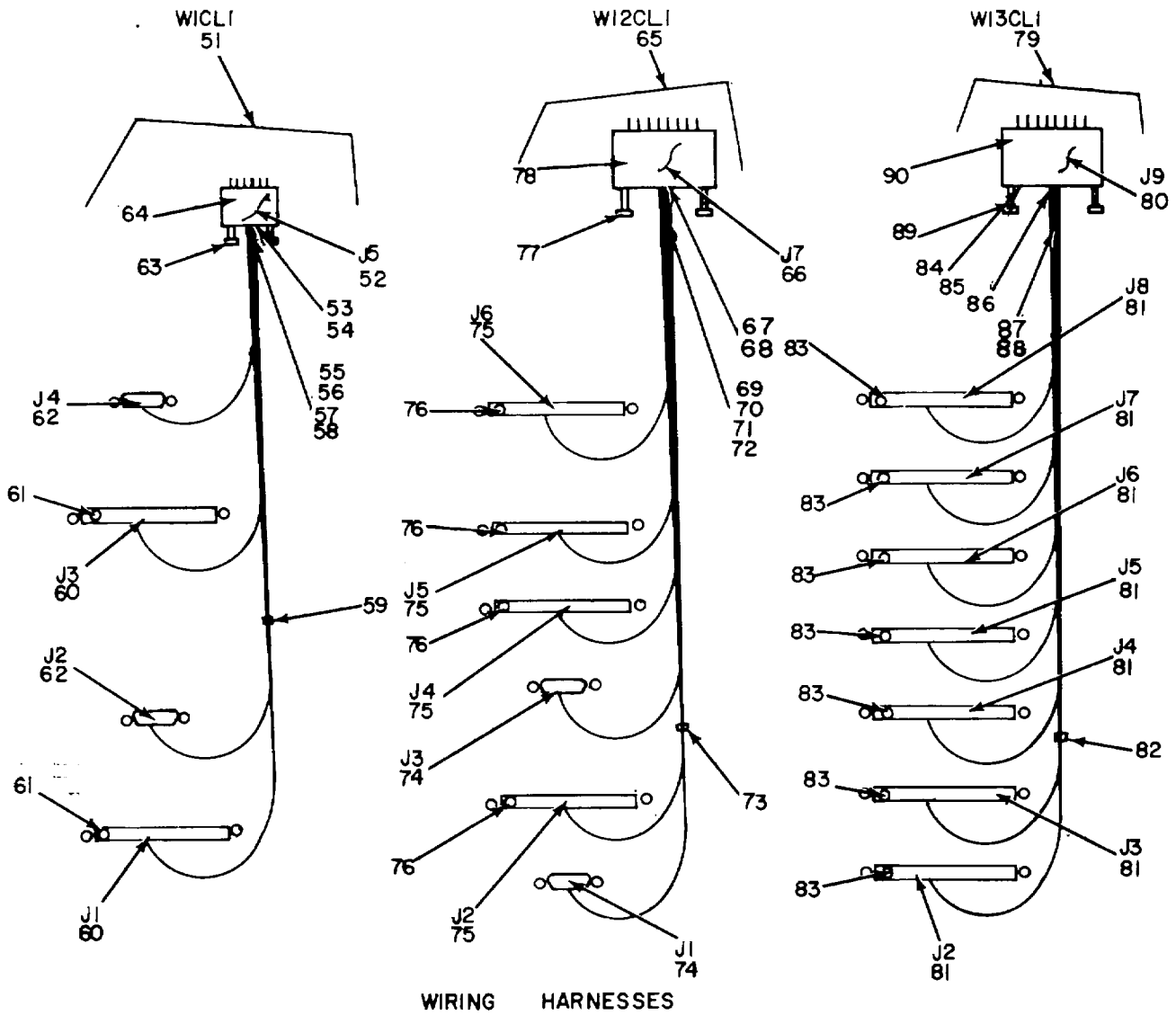

NOTE: FOR COMPLETE REFERENCE
DESIGNATION PREFIX WITH A1.

ELOQU005

Figure 1. Radio Set AN/FRC-154(V) 1 Thru 28 (Sheet 5 of 5).

SECTION II

(1) ILLUSTRATION		(2)	(3)	(4)	(5)	(6) DESCRIPTION	(7)	(8)
(a) FIG NO.	(b) ITEM NO.	SMR CODE	NATIONAL STOCK NUMBER	PART NUMBER	FSCM	USABLE ON CODE	U/M	QTY INC IN UNIT
						GROUP 00 RADIO SET AN/FRC-L54(V)LTHRU28		
1	1	XDFFF		368-43592-2	46859	RACK ASSEMBLY.....	EA	1
1	2	XDFFF		368-42643	46859	DOOR, ELEC EQUIP.....	EA	3
1	3	XDFFF		368-42655	46859	HINGE ASSY, DOOR.....	EA	3
1	4	PAFZZ	5305-00-059-3659	MS51958-63	96906	SCREW, MACHINE.....	EA	38
1	5	PAFZZ	5310-00-005-7831	MS35338-81	96906	WASHER.....	EA	40
1	6	XAFZZ		268-21593	46859	PLATE, IDENT.....	EA	1
1	7	XDOHH		398-12019-1	46859	RADIO FREQ CMPS 5CT.5BD.5BE, 5BF, 5BG.5BH, 5BJ, 5BK, 5BL, 5BM, 5BN, 5B45B5, 5B6	EA	1
1	8	XDFHH	6625-00-165-1150	398-12041-1	11530	METER ASSEMBLY, ELEC.....	EA	1
1	9	PAFZZ	5305-00-857-5956	268-21216	46859	SCREW, EXTERNALLY RE.....	EA	16
1	10	XDOHH	5895-00-813-6464	368-3580-1	11530	POWER SUPPLY.....	EA	2
1	11	XDOHH		398-12042-1	46859	POWER SUPPLY.....	EA	1
1	12	PAFZZ	5975-00-152-1144	3302	59730	BOX CONNECTOR, ELECT.....	EA	2
1	13	PAFZZ	5935-00-258-3012	UG363U	80058	ADAPTER, CONNECT.....	EA	2
1	14	PAFLZ	5930-00-655-1518	20-140	71785	TERMINAL BOARD.....	EA	2
1	15	PAFZZ	5940-00-899-5565	1004	38151	TERMINAL BOARD.....	EA	3
1	16	PAFZZ	5310-00-939-5761	MS535649-264	96906	NUT, PLAIN, HEXAGON.....	EA	32
1	17	PAFZZ	5310-00-929-6395	MS35338-136	96906	WASHER, LOCK.....	EA	40
1	18	PAFZZ	5305-00-054-6655	MS51957-31	96906	SCREW, MACHINE.....	EA	4
1	19	PAFZZ	5310-00-934-9761	MS35649-264	96906	NUT, PLAIN, HEXAG.....	EA	2
1	20	PAFZZ	5305-00-765-4346	MS51959-35	96906	SCREW, MACHINE.....	EA	6
1	21	PAFZZ	5310-00-722-5998	MS15795-805	96906	WASHER, FLAT.....	EA	31
1	22	PAFZZ	5310-00-929-6395	MS35337-79	96906	WASHER, LOCK.....	EA	2
1	23	PAFZZ	5940-00-578-0905	320861	00179	TERMINAL, LUG.....	EA	16
1	24	XDFFF		49L-51LB-1	46859	WIRING HARNESS.....	EA	1
1	25	PAFZZ	5310-00-855-1305	267-17958-2	46859	WASHER, FLAT.....	EA	6
1	26	XDFFF		398-12216-1	46859	CONNECTOR ASSY.....	EA	1
1	27	XDFFF		398-12218-1	46859	CONNECTOR ASSY.....	EA	1
1	28	XDFFF		398-12217-1	46859	CONNECTOR ASSY.....	EA	1
1	29	XDFFF		461-5009-60000	46859	CABLE ASSEMBLY.....	EA	1
1	30	PAFZZ	5935-00-455-8544	83-88	74868	CONNECTOR, PLUG, ELEC.....	EA	1
1	31	PAFZZ	5935-00-910-2755	31-336	02660	CONNECTOR, PLUG, ELEC.....	EA	1
1	32	XDFFF	5461-00-509-7500		46859	CABLE ASSY, SPE.....	EA	1
1	33	PAFZZ	5935-00-455-8544	83-88	74868	CONNECTOR, PLUG, ELEC.....	EA	1
1	34	PAFZZ	5935-00-914-2755	31-336	02660	CONNECTOR, PLUG, ELEC.....	EA	1
1	35	XDFFF		461-5006-90000	46859	CABLE ASSEMBLY.....	EA	1
1	36	XDFZZ		MS233Z9-3-05	96906	CONNECTOR, PLUG.....	EA	2
1	37	XDFFF		461-5006-76000	46859	CABLE ASSEMBLY.....	EA	2
					5			

SECTION II

(1) ILLUSTRATION		(2)	(3)	(4)	(5)	(6)	(7)	(8)
(a) FIG NO.	(b) ITEM NO.	SMR CODE	NATIONAL STOCK NUMBER	PART NUMBER	FSCM	DESCRIPTION USABLE ON CODE	U/M	QTY INC IN UNIT
1	38	XDFZZ		H23329-3-05	81349	CONNECTOR, PLUG.....	EA	2
1	39	XDFFF		461-5006-66000	46859	CABLE ASSEMBLY.....	EA	1
1	40	XDFZZ		M23329-3-05	81349	CONNECTOR, PLUG.....	EA	2
1	41	XOFFF		461-5008-51000	46859	CABLE ASSEMBLY.....	EA	1
1	42	PAFZZ	5935-00-914-2755	31-336	02660	CONNECTOR, ELEC.....	EA	2
1	43	XDFFF		461-5008-60000	46859	CABLE ASSEMBLY.....	EA	1
1	44	P4AFZ	5935-00-914-2557	31-336	02660	CONNECTOR, PLUG, ELEC.....	EA	2
1	45	XDFFF		461-5094-51000	46859	CABLE ASSEMBLY.....	EA	1
1	46	PAFZZ	5935-00-999-2680	69350	02660	CONNECTOR, PLUG, ELEC.....	EA	1
1	47	PAFZZ	5935-00-914-2755	31-336	02660	CONNECTOR, PLUG, ELEC.....	EA	1
1	48	XDFFF		461-5094-42000	46859	CABLE ASSY, SPE.....	EA	1
1	49	PAFZZ	5935-00-999-2865	69350	02660	CONNECTOR, PLUG, ELEC.....	EA	1
1	50	PAFZZ	5935-00-914-2755	3-336	02660	CONNECTOR, PLUG, ELEC.....	EA	1
1	51	XDFFF		491-5119-1	46959	WIRING HARNESS.....	EA	1
1	52	PAFZZ	5935-00-913-5577	17-20370-1	02660	CONNECTOR, RECEPTACL.....	EA	1
1	53	PAFZZ	5310-00-939-6748	535649-244	96906	NUT, PLAIN, HEXAGON.....	EA	2
1	54	PAFZZ	5305-00-170-8454	MS24693C7	96906	SCREW, MACHINE.....	EA	2
1	55	PAFZZ	5305-00-050-8991	524693C	96906	SCREW, MACHINE.....	EA	2
1	56	PAFZZ	5310-00-595-6211	MS15 795-803	96906	WASHER, FLAT.....	EA	2
1	57	XDFZZ		6WW1554-7	46859	WASHER, FLAT.....	EA	2
1	58	PAFZZ	5310-00-933-8118	M5 35338-135	96906	WASHER, LOCK.....	EA	2
1	59	PAHZZ	5975-00-727-5153	MS17B21-9	96906	STRAP, CABLE, RTN.....	EA	15
1	60	PAFZZ	5935-00-131-0553	620-062-22- 1047	24046	CONNECTOR, RCPT.....	EA	2
1	61	PAFZZ	5935-00-824-3697	6009-9	24046	KEY, POLARIZING.....	EA	2
1	62	PAFZZ		17-101500	02660	CONNECTOR, RECEPIACL.....	EA	2
1	63	PAFZZ	5935-00-127-1419	17-542-03	02660	LCH, CONNECTOR, EL.....	EA	2
1	64	PAFZZ	5935-00-421-8883	17-313-02	02660	SHIELD, ELECTRICAL C.....	EA	1
1	65	XDFFF		491-5121	14685	WIRING HARNESS.....	EA	1
1	66	PAFZZ	5935-00-913-5771	17-2037-1 0	02660	CONNECTOR, RECEPTACL.....	EA	1
1	67	PAFZZ	5310-00-933-9748	MS35369-24	96906	NUT, PLAIN, HEXAGON.....	EA	2
1	68	PAFZZ	5305-00-056-9961	MS24693C4	96906	SCREW, MACHINE.....	EA	2
1	69	PAFZZ	5305-00-780-8454	MS24693C7	96906	SCREW MACHINE.....	EA	2
1	70	PAFZZ	5931-00-595-6211	5795-80553	96906	WASHER, FLAT.....	EA	2
1	71	XDFZZ		1614--3 7 6	46859	WASHER, FLAT.....	EA	2
1	72	PAFZZ	5310-00-933-8118	MS5338-135	96906	WASHER, LOCK.....	EA	2
1	73	PAHZZ	5975-00-727-5153	MS17L8Z1--9	96906	STRAP, CABLE, RIN.....	EA	30
1	74	XDFZZ		17-10150-1	02660	CONNECTOR, PCL.....	EA	2
1	75	PAFZZ	5935-00-131-0553	20-062-22-104	24046	CONNECTOR, RCPT.....	EA	4
1	76	PAFZZ	5935-00-824-3697	6009-9	24046	KEY, POLARIZING.....	EA	4
					6			

SECTION II

(1) ILLUSTRATION		(2)	(3)	(4)	(5)	(6)	(7)	(8)
(a) FIG NO.	(b) ITEM NO.	SMR CODE	NATIONAL STOCK NUMBER	PART NUMBER	FSCM	DESCRIPTION USABLE ON CODE	U/M	QTY INC IN UNIT
1	77	PAFZZ	5935-00-127-1419	17-542-03	02660	LATCH, CONNECTOR, EL.....	EA	2
1	78	PAFZZ	5935-00-421-8883	17-313-02	02660	SHIELD, ELECTRICAL C	EA	1
1	79	XDFFF		491-5120-1	46859	WIRING HARNESS	EA	1
1	80	PAFZZ	5935-00-913-5577	17-20370-1	02660	CONNECTOR, RECEPTA	EA	1
1	81	PAFZZ	5935-00-131-0553	620-062-22-1047	24046	CONNECTOR, RECEPTAL	EA	7
1	82	PAHZZ	5975-00-727-5153	517821-4-9	69690	STRAP, CABLE, RTN	EA	24
1	83	PAFZZ	5935-00-824-3697	60099	24046	KEY, POLARIZING	EA	7
1	84	PAFZZ	5310-00-93-99748	MS35649-244	96906	NUT, PLAIN, HEXAGON	EA	2
1	85	PAFZZ	5305-00-780-8454	NS24693C?	96906	SCREW, MACHINE	EA	2
1	86	PAFZZ	5310-00-595-6211	MS15795-803	96906	WASHER, FLAT	EA	2
1	87	XDFZZ		6W1884-7	46859	WASHER, FLAT	EA	2
1	88	PAFZZ	5310-00-933-9811	M535338-135	96906	WASHER, LOCK	EA	2
1	89	PAFZZ	5935-00-127-1419	17-542-03	02660	LATCH, CONNECTOR, EL.....	EA	2
1	90	PAFZZ	5935-00-421-8883	17-313-02	02660	SHIELD, ELECTRICAL C	EA	1
7/(8 blank)								

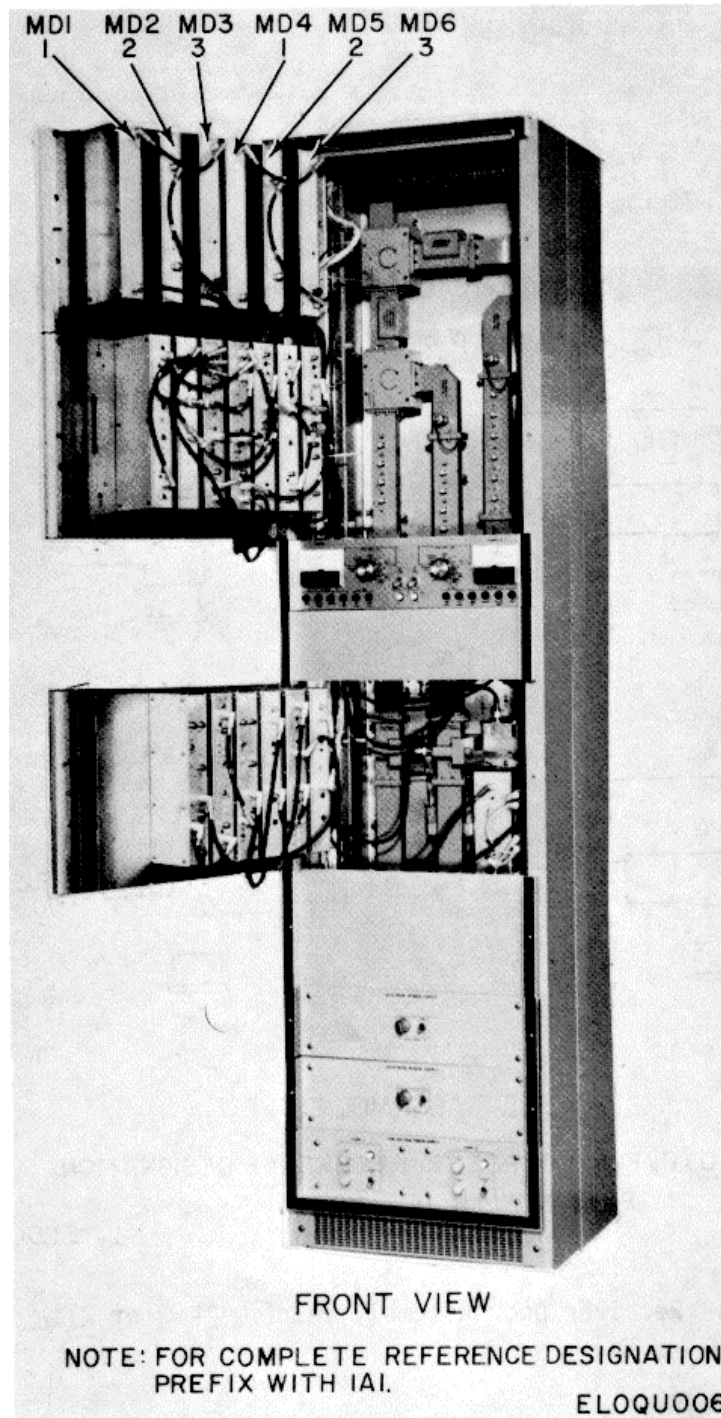
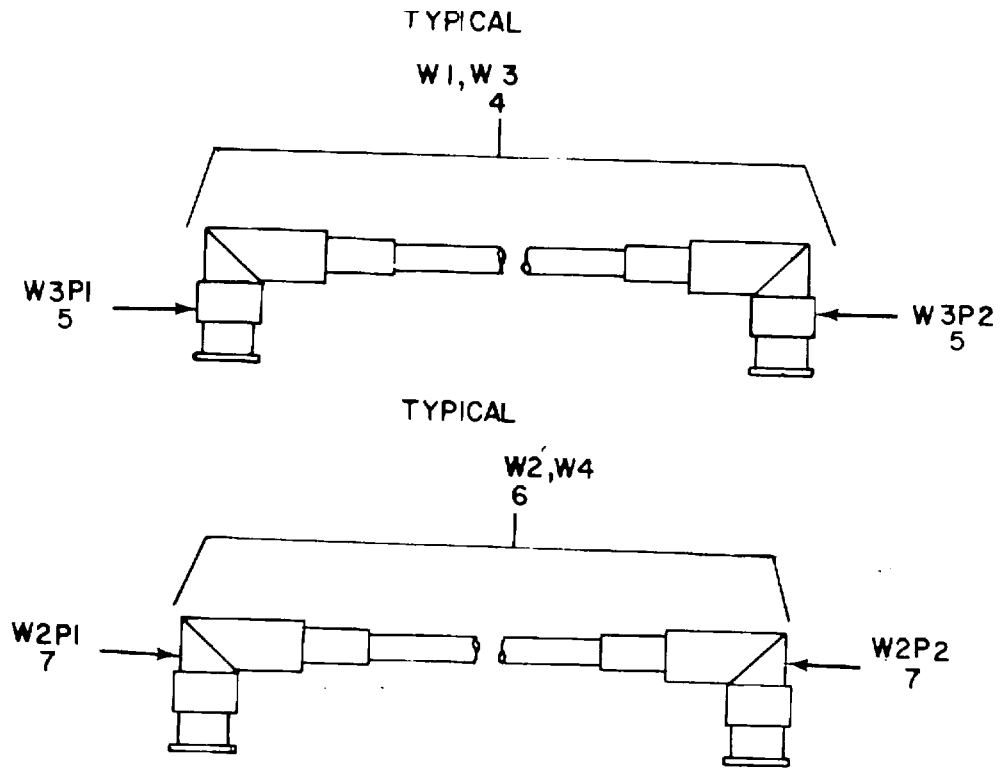

Figure 2. Receiver Door Assembly 1A1 (Sheet 1 of 2).



CABLE ASSEMBLIES

NOTE: FOR COMPLETE REFERENCE DESIGNATION
PREFIX WITH IAI.

ELOQU007

Figure 2. Receiver Door Assembly 1A1 (Sheet 2 of 2).

SECTION II

(1) ILLUSTRATION		(2)	(3)	(4)	(5)	(6)	(7)	(8)
(a) FIG NO.	(b) ITEM NO.	SMR CODE	NATIONAL STOCK NUMBER	PART NUMBER	FSCM	DESCRIPTION USABLE ON CODE	U/M	QTY INC IN UNIT
						GROUP 01 RECEIVER DOOR ASSEMBLY 1A1		
2	1	XDOHH		398-12067-3	46859	FILTER, IF	EA	2
2	2	PAOHH	5820-00-165-1141	368-43489-6	11530	LIMITER-DISCRIMINAT5CT.5BD5BQ, 5BR, 5BS, 5BT, 58U, 58V 58W.58X58BY.58Z581.582, 5B358B4	EA	2
2	2	PAOHH	5820-00-165-1148	368-43489-8	11530	LIMITER-DISCRIMINAT5BE, 5BF, 58G, SBH, 5BJ, SBK, 5BL, 5BM, 5BN, 58P, 5B5, 586	EA	2
2	3	PAOHH	5820-00-106-2860	368-43488-1	11530	RECEIVER SUBASSEBL	EA	2
2	4	XDFFF		461-5008-07000	46859	CABLE ASSEMBLY	EA	2
2	5	PAFZZ	5935-00-914-2755	31-336	026 60	CONNECTOR, PLUG, ELEC	EA	2
2	6	XDFFF		461-5008-10000	46859	CABLE ASSEMBLY	EA	2
2	7	PAFZZ	5935-00-914-2755	31-336	02660	CONNECTOR, RCPT	EA	2
					11			

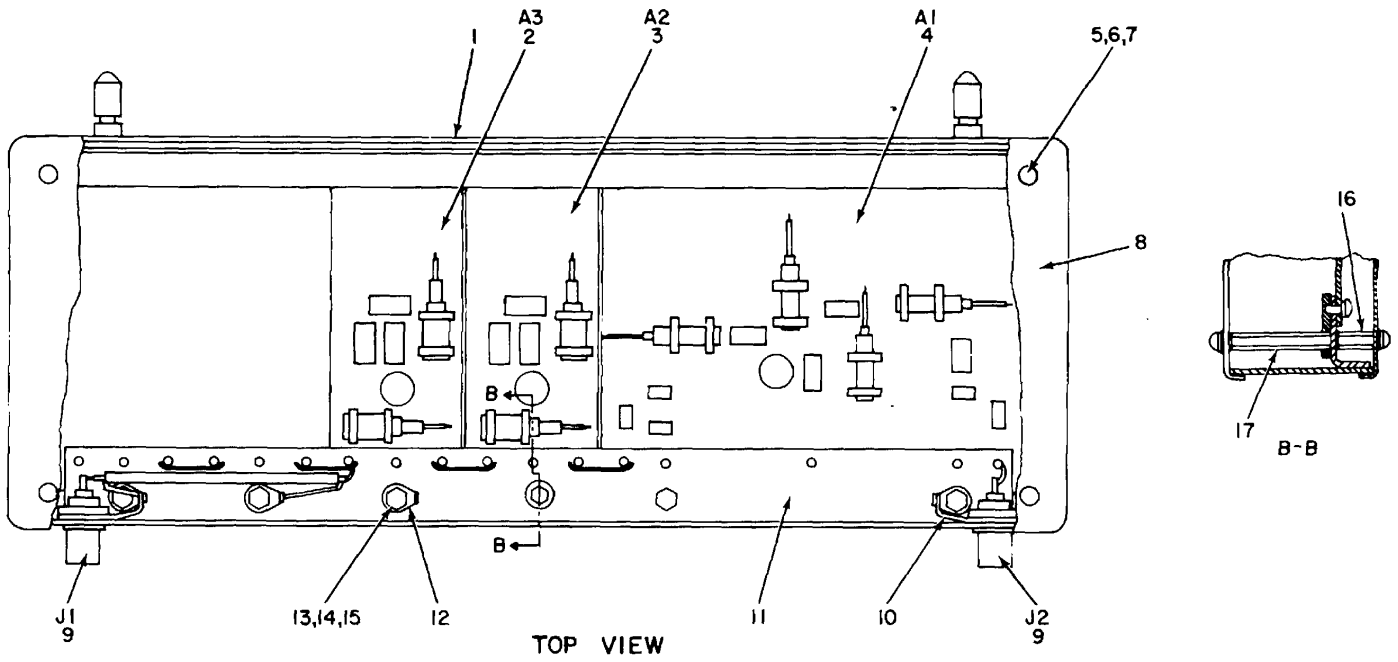

NOTE: FOR COMPLETE REFERENCE DESIGNATION
 PREFIX WITH 1A1MD1

ELOQU008

Figure 3. Filter, Intermediate Frequency 1A1MD1, 1A1MD4.

SECTION II

(1) ILLUSTRATION		(2)	(3)	(4)	(5)	(6)	(7)	(8)
(a) FIG NO.	(b) ITEM NO.	SMR CODE	NATIONAL STOCK NUMBER	PART NUMBER	FSCM	DESCRIPTION USABLE ON CODE	U/M	QTY INC IN UNIT
						GROUP 0101 FILTER, INTERMEDIATE FREQUENCY 1A1MD1, 1A1MD4		
3	1	XDHZZ		398-12068-1	46859	CASE, MODULE	EA	1
3	2	XDHHH	5895-00-167-7434	398-12222-4	11530	CIRCUIT CARD ASSEMB	EA	1
3	3	PAHHH	5820-00-163-4964	398-12222-3	11530	CIRCUIT CARD ASSEMB	EA	1
3	4	XDHHH	5820-00-275-1748	398-12211-3	11530	CIRCUIT CARD ASSEMB	EA	1
3	5	XDHZZ	5305-00-054-5647	MS51957-13	96906	SCREW, MACHINE	EA	16
3	6	PAHZZ	5310-00-595-6211	MS15195-803	96906	WASHER, FLAT	EA	10
3	7	PAHZZ	5310-00-933-8118	MS35338-135	96906	WASHER, LOCK	EA	10
3	8	XDHZZ		268-21191	46859	COVER, MODULE	EA	2
3	9	PAHZZ	5935-00-762-0730	UG6258U	81349	CONNECTOR, PLUG, ELEC	EA	2
3	10	PAHZZ	5940-00-617-2673	2140-20-00	78189	TERMINAL, LUG	EA	2
3	11	XDHZZ		398-12064-1	11530	TERMINAL BOARD	EA	1
3	12	XDHZZ	5940-00-682-2477	MS77068-1	96906	TERMINAL, LUG	EA	4
3	13	PAHZZ	5310-00-934-9748	MS35649-244	96906	NUT, PLAIN, HEXAGON	EA	5
3	14	PAHZZ	5305-00-054-5649	M5L951-15	96906	SCREW, MACHINE	EA	5
3	15	PAHZZ	5310-00-550-3715	MS35333-70	96906	WASHER, LOCK	EA	16
3	16	PAHZZ	5340-00-402-8739	268-22109-2	11530	POST, ELECTRICAL-MEC	EA	5
3	17	PAHZZ	5340-00-406-6511	268-22110-4	11530	POST, ELECTR L-EC	EA	5
					13			

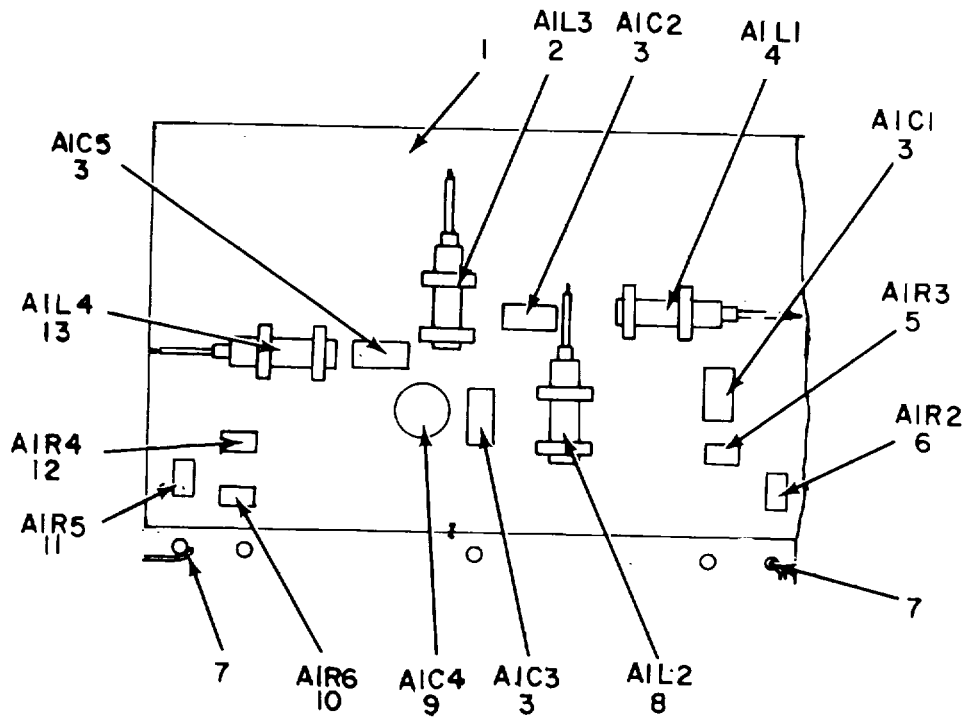

NOTE: FOR COMPLETE REFERENCE DESIGNATION
 PREFIX WITH 1A1MD1.

ELOQU009

Figure 4. Electronic Component Assembly 1A1MD1A1, 1A1MD4A1.

SECTION II

(1) ILLUSTRATION		(2)	(3)	(4)	(5)	(6) DESCRIPTION	(7)	(8)
(a) FIG NO.	(b) ITEM NO.	SMR CODE	NATIONAL STOCK NUMBER	PART NUMBER	FSCM	USABLE ON CODE	U/M	QTY INC IN UNIT
						GROUP 010101 ELECTRONIC COMPONENT ASSEMBLY 1A101A1, 1A1MD4A1		
4	1	XDHZZ		297-11796-1	46859	PRINTED WIRING.....	EA	1
4	2	PANHZ	5950-00-077-6463	3370-5	71279	COIL, RADIO FREQUENC	EA	1
4	3	XDHZZ		D15C150J0500MV4 CR	72136	CAPACITOR, FIXED, MIC	EA	4
4	4	PAHZZ	5950-00-233-7271	3370-4	71279	COIL, RADIO FREQUENC	EA	1
4	5	PAHZZ	5905-00-135-3973	RCR07G221JS	81349	RESISTOR, FIXED, COMP	EA	1
4	6	PAHZZ	5905-00-442-9356	RCR0TG240JS	81349	RESISTOR, FIXED, COMP	EA	1
4	7	PAHZZ	5940-00-937-5786	7711-7	88245	TERMINAL PIN.....	EA	2
4	8	PAHZZ	5958-00-154-9580	3370-2	71279	COIL, RF	EA	1
4	9	PAHZZ	5910-00-905-7743	DV11PS35D	73899	CAPACITOR, VARIABLE	EA	1
4	10	PAHZZ	5905-00-111-4750	RCR07G301JS	81349	RESISTOR, FIXED, COMP	EA	1
4	11	PAHZZ	5905-00-106-1249	RCR07G5S0JS	81349	RESISTOR, FIXED, COMP	EA	1
4	12	PAHZZ	5905-00-141-0742	RCR07GISJS	81349	RESISTOR, FIXED, COMP	EA	1
4	13	PAHZZ	5905-00-860-7809	3370-6	71279	COIL, RF	EA	1
					15			

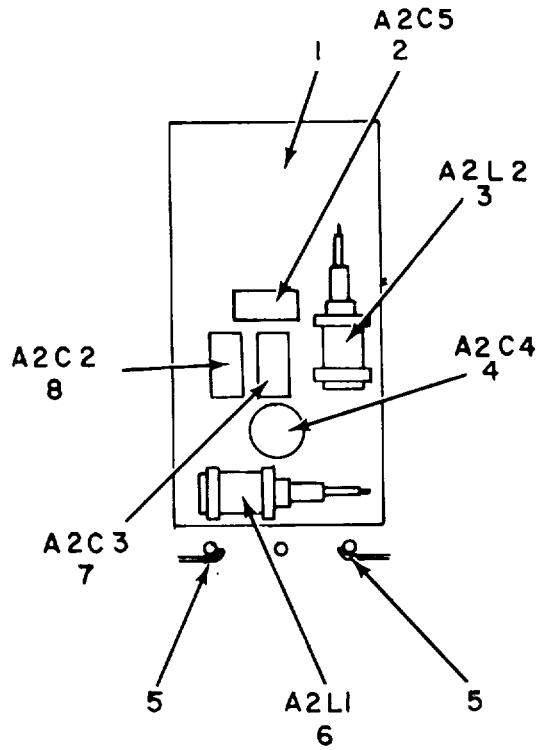

NOTE: FOR COMPLETE REFERENCE DESIGNATIONS,
PREFIX WITH 1AIMDI.

ELOQU010

Figure 5. Electronic Component Assembly 1AIMU1A2, 1A1MD4A2.

SECTION II

(1) ILLUSTRATION		(2)	(3)	(4)	(5)	(6)	(7)	(8)
(a) FIG NO.	(b) ITEM NO.	SMR CODE	NATIONAL STOCK NUMBER	PART NUMBER	FSCM	DESCRIPTION USABLE ON CODE	U/M	QTY INC IN UNIT
						GROUP 010102 ELECTRONIC COMPONENT ASSEMBLY 1A1MD1A2, 1A1MD4A2		
5	1	XDHZZ		297-11798-1	46859	PRINTED WIRING.....	EA	1
5	2	XDHZZ		DME300J0500WV4CK	72136	CAPACITOR ,FXD, M.....	EA	1
5	3	PAHZZ	5950-00-233-1211	3370-4	71279	COIL, RADIO FREQUENC	EA	1
5	4	PAHZZ	5910-00-422-0502	DV11PS258	73899	CAPACITOR, VARIABLE,	EA	1
5	5	PAHZZ	5940-00-937-5786	7711-7	88245	TERMINAL PIN.....	EA	2
5	6	PAHZZ	5950-00-233-7270	3370-3	71279	COIL, RF	EA	1
5	7	XDHZZ		DM15E360J0500WV4 CR	72136	CAPACITOR, FXD, M.....	EA	1
5	8	XDHZZ		DM15E510J0500WV4 CA	72136	CAPACITOR, FXD, M.....	EA	1
					17			

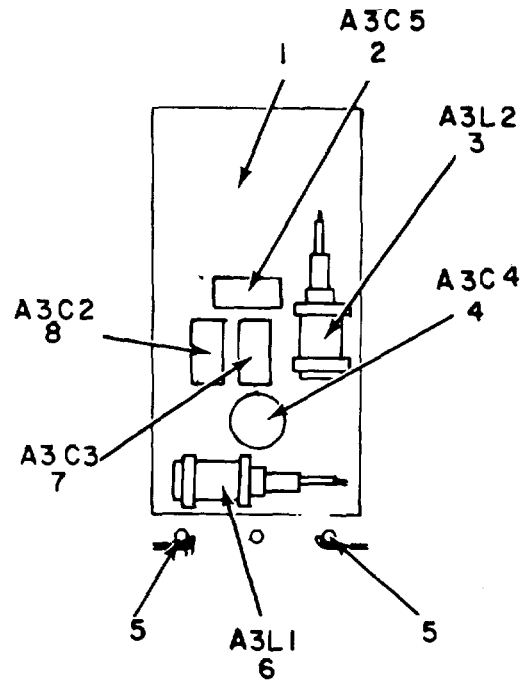

NOTE: FOR COMPLETE REFERENCE
DESIGNATION PREFIX WITH 1A1MD1.

ELOQUOII

Figure 6. Electronic Component Assembly 1A1MD1A3, 1A1MD4A3.

SECTION II

(1) ILLUSTRATION		(2)	(3)	(4)	(5)	(6) DESCRIPTION	(7)	(8)
(a) FIG NO.	(b) ITEM NO.	SMR CODE	NATIONAL STOCK NUMBER	PART NUMBER	FSCM	USABLE ON CODE	U/M	QTY INC IN UNIT
						GROUP 010103 ELECTRONIC COMPONENT ASSEMBLY 1A1MD1A3. 1A1MD4A3		
6	1	XDHZZ		297-11798-1	46859	PRINTED WIRING.....	EA	1
6	2	XDHZZ		DM15E270J0500WV4 CR	72136	CAPACITOR, FXD.....	EA	1
6	3	PAHZZ	5950-00-233-1271	3370-4	71279	COIL, RADIO FREQUENC	EA	1
6	4	PAHZZ	5910-00-422-0502	DV11PS25B	73899	CAPACITOR, VARIABLE,	EA	1
6	5	PAHZZ	5940-00-937-5786	7711-7	83245	TERMINAL PIN.....	EA	2
6	6	PAHZZ	5950-00-154-9580	3370-2	71279	COIL.RF	EA	1
6	7	XDHZZ		DM15E390J0500YV4 CR	72136	CAPACITOR, FXD,.....	EA	1
6	8	XDHZZ		DM15E5600500WV4 CR	72136	CAPACITOR, FIXED, MIC.....	EA	1
					19			

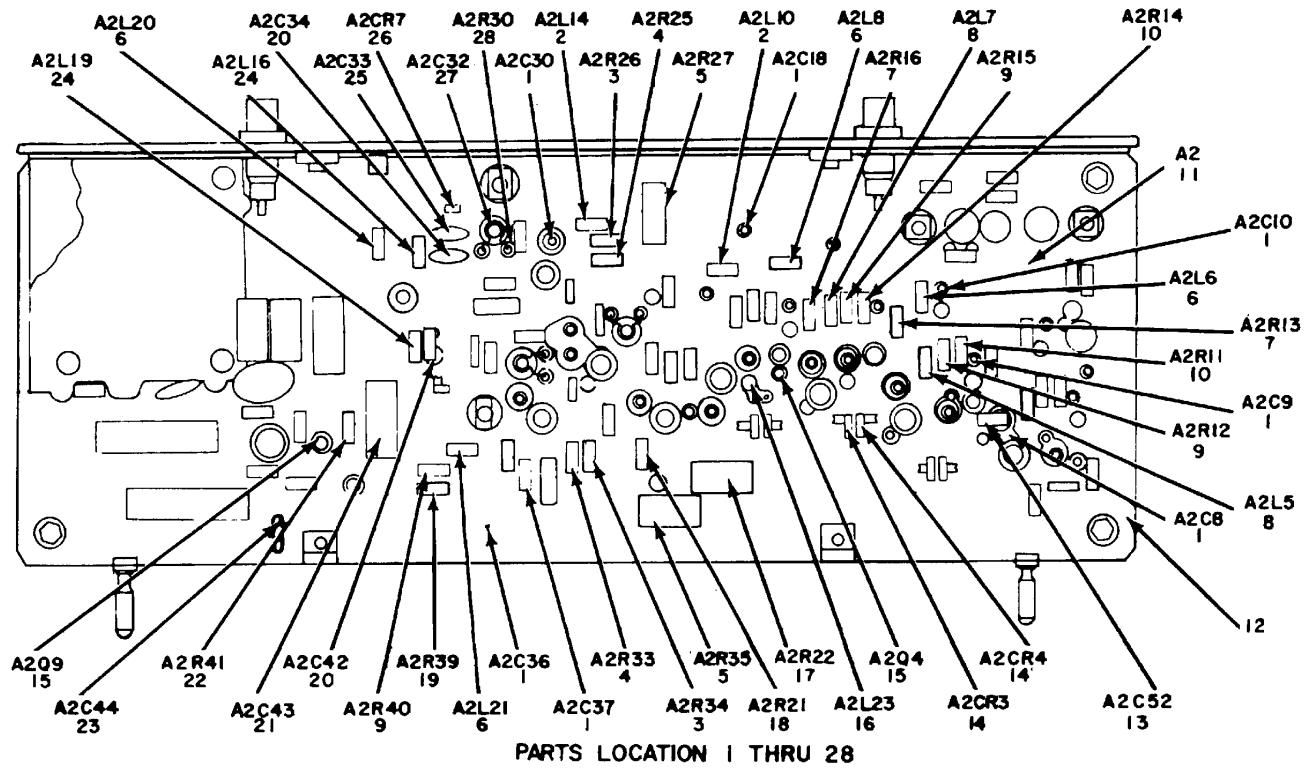

Figure 7. Limiter-Discriminators 1A1MD2, 1A1MD5 (Sheet 1 of 3).

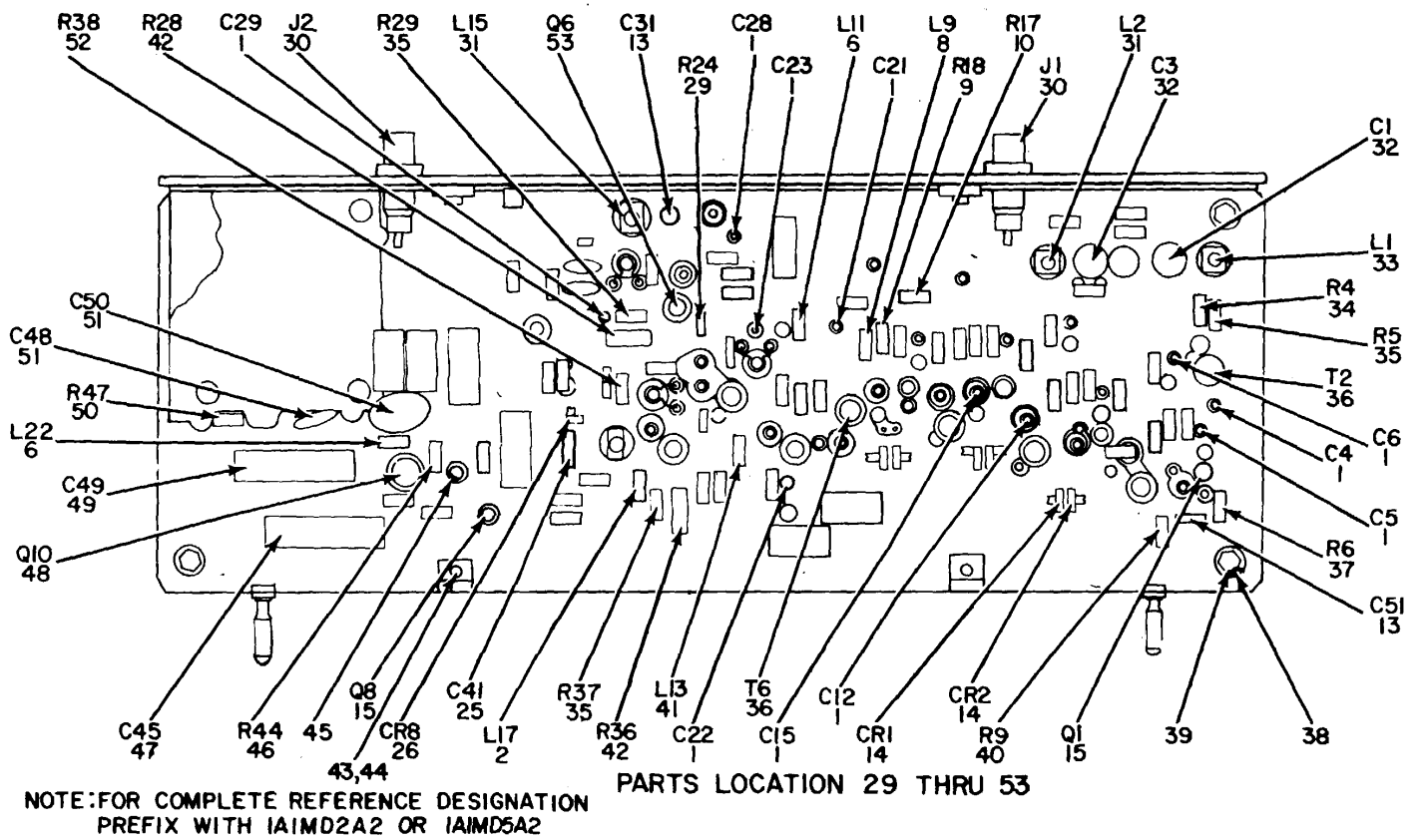
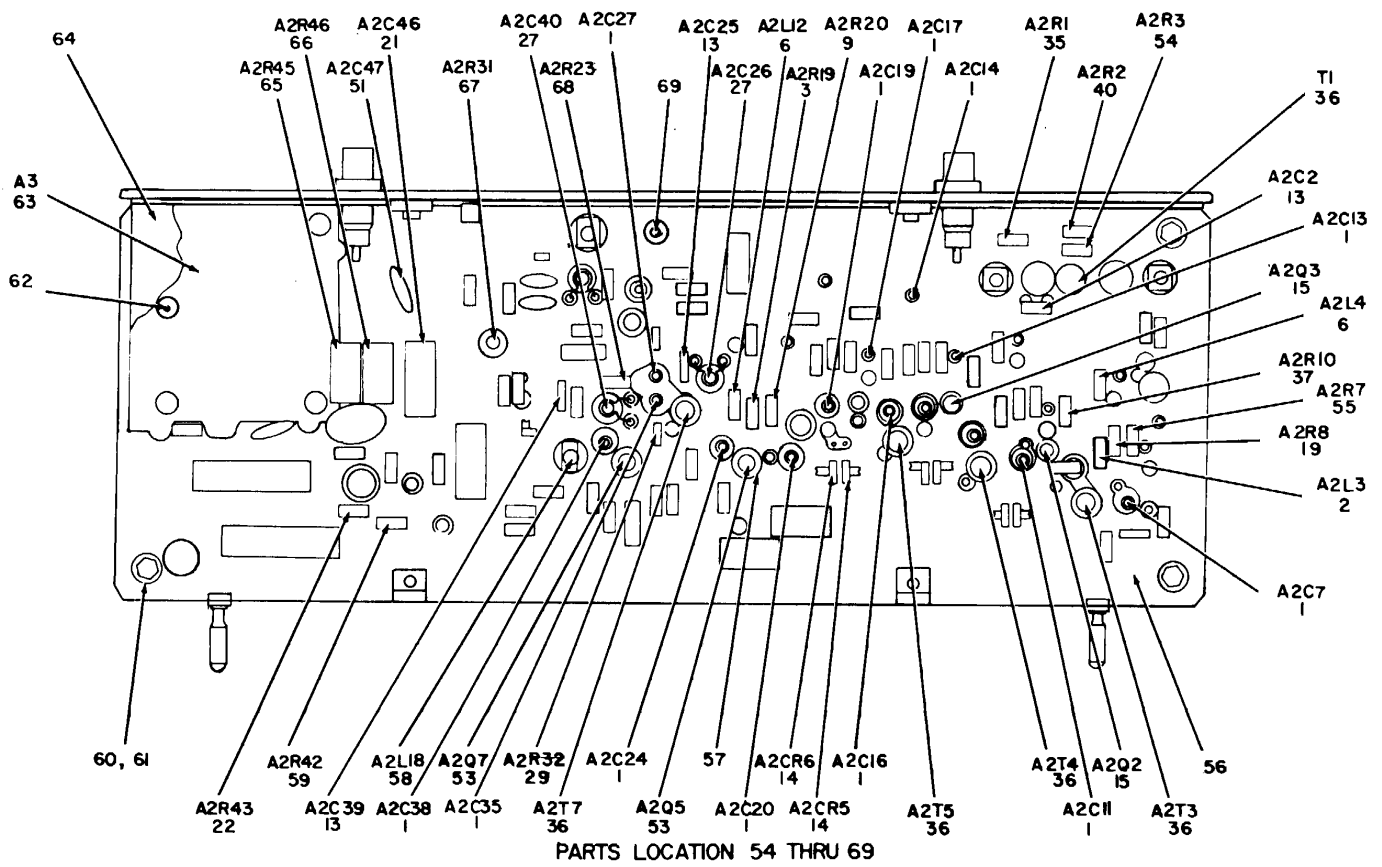

Figure 7. Limiter-Discriminators 1A1MD2, 1A1MD5 (Sheet 2 of 3)



NOTE: FOR COMPLETE REFERENCE DESIGNATION
 PREFIX WITH 1A1MD2 OR 1A1MD5

Figure 7. Limiter-Discriminators 1A1MD2, 1A1MD5 (Sheet 3 of 3).

ELOOU014

SECTION II

(1) ILLUSTRATION		(2)	(3)	(4)	(5)	(6)	(7)	(8)
(a) FIG NO.	(b) ITEM NO.	SMR CODE	NATIONAL STOCK NUMBER	PART NUMBER	FSCM	DESCRIPTION USABLE ON CODE	U/M	QTY INC IN UNIT
						GROUP 0102 LIMITER-DISCRIMINATOR 1A1HD2 1A1M05		
7	1	PAHZZ	5910-00-236-7995	360-1161-1	11530	CAPACITOR, FIXED, CER5CT.5BD.5BQ, 5BR, 5BS, 58T, 5BU, 5BV 5BW, 5BX, 5BY, 5BZ, 5B1, 5B2, 5B3, 5B4	EA	29
7	2	PAHZZ	5950-00-805-5186	1537-20	99800	COIL, RADIO FREQUENC5CT.5BD.5BQ, 5BR, 5BS, 58T, 5BU, 5BV 5BW, 5BX, 5BY, 5BZ, 5B1, 5B2, 5B3, 5B4	EA	4
7	3	PAHZZ	5905-00-141-0592	RCR20GC122JS	81349	RESISTOR, FIXED, COHP5CT.5BD.5BQ, 5BR, 5BS, 58T, 5BU, 5BV 5BW, 5BX, 5BY, 5BZ, 5B1, 5B2, 5B3, 5B4	EA	3
7	4	PAHZZ	5905-00-141-0598	RCR2OG56IJS	81349	RESISTOR, FIXED, COMP5CT.5BD.5BQ, 5BR, 5BS, 58T, 5BU, 5BV 5BW, 5BX, 5BY, 5BZ, 5B1, 5B2, 5B3, 5B4	EA	2
7	5	PAHZZ	5905-00-256-0412	RC42FI181J	81349	RESISTOR, FIXEO, COP5CT.5BD.5BQ, 5BR, 5BS, 58T, 5BU, 5BV 5BW, 5BX, 5BY, 5BZ, 5B1, 5B2, 5B3, 5B4	EA	2
7	6	PAHZZ	5950-00-837-6029	1537-28	99800	COIL, RADIO FREQUENC 5CT.5BD.5BQ, 5BR, 5BS, 58T, 5BU, 5BV 5BW, 5BX, 5BY, 5BZ, 5B1, 5B2, 5B3, 5B4	EA	8
7	7	PAHZZ	5905-00-104-8348	RCR2OG332JS	81349	RESISTOR, FIXED OCONP5CT.5BD.5BQ, 5BR, 5BS, 58T, , 5BU 5BV 5BW, 5BX, 5BY, 5BZ, 5B1, 5B2, 5B3, 5B4	EA	2
7	8	PAHZZ	5950-00-961-9599	1025-28	99800	OIL, RADIO FREUENC5CT.5BD.5BQ, 5BR, 5BS, 58T, 5BU, 5BV 5BW, 5BX, 5BY, 5BZ, 5B1, 5B2, 5B3, 5B4	EA	3
7	9	PAHZZ	5905-00-141-1116	RCR2OG562JS	81349	RESI STOR, FIXED, CO4P5CT.5BD.5BQ, 5BR, 5BS, 58T, 5BU 5BV 5BW, 5BX, 5BY, 5BZ, 5B1, 5B2, 5B3, 5B4	EA	2
7	10	PAHZZ	5905-00-141-0600	RCR20G822JS	81349	RESISTOR.FIXEODCOP5CT.5BD.5BQ, 5BR, 5BS, 58T, 5BU, 5BV 5BW, 5BX, 5BY, 5BZ, 5B1, 5B2, 5B3, 5B4	EA	3
7	11	XDHXX		368-43070-L	46859	CIRCUIT CARO AS5CT.5BD.5BQ, 5BR, 5BS, 58T, 5BU, I 5BV 5BW, 5BX, 5BY, 5BZ, 5B1, 5B2, 5B3, 5B4	EA	1
7	12	XOHZZ		36843618-1 4	46859	LEC EO59rSS E C5CT.5BD.5BQ, 5BR, 5BS, 58T, 5BU, 5BV 1 5BW, 5BX, 5BY, 5BZ, 5B1, 5B2, 5B3, 5B4	EA	1
7	13	XDHZZ		DM5C100J0500WV4 CR	72136	CAPACITOR, FIXED, IC5CT.5BD.5BQ, 5BR, 5BS, 58T, 5BU, 5BV 5BW, 5BX, 5BY, 5BZ, 5B1, 5B2, 5B3, 5B4	EA	6
7	14	PAHZZ	5961-00-552-9852	1N251	81349	SEMICONDUCTOR DCVIC5CT.5BD.5BQ, 5BR, 5BS, 58T, 5BU, 5BV 5BW, 5BX, 5BY, 5BZ, 5B1, 5B2, 5B3, 5B4	EA	6
7	15	PAHZZ	5961-00-071-1483	12N918	80131	TRANSISTOR.5CT.5BD.5BQ, 5BR, 5BS, 58T, 5BU, 5BV 5BW, 5BX, 5BY, 5BZ, 5B1, 5B2, 5B3, 5B4	EA	6
7	16	PAHZZ	5950-00-059-5920	1025-20	99800	COIL, RADIO FREQUENC 5CT.5BD.5BQ, 5BR, 5BS, 58T, 5BU, 5BV 5BW, 5BX, 5BY, 5BZ, 5B1, 5B2, 5B3, 5B4	EA	1
7	17	PAHZZ	5905-00-256-03901	RC42GF68J	81349	RESISTOR FIXED CO P5CT.5BD.5BQ, 5BR, 5BS, 58T, 5BU, 5BV 5BW, 5BX, 5BY, 5BZ, 5B1, 5B2, 5B3, 5B4	EA	1
7	18	PAHZZ	5905-00-421-0623	RCR20GI2OJS	81349	RESISTOR, FIXED.CONP5CT.5BD.5BQ, 5BR, 5BS, 58T, 5BU, 5BV 5BW, 5BX, 5BY, 5BZ, 5B1, 5B2, 5B3, 5B4	EA	1
7	19	PAHZZ	5905-00-141-0591	RCR20G1O3JS	81349	RESISTOR FIXED, COHP5CT.5BD.5BQ, 5BR, 5BS, 58T, 5BU, 5BV 5BW, 5BX, 5BY, 5BZ, 5B1, 5B2, 5B3, 5B4	EA	2
7	20	XD1HZZ		DM15C050J0500WV4 CR	72136	CAPACITOR, FXD5CT.5BD.5BQ, 5BR, 5BS, 58T, 5BU, 5BV 5BW, 5BX, 5BY, 5BZ, 5B1, 5B2, 5B3, 5B4	EA	2
7	20	XDHZZ		109D606X0050T2	56289	CAPACITOR ELCTL5CT.5BD.5BQ, 5BR, 5BS, 58T, 5BU, 5BV 5BW, 5BX, 5BY, 5BZ, 5B1, 5B2, 5B3, 5B4	EA	2
7	22	PAHZZ	5905-00-111-4738	RCR20GI52JS	81349	RESISTOR, FIXED, CONP5CT.5BD.5BQ, 5BR, 5BS, 58T, 5BU, 5BV 5BW, 5BX, 5BY, 5BZ, 5B1, 5B2, 5B3, 5B4	EA	2
7	23	XDHZZ		DM15E270J0500WV4 CR	72136	CAPACITOR, FXO, N5CT.5BD.5BQ, 5BR, 5BS, 58T, 5BU, 5BV 5BW, 5BX, 5BY, 5BZ, 5B1, 5B2, 5B3, 5B4	EA	1
7	24	PAHZZ	5950-00-823-3168	1537-32	99800	COIL, RADIO FREQUENC5CT.5BD.5BQ, 5BR, 5BS, 58T, 5BU, 5BV 5BW, 5BX, 5BY, 5BZ, 5B1, 5B2, 5B3, 5B4	EA	2
7	25	XDHZZ		D15E471J0500WV4 CR	172136	CAPACITOR, FXD , H5CT.5BD.5BQ, 5BR, 5BS, 58T, 5BU, 5BV 5BX.SBY5, BZ5, B15B2, 5B3.5B4	EA	2
					23			

SECTION II

(1) ILLUSTRATION		(2)	(3)	(4)	(5)	(6)	(7)	(8)
(a) FIG NO.	(b) ITEM NO.	SMR CODE	NATIONAL STOCK NUMBER	PART NUMBER	FSCM	DESCRIPTION USABLE ON CODE	U/M	QTY INC IN UNIT
7	26	PAHZZ	5961-00-710-2711	HD5000	73293	SEMICONDUCTOR DEVIC5CT.5BD.5BQ, 5BR, 5BS, 58T, 5BU, 5BV 5BW, 5BX, 5BY, 5BZ, 5B1, 5B2, 5B3, 5B4	EA	2
7	27	PAHZZ	5910-00-422-3422	TFSA	18736	CAPACITOR, VARIABLE5CT.5BD.5BQ, 5BR, 5BS, 58T, 5BU, 5BV 5BW, 5BX, 5BY, 5BZ, 5B1, 5B2, 5B3, 5B4	EA	3
7	28	PAHZZ	5905-00-110-8334	RCR20G331JS	81349	RESISTOR, FIXED COMP5CT.5BD.5BQ, 5BR, 5BS, 58T, 5BU, 5BV 5BW, 5BX, 5BY, 5BZ, 5B1, 5B2, 5B3, 5B4	EA	1
7	29	PAHZZ	5905-00-926-8512	RN15039R2F	81349	RESISTOR, FIXED, FIL5CT.5BD.5BQ, 5BR, 5BS, 58T, 5BU, 5BV 5BW, 5BX, 5BY, 5BZ, 5B1, 5B2, 5B3, 5B4	EA	2
7	30	PAHZZ	5935-00-762-0730	UG625BU	81349	CONNECTOR, PLUG, BLEC5CT.5BD.5BQ, 5BR, 5BS, 58T, 5BU, 5BV 5BW, 5BX, 5BY, 5BZ, 5B1, 5B2, 5B3, 5B4	EA	2
7	31	PAHZZ	5950-00-532-1165	VIV015	72259	COIL, RADIO FREQUENC5CT.5BD.5BQ, 5BR, 5BS, 58T, 5BU, 5BV 5BW, 5BX, 5BY, 5BZ, 5B1, 5B2, 5B3, 5B4	EA	2
7	32	XDHZZ		538-011-940	729B2	CAPACITOR VAR, 05CT.5BD.5BQ, 5BR, 5BS, 58T, 5BU, 5BV 5BW, 5BX, 5BY, 5BZ, 5B1, 5B2, 5B3, 5B4	EA	2
7	33	PAHZZ	5950-00-089-5740	VIVO-33	72259	COIL, RADIO FREQUENC5CT.5BD.5BQ, 5BR, 5BS, 58T, 5BU, 5BV 5BW, 5BX, 5BY, 5BZ, 5B1, 5B2, 5B3, 5B4	EA	1
7	34	PAHZ	5905-00-935-8544	RC20I81LJS	81349	RESISTOR FIXED, COMP5CT.5BD.5BQ, 5BR, 5BS, 58T, 5BU, 5BV 5BW, 5BX, 5BY, 5BZ, 5B1, 5B2, 5B3, 5B4	EA	4
7	35	PAHZZ	5905-00-935-8543	RC20G3301S	81349	RESISTOR, FIXED.COMP5CT.5BD.5BQ, 5BR, 5BS, 58T, 5BU, 5BV 5BW, 5BX, 5BY, 5BZ, 5B1, 5B2, 5B3, 5B4	EA	4
7	36	PAHZZ	5950-00-411-8781	362-7672-1	11530	TRANSFORMER, INTERME5CT.5BD.5BQ, 5BR, 5BS, 58T, 5BU, 5BV 5BW, 5BX, 5BY, 5BZ, 5B1, 5B2, 5B3, 5B4	EA	7
7	37	PAHZZ	5905-00-141-1130	RCR20G272JS	81349	RESISTOR, FIXED, COMP5CT.5BD.5BQ, 5BR, 5BS, 58T, 5BU, 5BV 5BW, 5BX, 5BY, 5BZ, 5B1, 5B2, 5B3, 5B4	EA	2
7	38	PAHZZ	5340-00-406-6511	8113550440-7	06540	POST, ELECTRICAL-MEC. 5CT.5BD.5BQ, 5BR, 5BS, 58T, 5BU, 5BV 5BW, 5BX, 5BY, 5BZ, 5B1, 5B2, 5B3, 5B4	EA	6
7	39	PAHZZ	5340-00-402-8731	268-22109-2	11530	POST , ELECTRICAL-NEC5CT.5BD.5BQ, 5BR, 5BS, 58T, 5BU, 5BV 5BW, 5BX, 5BY, 5BZ, 5B1, 5B2, 5B3, 5B4	EA	4
7	40	PAHZZ	5905-00-111-4743	RC20G820JS	81349	RESISTOR, FIXED CONP5CT.5BD.5BQ, 5BR, 5BS, 58T, 5BU, 5BV 5BW, 5BX, 5BY, 5BZ, 5B1, 5B2, 5B3, 5B4	EA	2
7	41	PAHZZ	5950-00-819-3228	1537-04	99800	COIL RADIO FREQUENC5CT.5BD.5BQ, 5BR, 5BS, 58T, 5BU, 5BV 5BW, 5BX, 5BY, 5BZ, 5B1, 5B2, 5B3, 5B4	EA	1
7	42	PAHZZ	5905-00-131-1256	RCR32G820JS	81349	RESISTOR, FIXED, COMP.5CT.5BD.5BQ, 5BR, 5BS, 58T, 5BU, 5BV 5BW, 5BX, 5BY, 5BZ, 5B1, 5B2, 5B3, 5B4	EA	2
7	43	PAHZZ	5305-00-054-5647	S551957-13	96906	SCREW, MACHINE 5CT.5BD.5BQ, 5BR, 5BS, 58T, 5BU, 5BV 5BW, 5BX, 5BY, 5BZ, 5B1, 5B2, 5B3, 5B4	EA	20
7	44	PAHZZ	5310-00-550-3715	MS35333-10	96906	WASHER, .LOCK5CT.5BD.5BQ, 5BR, 5BS, 58T, 5BU, 5BV 5BW, 5BX, 5BY, 5BZ, 5B1, 5B2, 5B3, 5B4	EA	10
7	49	PAHZZ	5961-00-946-9246	10168N	07041	MOUNTING PAD, TRANSI5CT.5BD.5BQ, 5BR, 5BS, 58T, 5BU, 5BV 5BW, 5BX, 5BY, 5BZ, 5B1, 5B2, 5B3, 5B4	EA	6
7	46	PAHZZ	5905-00-141-1168	RCR20G222JS	81349	RESISTOR, FIXED, COMP5CT.5BD.5BQ, 5BR, 5BS, 58T, 5BU, 5BV 5BW, 5BX, 5BY, 5BZ, 5B1, 5B2, 5B3, 5B4	EA	1
7	47	PAHZZ	5910- 00-076-9788	1090547X0015S2	56289	CAPACITOR FIXED ELE5CT.5BD.5BQ, 5BR, 5BS, 58T, 5BU, 5BV 5BW, 5BX, 5BY, 5BZ, 5B1, 5B2, 5B3, 5B4	EA	1
7	48	PAHZZ	5961-00-949-1432	12219	81349	TRANSISTOR, SIL5CT.5BD.5BQ, 5BR, 5BS, 58T, 5BU, 5BV 5BW, 5BX, 5BY, 5BZ, 5B1, 5B2, 5B3, 5B4	EA	1
7	49	XDHZZ		1090357X0025W2	56289	CAPACITOR, ELCTL5CT.5BD.5BQ, 5BR, 5BS, 58T, 5BU, 5BV 5BW, 5BX, 5BY, 5BZ, 5B1, 5B2, 5B3, 5B4	EA	1
7	50	PAHZZ	5905-00-116- 8567	RCRZOG750Js	81349	RESISTOR, FIXED, 5CT.5BD.5BQ, 5BR, 5BS, 58T, 5BU, 5BV 5BW, 5BX, 5BY, 5BZ, 5B1, 5B2, 5B3, 5B4	EA	1
7	51	PAHZZ	5910-00-894-7163	TGPI0	56289	CAPACITOR, FIXED, CER5CT.5BD.5BQ, 5BR, 5BS, 58T, 5BU, 5BV 5BW, 5BX, 5BY, 5BZ, 5B1, 5B2, 5B3, 5B4	EA	3
					24			

SECTION II

(1) ILLUSTRATION		(2)	(3)	(4)	(5)	(6) DESCRIPTION	(7)	(8)
(a) FIG NO.	(b) ITEM NO.	SMR CODE	NATIONAL STOCK NUMBER	PART NUMBER	FSCM	USABLE ON CODE	U/M	QTY INC IN UNIT
7	52	PAHZZ	5905-00-935-4189	RCRZO2G301IJS	81349	RESISTO., FIXED, 5CT.5BD.5BQ, 5BR, 5BS, 58T, 5BU, 5BV 5BW, 5BX, 5BY, 5BZ, 5B1, 5B2, 5B3, 5B4	EA	1
7	53	XDHZZ		2N63B866	80131	TRANSISTOR, SILI, 5CT.5BD.5BQ, 5BR, 5BS, 58T, 5BU, 5BV 5BW, 5BX, 5BY, 5BZ, 5B1, 5B2, 5B3, 5B4	EA	3
7	54	PAHZZ	5905-00-116-8561	RCR20OG270JS	81349	RESISTOR, FIXED.COP CD, 5CT.5BD.5BQ, 5BR, 5BS, 58T, 5BU 5BV 5BW, 5BX, 5BY, 5BZ, 5B1, 5B2, 5B3, 5B4	EA	1
7	55	PAHZZ	5905-00-110-0993	RCR20GI23JS	81349	RESISTOR FIXED.COMP, 5CT.5BD.5BQ, 5BR, 5BS, 58T, 5BU, 5BV 5BW, 5BX, 5BY, 5BZ, 5B1, 5B2, 5B3, 5B4	EA	1
7	56	XDHZZ		267-18158-1	46859	PRINTED WIRING, 5CT.5BD.5BQ, 5BR, 5BS, 58T, 5BU, 5BV 5BW, 5BX, 5BY, 5BZ, 5B1, 5B2, 5B3, 5B4	EA	1
7	57	PAHZL	5961-00-946-9249	RCT5030-2A	19080	MOUNTING PAODTR, 5CT.5BD.5BQ, 5BR, 5BS, 58T, 5BU, 5BV 5BW, 5BX, 5BY, 5BZ, 5B1, 5B2, 5B3, 5B4	EA	
7	58	PAHZZN	5950-00-226-089	VIVO-	72259	COIL RADIO FREQUENC, 5CT.5BD.5BQ, 5BR, 5BS, 58T, 5BU, 5BV 5BW, 5BX, 5BY, 5BZ, 5B1, 5B2, 5B3, 5B4	EA	1
7	59	PAHZZ	5905-00-114-5399	RCR20G241JS	81349	RESISTOR FIXED OCOP. , 5CT.5BD.5BQ, 5BR, 5BS, 58T, 5BU, 5BV 5BW, 5BX, 5BY, 5BZ, 5B1, 5B2, 5B3, 5B4	EA	1
7	60	PAHZZ	5310-00-934-9748	MS35649-244	96906	NUT PLAIN HEXAGON, 5CT.5BD.5BQ, 5BR, 5BS, 58T, 5BU, 5BV 5BW, 5BX, 5BY, 5BZ, 5B1, 5B2, 5B3, 5B4	EA	4
7	61	PAHZZ	5310-00-595-6210	MS15795-803	96906	WASHER, FLAT , 5CT.5BD.5BQ, 5BR, 5BS, 58T, 5BU, 5BV 5BW, 5BX, 5BY, 5BZ, 5B1, 5B2, 5B3, 5B4	EA	20
7	62	PAHZZ	5310-00-933-8118	MS35338-135	96906	WASHER LOCK, 5CT.5BD.5BQ, 5BR, 5BS, 58T, 5BU, 5BV 5BW, 5BX, 5BY, 5BZ, 5B1, 5B2, 5B3, 5B4	EA	1
7	63	PAHZZ	582000-350-5194	398-11360-5	11530	CIRCUIT CARD ASSEMB , 5CT.5BD.5BQ, 5BR, 5BS, 58T, 5BU, 5BV 5BW, 5BX, 5BY, 5BZ, 5B1, 5B2, 5B3, 5B4	EA	1
7	64	XDHZZ		268-21147	46859	COVER MODULE, 5CT.5BD.5BQ, 5BR, 5BS, 58T, 5BU, 5BV 5BW, 5BX, 5BY, 5BZ, 5B1, 5B2, 5B3, 5B4	EA	2
7	65	PAHZZ	5905-00-256-3361	RC42GF102J	81349	RESISTOR, FIXED, 5CT.5BD.5BQ, 5BR, 5BS, 58T, 5BU, 5BV 5BW, 5BX, 5BY, 5BZ, 5B1, 5B2, 5B3, 5B4	EA	1
7	66	PAHZZ	5905-00-279-2286	RC42GF821J	81349	RESISTOR, FIXED COMP, 5CT.5BD.5BQ, 5BR, 5BS, 58T, 5BU 5BV 5BW, 5BX, 5BY, 5BZ, 5B1, 5B2, 5B3, 5B4	EA	1
7	67	XDHZZ		3307PIK	80294	RESISTORVARIA8 , 5CT.5BD.5BQ, 5BR, 5BS, 58T, 5BU, 5BV 5BW, 5BX, 5BY, 5BZ, 5B1, 5B2, 5B3, 5B4	EA	1
7	68	PAHZZ	5905-00-126-6691	RCR20GI50JS	81349	RESISTOR, FIXED, CONP, 5CT.5BD.5BQ, 5BR, 5BS, 58T, 5BU, 5BV 5BW, 5BX, 5BY, 5BZ, 5B1, 5B2, 5B3, 5B4	EA	11
7	69	PAHZZ	5307-00-857-6176	9726550440-7	06540	STUD EXTENSI, 5CT.5BD.5BQ, 5BR, 5BS, 58T, 5BU, 5BV 5BYV, 5BI.5B, 25BZ5B3, 584	EA	6

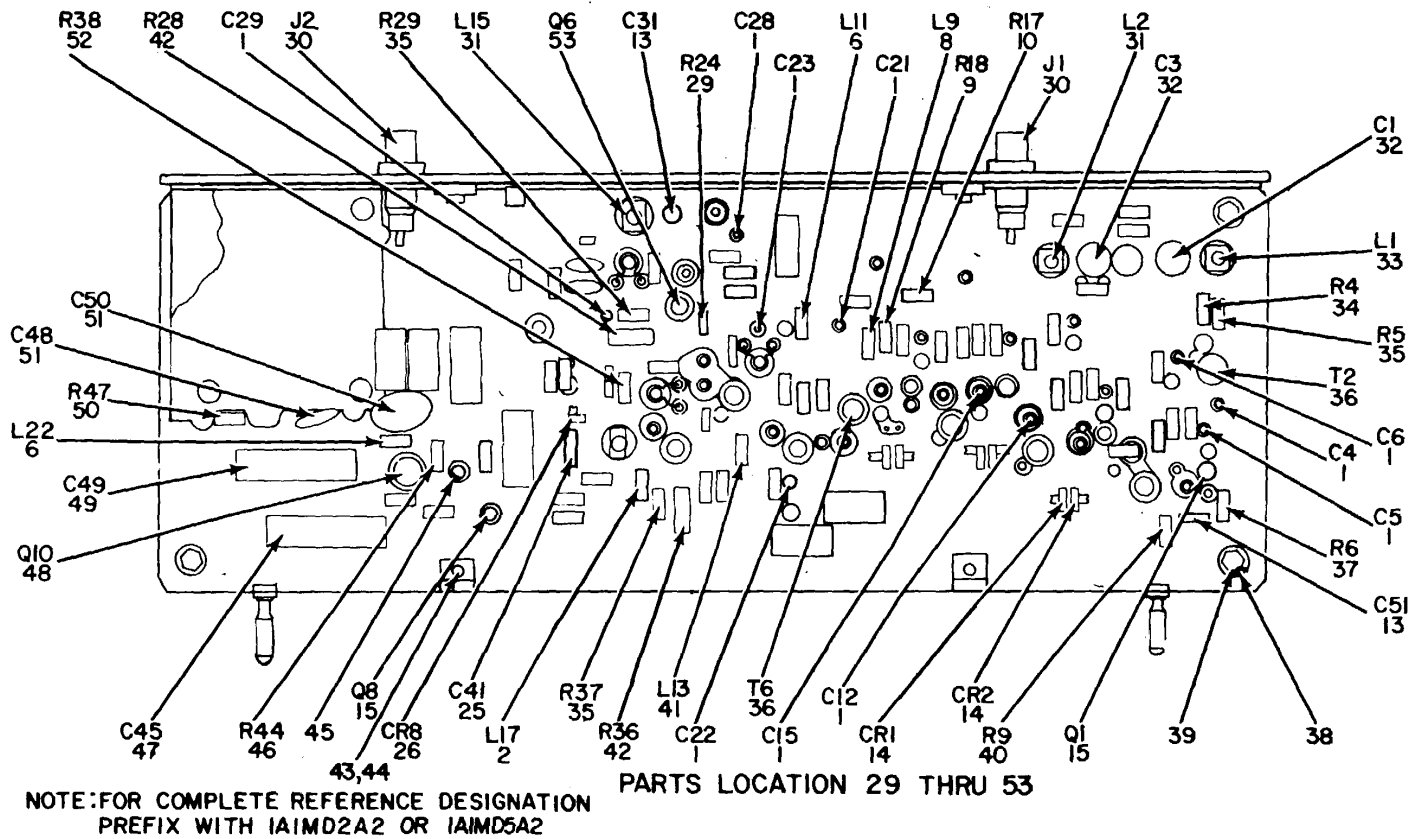

ELOQU013

Figure 8. Limiter - Discriminator 1A1MD2, 1A1MD5 (Sheet 1 of 3)

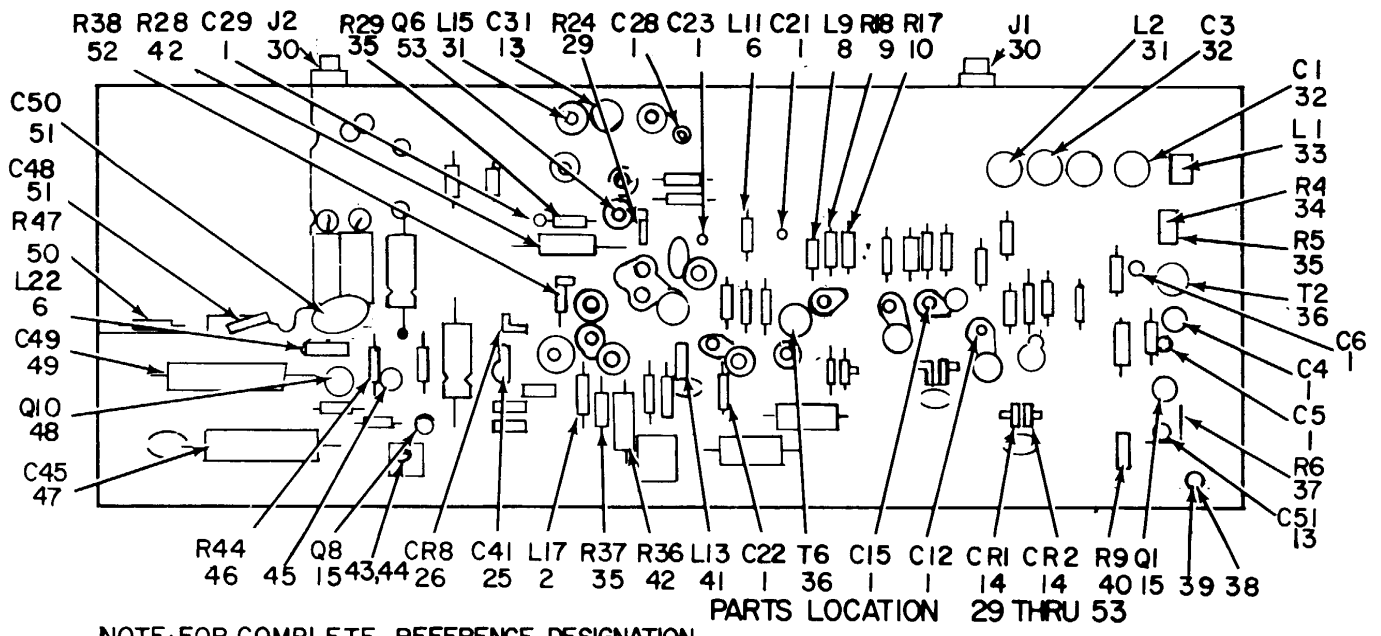

ELOQU016

Figure 8. Limiter-Discriminator 1A1MD2, 1A1MD5 (Sheet 2 of 3).

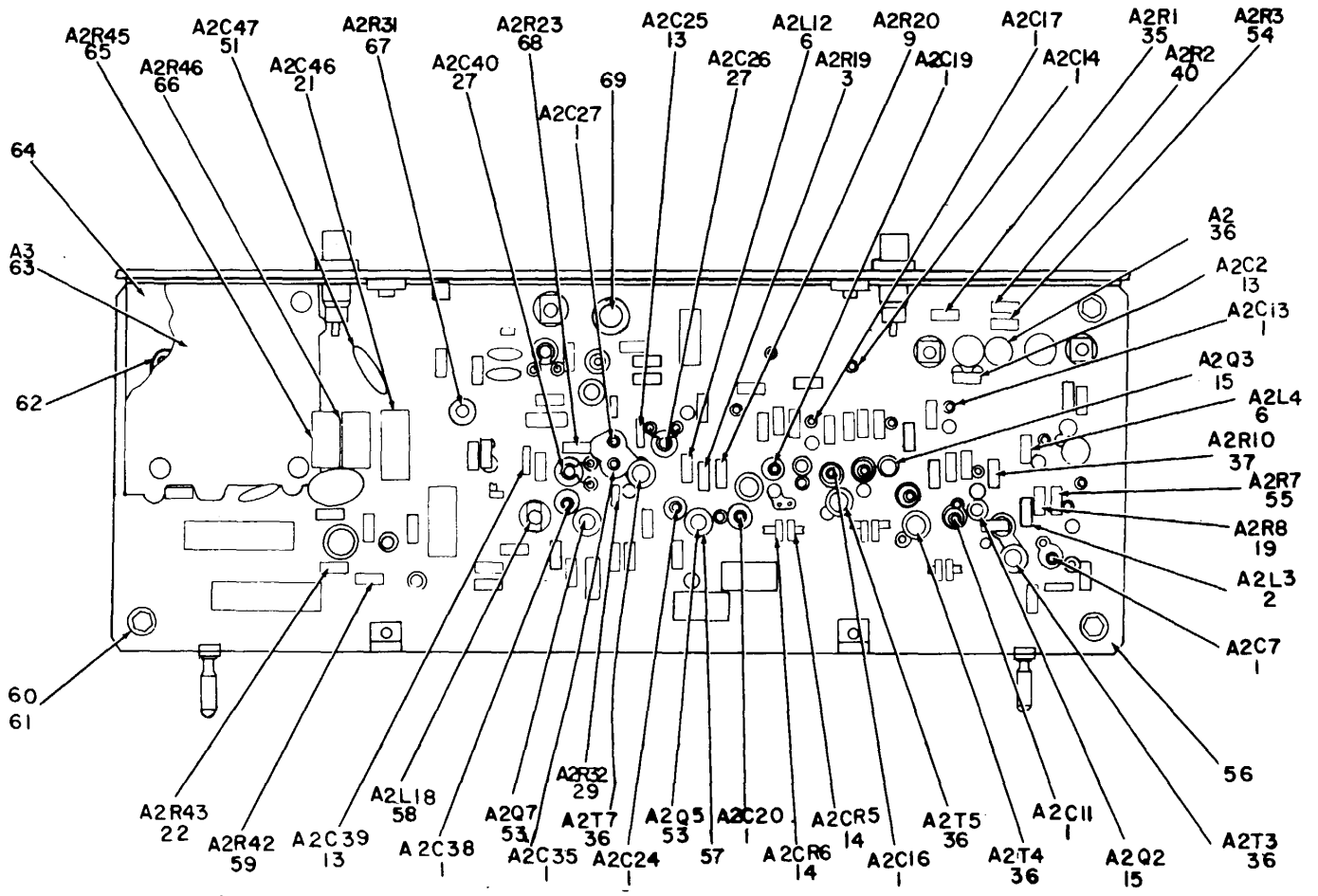

NOTE FOR COMPLETE REFERENCE DESIGNATION
 PREFIX WITH 1A1MD2 OR 1A1MD5

PARTS LOCATION 54 THRU 69

ELOQU017

Figure 8. Limiter-Discriminator 1A1MD2, 1A1MD5 (Sheet 3 of 3).

SECTION II

TM 11-5820-792-34P/TO 31R5-4-50-74

(1) ILLUSTRATION		(2)	(3)	(4)	(5)	(6) DESCRIPTION	(7)	(8)
(a) FIG NO.	(b) ITEM NO.	SMR CODE	NATIONAL STOCK NUMBER	PART NUMBER	FSCM	USABLE ON CODE	U/M	QTY INC IN UNIT
8	1	PAHZZ	5910-00-236-7995	360-1161-1	11530	CAPACITOR, FIXED, CER 5BE, 5BF, 5BG, 5BH, 5BJ, 5BK, 5BL,5BH, 5BN, 5BP, 5B5586	EA	29
8	2	PAHZZ	5950-00-805-5186	15371-20	99800	COIL, RADIO FREQUENC88.5I.58, 8.8J.58, 58.5L.8., 5858, 58I5, 585, 5	EA EA	4 6
8	3	PAHZZ	5905-00-141-0592	RCR20GIJ5	81349	RESISTOR, FIXED, COMP 58E, 58F, 58, 58H., 58J.5K, 58L, 5 58EA58N, 58P, 585, 586	EA	3
8	4	PAHZZ	5905-00-141-0598	RCR20G56LJ5	81349	RESISTOR, FIXED, COP 58ES588F58G, t58H, 58J5, IK, 85L5858N, 8P58585.586	EA	2
8	5	PAHZZ	5905-00-256-0412	RC42F181OJ	81349	RESISTOR, FIXED, COMP 58F, 58G, 58H, 58J, 58K 58L, 5858N 58 58P.585, 586	EA	2
8	6	PAHZZ	5950-00-831-6029	1537-28	99800	COIL, RADIO FREQUENC 58E, 58F58G, 58HJ58K, 58L, 58058N.58P 58 585586	EA	8
8	7	PAHZZ	5905-00-108-8348	RCR206332J5	81349	RESISTOR, FIXED, COMP 58E.5F, 58, 5G, .58H55, IK58L, 58, 5855N, 58P, 585, 586	EA	2
8	8	PAHZZ	5950-00-961-9599	1025-Z8	9900	COIL, R6ADIO FREQUENC 58F.58G.58, 58J5858K, 58L, 58858N.58P, 858, 586	EA	3
8	9	PAHZZ	5905-00-141-1116	RC20G562J5	81349	RESISTOR, FIXED, COMP 58E, 58E 58F 58G, 58H58J, 58K,58L, 558 58N.5, 5585.5866	EA	5
8	10	PAHZZ	5905-00-141-0600	RCR20G822J5	81349	RESISTOR, FIXED, COMP5858F, 58.6.8H55J.58K, 58, 58858N, 58P, 585, 586	EA	3
8	11	XDHHH		368-43070-1	46859	CIRCUIT CARD A558E, 5F, 5G.55H.58J.558K, 58L, 58, 58N58P, 585, 586	EA	1
8	12	XDHZZ		368-43618-1	46859	CHASSIS, ELEC EQ58E, 58F, 58G.58H 58J, 58K.58L 558N58P, 585.586	EA	1
8	13	XDHZZ		D015CLOOJ0500WV4 CR	72136	CAPACITOR, FIXED NIC558E.58F58G, 58H, 5J558K, 58L.58N58N, 58P 58 585.56	EA	6
8	14	PAHZZ	5961-00-552-9852	1I25L	81349	SEMICONDUCTOR DEVIC58E, 58F 58G 58H.58J, 56K, 58L.5858N, 85P5855866	EA	6
8	15	PAHZZ	5961-00-071-1483	2N918	80131	TRANSISTOR568E.58F, 58G, 5H5J1, 58K, 158L.58N.58N, 58P.585 586	EA	6
8	16	PAHZZ	5950-00-059-5920	1025-20	99800	COIL RADIO FREQUENC 8P 56E.55F.58H. 58K.t58LK.58N58N.58P585, 586	EA	1
8	17	PAHZZ	5905-00-256-0390	RC42GF68IJ	8L349	RESISTOR, .FIXED, COMP58ES 58F. 58G8 58H.58J, 58K.58L,58E 58N, 58P585.586	EA	1
8	18	PAHZZ	5905-00-421-0623	RCR20G120J5	81349	RESISTOR, FIXED.COMP58ES8F, 8G, 85 58J, 58K, 5J.58K.5L.5858N. 58P, 585, 586	EA	1
8	19	PAHZZ	5905-00-141-0591	RCR20GI03J5	81349	RESISTOR.FIXED, COMP5. ES8F58 58G.58H, 58J, 58 K5 58L,58N 58N, 58P, 585, 586	EA	2
8	20	XDHZZ		IN5COX 0JO50500V4 CR	721361	CAPACITOR, FXD, MN5E.58F, 6G.58HN.558J.58K.58L.58N5N58, 5855.586	EA	2
8	21	XHZZ		1090606X0050T2	562891	CAPACITOR, ELCTL .585E.5F.58G, 58H, 58J, .58, 585, 5858 58P, 585, 586	EA	2
8	22	PAHZZ	5905-00-111-4738	RCR20OGI2J5	81349	RESISTOR, FIXED, CONP, 58E, 58F, 58G, 58H, 58J, 5K, 58L., 5856N, 58P, 585, 566	EA	2
8	23	XDHZZ		0DI5270J0500VWV4 CR	72136	CAPACITOR, FXD, N58E, 58F58G, .58H, 58J, 58K., 5L, 58N558N5P, 585.5866	EA	1
8	24	PAHZZ	5950-00-823-3168	1537-32	199800	COIL, RADIO FREQUENC51E.55F.58G, 55H.58J.8K15.L.58N58N, 58P, 585586	EA	2
8	25	XDHZZ		5D15EI 70J0500WV4' CR	72136	CAPACITOR, FIXED, M58E., 8F, 558G.5H, 58J.58K., 5L5856, 58N58P5 58, 566	EA	2
8	26	PAHZZ	5961-00-110-2771	HD500	73293	SEMICONDUCTOR DEVIC .58E.58SBG.58H, 58J.58K.58M58N, 58P, 585, 586	EA	2

SECTION II

TM 11-5820-792-34P/TO 31R5-4-50-74

(1) ILLUSTRATION		(2)	(3)	(4)	(5)	(6) DESCRIPTION	(7)	(8)
(a) FIG NO.	(b) ITEM NO.	SMR CODE	NATIONAL STOCK NUMBER	PART NUMBER	FSCM	USABLE ON CODE	U/M	QTY INC IN UNIT
8	27	PAHZZ	5910-00-422-3422	TF8A	87361	CAPACITOR, VARIABLE58E.58FS.8G.58H58J.58KK.58L.58M58N58P958S586	EA	3
8	28	PAHZZ	5905-00-104-8334	RCR206331JS	81349	RESISTOR, FIXED, COMP58E, 58F, 58G.58H.58J, 58K58L, 58N,58P, 58S, 586	EA	1
8	29	PAHZZ	5905-00-926-8512	RNS039R2F	81349	RESISTOR, FIXED.FILM8E.5F, 5G, 58H.8J, 58, 58S8K5 5858 N, .58P, 58S S 86	EA	2
8	30	PAHZZ	5935-00-762-0730	UG6258U	81349	CONNECTOR, PLUG, ELEC58E.58F, 58G, 58H, 5J5K.58L, 5858N, 58P, 58S.586	EA	2
8	31	PAHZZ	5950-00-532-1165	VIVO-IS15	12259	COIL, RADIO FREQUENC8E F, 5 G.581J, 58, 81, L, 1R58858N, 58P, 58S, 586	EA	2
8	32	XDHZZ		538-011-94D	72982	CAPACITOR, VAR, C58E.8F58G, 5H, 55J.58K.5858L, 5858N58, 58S, 586	EA	2
8	33	PAHZZ	5950-00-088-9574	VIV0-33	77259	INDUCTOR, VARIA 858E, 58F.5SG.58H.58J.58K58, 5L.58.59N58P, 58S, 586	EA	1
8	34	PAHZZ	5905-00-935-8544	RCR20G18JS	81349	RESISTOR, FIXED, COMP58E5 58FESG, 58H5 58JN558, 58 K,58L, 588 58N, 58P58S.586	EA	1
8	35	PAHZZ	5905-00-935-8543	RCR20OG330JS	81349	RESISTOR, FIXED, COMP8E.58F.58G, 58H, .58J.58158L.58858N.58P, 58S.586	EA	4
8	36	PAHZZ	5950-00-411-8781	362-7672-1	11530	TRANSFORMER, INTERME8E5F.8G58H.58J.58K, S58L.58JH58N.58P, 58S.586	EA	7
8	37	PAHZZ	5905-00-141-1130	RCR20G272JS	81349	RESISTOR, FIXED, COMP 58F58, S, 58H., J58K.55L.585N58N, 58P, 58S, 586	EA	2
8	38	XDHZZ	5340-00-406-6511	8113550440-7	06540	POST, ELECTRICAL-MEC8E, 8F, 58G, SSH.58, K8 58K5&L, 5SN58N.558P, 5, .586	EA	6
8	39	XDHZZ	5340-00-402-8739	268-22109-2	11530	POST, ELECTRICAL-HEC58E5E58F.58G.58H.58J.58K, 588L.5N58N, 58P, 58S.586	EA	4
8	40	PAHZZ	5905-00-111-4743	RCR206820JS	81349	RESISTOR, FIXED, COHPSE, 58E5SF55858H.58J.58K, 58L.580EA58N, 58P, 58S1586	EA	2
8	41	PAHZZ	5905-00-819-3228	1537-04	99800	COIL, RADIO FREQUENC . 58F, 58G.5858J. SSK.5SL, 58NSSN. 58P.58S, 586	EA	1
8	42	PAHZZ	5905-00-131-1256	RCR32G20JS	81349	RESISTOR, FIXED, COMP58E, 5SF, 58G, 58H, 58J.58K.558., 5858N.58. SP855, 586	EA	2
8	43	PAHZZ	5305-00-054-5647	MS51957-13	96906	SCREW, MACHINE58E, 58F, 58G58H, 5J.5K.58L.58L.5N, 58, 58P58S.586	EA	20
8	44	PAHZZ	5310-00-550-3715	MS35333-70	969061	WASHER, LOCK58E558F.58G, 58H, 58J, 58K, 58LS58N, 58N.58P58S. 586	EA	10
8	45	PAHZZ	5961-00-946-9246	10168N	07041	MOUNTING PAD, TRANSI58E, 58F, 58G, 58H, 58J, 58K, 58L,58M 58N, 58P, 58S, 586	EA	6
8	46	PAHZZ	5905-00-141-1168	RCR20G222JS	81349	RESISTOR, FIXD, COMP58E58F.5858, 58H, 58J.588K, 58L, 58N58N, 58P, 58S, 586	EA	1
8	47	PAHZZ	5910-00-764-9788	1090547X0015O	56289	CAPACITOR, FIXED, ELE 58E.58F58G58.58HN58J.58K58L.58M58N, 58P, 58S, 586	EA	1
8	48	PAHZZ	5961-00-949-1432	2N2219	81349	TRANSISTOR, SILI58E, 58F, 5G.58H, 58J58, 58L.8SN.58L N	EA	1
8	49	XDHZZ		1090357XOOZ5	56289	CAPACITOR, ELCTL58E58F.58G, 58H, 58J.58K, 58L58M.58N589.58P. SS6	EA	1
8	50	PAHZZ	5905-00-116-8567	RCR20G75OJS	81349	RESISTOR, FIXED, COMP58E, 58F.58G, 5858, 58J, 58K, 58L,581 58N, 58P, 58S, 586	EA	1
8	51	PAHZZ	5910-00-894-7163	TGP10	56289	CAPACITOR.FIXED.CER58E, 58F58, 58G, 58J.58K.58L.5886	EA	3
8	52	PAHZZ	5905-00-935-8541	RCR20G301JS	81349	RESISTOR, FIXED, COMP58, 58F, 58G, 58H, 58J, 58K, 58L.58158N, . 5P, 55, .586	EA	1

SECTION II

TM 11-5820-792-34P/TO 31R5-4-50-74

(1) ILLUSTRATION		(2)	(3)	(4)	(5)	(6) DESCRIPTION	(7)	(8)
(a) FIG NO.	(b) ITEM NO.	SMR CODE	NATIONAL STOCK NUMBER	PART NUMBER	FSCM	USABLE ON CODE	U/M	QTY INC IN UNIT
8	53	PAHZZ	5961-00-954-4864	2N3866	80131	TRANSISTOR58E5O8F, 58G658H, 58J.K58KS58L.58M 58N, 58P.585 586	EA	3
8	5	PAHZZ	5905-00-116-8561	RCR20G270JS	81349	RESISTOR, FIXED, COMP58E, 58F, 5tG58HN58J, 58K588L.58M 58N.58P, 585, 86	EA	1
8	55	PAHZZ	5905-00-110-0993	RCRZOGI23JS	81349	RESISTOR, FIXED, COMP58E.58F, 58G, 58H.58J, 58K, 58	EA	1
8	56	XOHZZ		267-18158-I	46859	PRINTED WIRING58E, 58F, 58G, 58H, 58 8J58K, 58L, 58NM.SN, 58P 555.586	EA	1
8	57	PAHZZ	5961-00-946-9249	RCT5030-2A	19080	MOUNTING PAD, TRANSI58E58FtsG, 58H, 5H.8J.558K, 58L, 58EA 58N, 58P585, 586	EA	5
8	58	PAHZZ	5950-00-226-0897	VIVO-47	172259	COIL, RADIO FREQUENC58F, .58G, 58H, 58J, 58K, SOL, 58M508N, s5P, 5855886	EA	1
8	59	PAHZZ	590SD-1014-5399s	RCR20OG21JS	81349s	RESISTOR, FIXED, COMP58E5FSGt, 58H58J, 558K58L5858 589P, 55, 586	EA	1
8	60	PAHZZ	5310-00-934-9748	NS35649-244	96906	NUT, PLAIN, HEXAGON58E.58F, 58G, 58HH, 5, 58K, 58L.58M,58N, 505, 5086	EA	4
8	61	PAHZZ	5310-00-595-6211	MS15795-803	96906	WASHER, FLAT58E, 58F.58G58H, 58J, 58KSL, 58M58N, 58P585, 586	EA	20
8	62	PAHZZ	5310-00-933-8041	M535338-135	96906	WASHER, LOCK58F, 5 8G058 H, 58J, S0K, 58L.S50N, 589P5085, 06	EA	16
8	63	XDHHH	5820-00-275-1737	398-11360-7	11530	CIRCUIT, CARD ASSEMB58E588, 58J, 58J, 58K, 58L, 58M 58N58P.558S, 586	EA	1
8	64	XDHZZ	2680-00-211-6386		46859	COVER, MODULE 58E58G58F.58H58J58K.58J58L, 58M58N.58P.585, 586	EA	2
8	65	PAHZZ	5905-00-256-3361	RC42GFO102J	81349	RESISTOR, FIXED, COMP58E, 58F, 58G, 58H, 58J, 58K, 58L 58N, 58P585, 586	EA	1
8	66	PAHZZ	5905-00-279-2286	RC42GF821J	01349	RESISTOR, FIXED, CNME58E58F, 58G, 58H, 58K, 58L, 58N58PEA	EA	1
8	67	XDHZZ		3307PIK	80294	RESISTOR, VARI58E, 58F, 58G, 58H, 58J, 58K 585L, 58M, 58N SOP, 58S, 56	EA	1
8	68	PAHZZ	5905-00-126-6691	RCR20G150JS	81349	RESISTOR, FIXED, COMP58E, 58F, 58G, 58H, 58J, 58K, 58M. 58N .58P, 585586	EA	1
8	69	XDHZZ	9726-00-550-4007	06540		STUD, EXTENSION58E, 58F, 58G, 58H, 58J, 58K, 58L.58M, 58N, 58P 585.586	EA	6
					31			

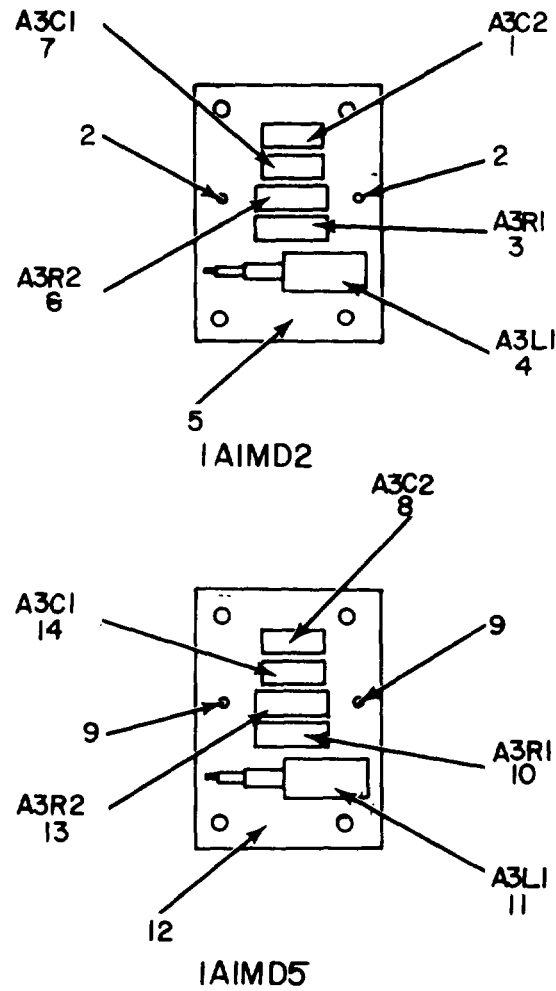

NOTE: FOR COMPLETE REFERENCE
 DESIGNATION PREFIX WITH
 1A1MD2 / 1A1MD5.

ELOQU018

Figure 9. Circuit Card Assembly 1A1MD2A3, 1A1MD5A3

SECTION II

TM 11-5820-792-34P/TO 31R5-4-50-74

(1) ILLUSTRATION		(2)	(3)	(4)	(5)	(6) DESCRIPTION	(7)	(8)
(a) FIG NO.	(b) ITEM NO.	SMR CODE	NATIONAL STOCK NUMBER	PART NUMBER	FSCM	USABLE ON CODE	U/M	QTY INC IN UNIT
						GROUP 010201CIRCUIT CARD ASSEMBLY 1A1MD2A3, 1A1MD5A3		
9	1	XDHZZ		DM19E511E0100WV4 CR	72136	CAPACITOR, FXD, M 5CT58Q, 58R, 58S, 58T, 58U, 58V, 58W, 58X, 58Y, 58Z, 581, 582, 583, 584	EA	1
9	2	PAHZZ	5940-00-617-2673	2140-20-00	78189	TERMINAL LUG 5CT, 58D, 58Q, 58R, 58S, 58T, 58U, 58V, 58W, 58X 58Y, 58Z, 581, 582, 583, 584	EA	2
9	3	PAHZZ	5905-00-935-8542	RCR20G303J5	81349	RESISTOR, FIXED, COMP5CT, 58D, 58Q, 58R, 58S, 58T, .58U, 58V 58W, 58X, 58Y, 5Z, 5581, 582, 583, 584	EA	1
9	4	PAHZZ	5950-00-840-5455	4100-25	99800	COIL, RADIO FREQUENC5CT, 58, 58Q.58R58855, 58W.58X, 58Y, 58Z, 581, 582, 583, 584	EA	1
9	5	XDHZZ		297-11555-I	46859	PRINTED WIRING 5CT, 58D, 58Q 5BR, 5BS, 58T, 5BU,5BU, 5V58 58Y, 58Z, 581.582583584	EA	
9	6	PAHZZ	5905-00-851-8757	RN70C2740F	81349	RESISTOR, FIXED, FILM5CT, 58088Q58R58S.58T.58U58 58W58X, 58Y, 58Z, 581, 582, 583, 584	EA	1
9	7	PAHZZ	5910-00-152-8932	DM15E390D0500V500 CR	72136	CAPACITOR, FIXED, MIC, 5CT, 58D, 58Q, 58R, 58S, 58T,58U, 58V 58W58X, 58Y, 58Z, 581 582, 583, 584	EA	1
9	8	XDHZZ		DM19E201E0100NV4 CR	72136	CAPACITOR, FXD58E, 58F, 58G, 58H, 58J, 58K, 58L 58K, 5BL 55P, 555, 586	EA	1
9	9	PAHZZ	5940-00-617-2673	2140-20-00	78189	TERMINAL, LUG 58E, 8F, 58G, 58H 58J, 58K, 558L, 5M 5BN, 5BP	EA	2
9	10	PAHZZ	5905-00-935-8542	RCR20G303JS	81349	RESISTOR, FIXED, COMP58E, 58F, 58G, 58H, 58J, 58K,58L, 588 58N5P, 55585.586	EA	1
9	11	PAHZZ	5950-00-488-4786	4100-21	99800	COIL, RADIO FREQUENC58EP 58F, 58G558OH 58J, 586K, 58L58M 58N, 58P.585, 586	EA	1
9	12	XDHZZ		297-11555-1	46859	PRINTED WIRING58E, 58F, 58G, 58H.58J, 58K, 58L, 58Mt.558,835	EA	1
9	13	PAHZZ	5905-00-781-3706	RN70D2740F	81349	RESISTOR, FIXED, FILM 58E, 58Ff, 58G.58H, 5J, 58K,58L, 58M 58N, 58P, 585, 586	EA	1
9	14	XDHZZ		DM15C180D0500WV4 CR	72136	CAPACITOR, FIXED, MIC 58E5 58F 5BG, 5BH, 5BJ,58K.58L, 58H 58N.S8P, 585, S86	EA	1
					33			

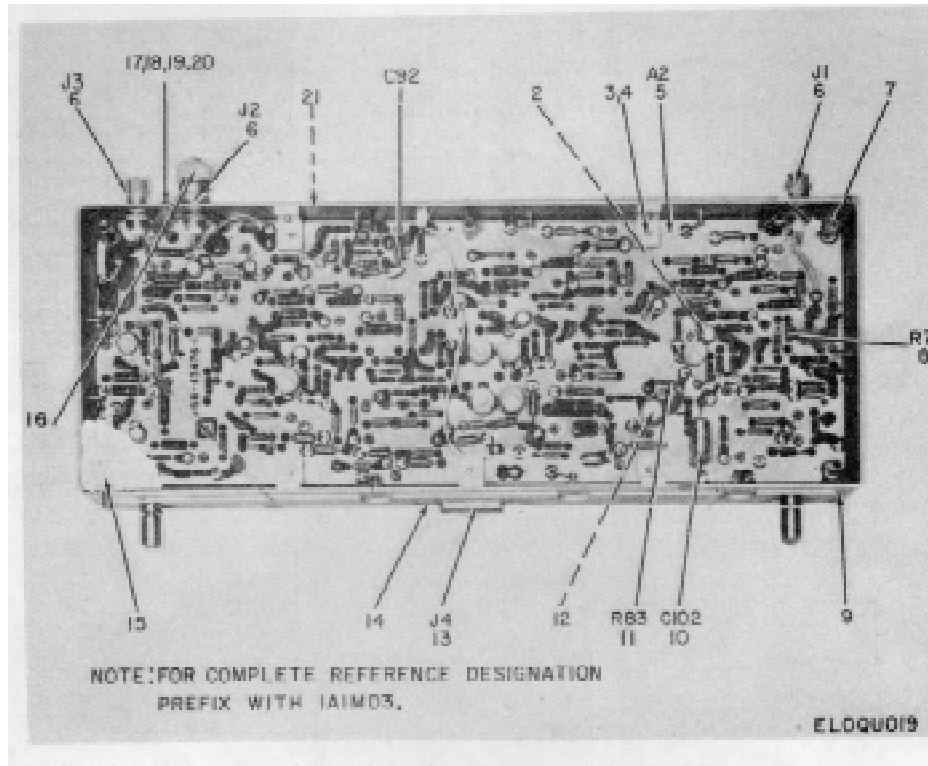
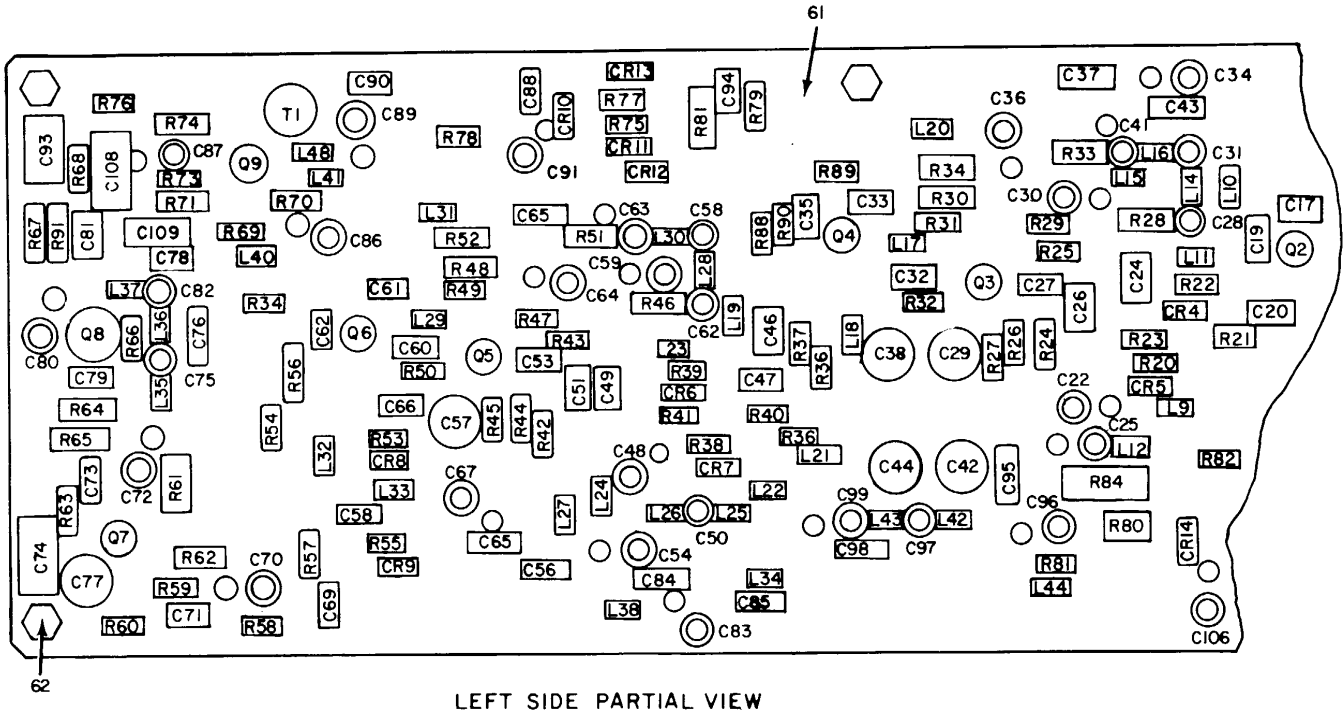

Figure 10. Amplifier, Intermediate Frequency 1A1MD3, 1A1MD6.

SECTION II

TM 11-5820-792-34P/TO 31R5-4-50-74

(1) ILLUSTRATION		(2)	(3)	(4)	(5)	(6) DESCRIPTION	(7)	(8)
(a) FIG NO.	(b) ITEM NO.	SMR CODE	NATIONAL STOCK NUMBER	PART NUMBER	FSCM	USABLE ON CODE	U/M	QTY INC IN UNIT
						GROUP 0103 AMPLIFIER INTERMEDIATE FREQUENCY 1A1MD3, 1A1MD6		
10	1	PAHZZ	5910-00-495-0042	150D105X050A2	56289	CAPACITOR FIXED, ELE.....	EA	1
10	2	PAHZZ	5961-00-946-9246	1016N	07047	MOUNTING PAD, TRANSI.....	EA	9
10	3	PAHZZ	5305-00-056-5647	MS51957-13	96906	SCREW, MACHINE.....	EA	13
10	4	PAHZZ	5310-00-550-3715	NS35333-70	96906	WASHER, LOCK.....	EA	10
10	5	XDHHH		368-43476-1	46859	CIRCUIT CARD AS.....	EA	1
10	6	PAHZZ	593500-762-0730	UG625BU	81349	CONNECTOR, PLUG, ELEC.....	EA	3
10	7	PAHZZ	5340-00-409-3266	268-22109-4	11530	PST, ELECTRICAL-MEC.....	EA	5
10	8	PAHZZ	5905-00-119-3503	RCR0G271JS	81349	RESISTOR, FIXED, COMP.....	EA	1
10	9	XDHZZ		368-43540-1	46059	CHASSIS, ELEC EQ.....	EA	1
10	10	PAHZZ	5910-00-752-4602	D187X000100F2	56289	CAPACITOR, FIXED, ELE.....	EA	1
10	11	PAHZZ	5905-00-110-0388	RCR07GI04JS 1	81349	RESISTOR, FIXED, COMP.....	EA	1
10	12	PAHZZ	5961-00-946-9249	RCTS030-2A	90801	MOUNTING PAD, TRANSI.....	EA	2
10	13	XDHZZ		17-20150-1	02660	CONNECTOR, RECEPTACL.....	EA	1
10	14	PAHZZ	5305-00-225-6400	NS24693C3	96906	SCREW, MACHINE.....	EA	2
10	15	XDHZZ		268-21191	46059	COVER, MODULE.....	EA	2
10	16	PAHZZ	5935-00-885-2264	CWI23AU	81349	COVER, ELECTRICAL CO.....	EA	2
10	17	PAHZZ	5310-00-934-9748	MS35649-244	96906	NUT, PLAIN, HEXAGON.....	EA	3
10	18	PAHZZ	5305-00-056-5648	MS51957-14	96906	SCREW, MACHINE.....	EA	1
10	19	PAHZZ	5310-00-595-6211	MS15795-803	96906	WASHER, FLAT.....	EA	16
10	20	XDHZZ	5310-00-933-8118	MS35338-135	96906	WASHER, LOCK.....	EA	11
10	21	PAHZZ	5940-00-617-2673	2140-20-00	78189	TERMINAL, LUG.....	EA	3
35/(36 BLANK)								



LEFT SIDE PARTIAL VIEW

NOTE: FOR COMPLETE REFERENCE DESIGNATION
PREFIX WITH 1A1MD3A2

ELOQU020

Figure 11. Amplifier, Intermediate Frequency 1A1MD3, 1A1MD6, Circuit Card Breakdown (Sheet 1 of 4).

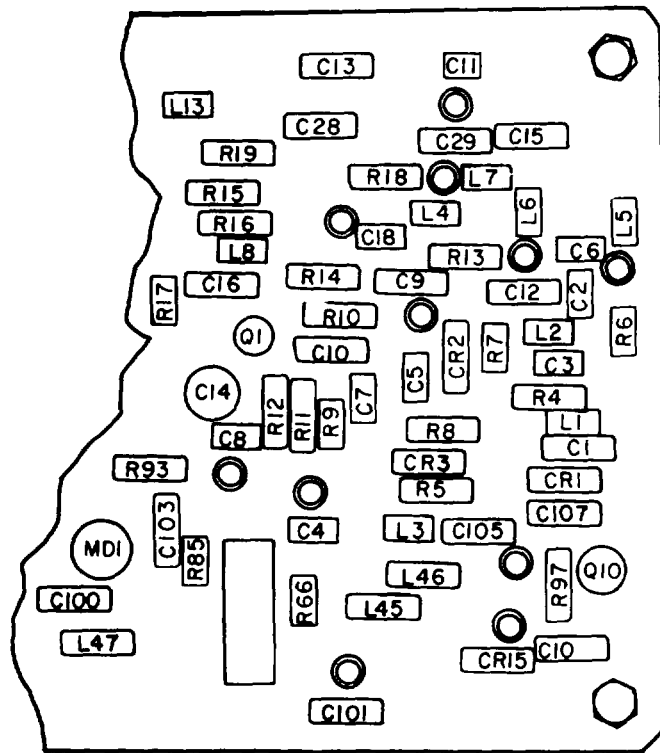

RIGHT SIDE PARTIAL VIEW

NOTE: FOR COMPLETE REFERENCE DESIGNATION
PREFIX WITH 1A1MD3A2.

ELOQU021

Figure 11. Amplifier, Intermediate Frequency 1A1MD3, 1A1MD6, Circuit Card
Breakdown (Sheet 2 of 4).

REF. DES.	ITEM NO.	REF. DES.	ITEM NO.	REF. DES.	ITEM NO.	REF. DES.	ITEM NO.	REF. DES.	ITEM NO.	REF. DES.	ITEM NO.
C1	1	C21	2	C43	3	C64	2	C84	3	C106	2
C2	1	C22	2	C44	5	C65	3	C85	3	C107	3
C3	1	C23	3	C46	1	C66	1	C86	2	C108	8
C4	2	C24	1	C47	1	C67	2	C87	2	C109	10
C5	1	C25	2	C48	2	C68	1	C88	1	C110	9
C6	2	C26	1	C49	1	C69	1	C89	2	CR1	11
C7	1	C27	1	C50	2	C70	2	C90	1	CR2	12
C8	2	C28	2	C51	1	C71	1	C91	2	CR3	12
C9	2	C29	4	C52	2	C72	2	C93	8	CR4	12
C10	1	C30	2	C53	1	C73	1	C94	1	CR5	12
C11	2	C31	2	C54	2	C74	7	C95	3	CR6	12
C12	2	C32	1	C55	3	C75	2	C96	2	CR7	12
C13	3	C33	1	C56	3	C76	3	C97	2	CR8	12
C14	4	C34	2	C57	4	C77	4	C98	3	CR9	12
C15	2	C35	1	C58	2	C78	1	C99	2	CR10	13
C16	1	C36	2	C59	2	C79	1	C100	9	CR11	13
C17	1	C37	3	C60	1	C80	2	C101	2	CR12	13
C18	2	C38	5	C61	1	C81	1	C103	9	CR13	13
C119	1	C41	2	C62	1	C82	2	C104	2	CR14	14
C20	1	C42	6	C63	2	C83	2	C105	2	CR15	15

NOTE: FOR COMPLETE REFERENCE DESIGNATION
PREFIX WITH 1A1MD3A2.

ELOQUO22

Figure 11. Amplifier, Intermediate Frequency 1A1MD3, 1A1MD6, Circuit Card Breakdown (Sheet 3 of 4).

REF DES	ITEM NO	REF DES	ITEM NO.	REF. DES.	ITEM NO	REF DES.	ITEM NO.	REF DES	ITEM NO	REF. DES.	ITEM NO.	REF DES.	ITEM NO
L1	16	L22	16	L45	16	R11	32	R32	28	R53	44	R75	53
L2	17	L24	16	L46	16	R12	33	R33	38	R54	40	R76	30
L3	16	L25	16	L47	16	R13	34	R34	39	R55	28	R77	54
L4	16	L26	16	L48	21	R14	35	R35	41	R56	29	R78	27
L5	16	L27	16	MDI	22	R15	36	R36	32	R57	40	R79	55
L6	16	L28	16	Q1	23	R16	37	R37	41	R58	40	R80	56
L7	16	L29	18	Q2	24	R17	28	R38	28	R59	31	RBI	27
L8	18	L30	16	Q3	23	R18	38	R39	42	R60	32	R82	35
L9	16	L31	16	Q4	24	R19	39	R40	27	R61	45	R84	57
L10	16	L33	16	Q5	23	R20	28	R41	27	R62	29	R85	32
L11	19	L34	16	Q6	24	R21	40	R42	43	R63	33	R86	53
L12	16	L35	16	Q7	23	R22	32	R43	31	R64	46	R87	28
L13	16	L36	16	Q8	25	R23	40	R44	32	R65	46	R88	58
L14	16	L37	16	Q9	23	R24	40	R45	33	R66	44	R89	59
L15	16	L38	16	Q10	26	R25	31	R46	34	R67	47	R90	58
L16	16	L39	16	R4	27	R26	32	R47	35	R68	48	R91	47
L17	18	L40	16	R5	28	R27	33	R48	36	R69	32	TI	60
L18	20	L41	16	R6	29	R28	34	R49	37	R70	49		
L19	16	L42	16	R8	27	R29	35	R50	28	R71	50		
L20	16	L43	16	R9	30	R30	36	R51	38	R73	51		
L21	20	L44	16	R10	31	R31	37	R52	39	R74	52		

NOTE: FOR COMPLETE REFERENCE DESIGNATION PREFIX WITH IA1MD3A2.

ELOQUO23

Figure 11. Amplifier, Intermediate Frequency 1A1MD3, 1A1MD6, Circuit Card Breakdown (Sheet 4 of 4).

SECTION II

TM 11-5820-792-34P/TO 31R5-4-50-74

(1) ILLUSTRATION		(2)	(3)	(4)	(5)	(6) DESCRIPTION	(7)	(8)
(a) FIG NO.	(b) ITEM NO.	SMR CODE	NATIONAL STOCK NUMBER	PART NUMBER	FSCM	USABLE ON CODE	U/M	QTY INC IN UNIT
11	1	PAHZZ	5910-00-878-9813	CK60AI821	81349	CAPACITOR, FIXED, CER	EA	35
11	2	PAHZZ	5910-00-236-7995	360-1161-1	11530	CAPACITOR, FIXED, CER	EA	43
11	3	PAHZZ	5910-00-495-0042	150DI05X0050A2	56289	CAPACITOR, FIXED, ELE	EA	13
11	4	XDHZZ		538-011-94D	72982	CAPACITOR VAR, C	EA	4
11	5	PAHZZ	5910-00-983-2623	538-011-92A	72982	CAPACITOR, VARIABLE	EA	2
11	6	PAHZZ	5910-00-767-4977	538-011-89A	72982	CAPACITOR, VARIABLE,	EA	1
11	7	PAHZZ	5910-00-850-5332	DM15E220J500WV4 CR	72136	CAPACITOR, FIXED, MIC	EA	1
11	8	XDHZZ		DM5C100J0500WV4 CR	72136	CAPACITOR, FIXED, IC	EA	2
11	9	PAHZZ	5910-00-810-4849	TGSIO	56289	CAPACITOR, FIXED, CER	EA	3
11	10	XDHZZ		DM5E470J0500WV4 CR	72136	CAPACITOR, FXD,	EA	1
11	11	PAHZZ	5961-00-851-8296	IN967	80131	SEMICONDUCTOR DEVIC	EA	1
11	12	PAHZZ	5961-00-669-6884	INI10	80131	SEMICONDUCTOR DEVIC	EA	8
11	13	PAHZZ	5961-00-617-8864	IN252	80131	SEMICONDUCTOR DEVIC	EA	4
11	14	PAHZZ	5961-00-086-9157	INT59	80131	SEMICONDUCTOR DEVIC	EA	1
11	15	PAHZZ	5961-00-957-6865	IN4002	80131	SEMICONDUCTOR DEVIC	EA	1
11	16	PAHZZ	5950-00-716-4085	1025-32	99800	COIL, RADIO FREQUENC	EA	38
11	17	PAHZZ	5950-00-059-5920	1025-20	99800	COIL, RADIO FREQUENC	EA	1
11	18	PAHZZ	5950-00-166-2606	1025-04	99800	COIL, RADIO FREQUENEC	EA	3
11	19	PAHZZ	5950-00-749-3452	1025-00	99800	COIL, RADIO FREUENC	EA	1
L!	20	PAHZZ	5950-00-892-8301	10212	99800	COIL, RADIO FEQUENC	EA	2
11	21	PAHZZ	5950-00-059-5921	1025-08	99800	COIL, RADIO FREQUENC	EA	1
11	22	PAHZZ	5962-00-435-4733	368-43668-1	11530	INTEGRATED CIRCUIT	EA	1
11	23	PAHZZ	5961-00-927-2851	23478	80131	TRANSISTOR	EA	5
11	24	PAHZZ	5961-00-071-1483	2N918	80131	TRANSISTOR	EA	3
t11	25	PAHZZ	5961-00-954-4864	213866	80131	TRANSISTOR	EA	1
11	26	PAHZZ	5961-00-452-1289	2N4944	34148	TRANSISTOR	EA	1
11	27	PAHZZ	5905-00-106-9357	RCROT7G750JS	81349	RESISTOR, FIXED, COMP	EA	6
11	28	PAHZZ	5905-00-110-0710	RCRO7G331JS	81349	RESISTOR, FIXED, COMP	EA	8
11	29	PAHZZ	5905-00-110-0196	RCR20G102JS	81349	RESISTOR, FIXED, COMP	EA	3
11	30	PAHZZ	5905-00-110-8370	RCROT7G361JS	81349	RESISTOR, FIXED, COMP	EA	2
11	31	PAHZZ	5905-00-110-8358	RCRO7GB22JS	81349	RESISTOR, FIXED, CO4P	EA	4
11	32	PAHZZ	5905-00-119-8768	RCROGBZIJS	81349	RESISTOR, FIXED, COMP	EA	8
11	33	PAHZZ	5905-00-126-6699	RCRO7GI60JS	81349	RESISTOR, FIXED, COMP	EA	4
11	34	PAHZZ	5905-00-104-8342	RCR20G432JS	81349	RESISTOR, FIXED, COMP	EA	3
11	35	PAHZZ	5905-00-110-7620	RCROG10ZJSI	81349	RESISTOR, FIXED, COMP	EA	4
11	36	PAHZZ	5905-00-141-0595	RCR20G472JS	81349	RESISTOR, FIXED, COMP	EA	3
11	37	PAHZZ	5905-00-121-9932	RCA0OG39LJS	81349	RESISTOR, FIXED, COMP	EA	3
11	38	PAHZZ	5905-00-116-8569	RRCR20G821JS	81349	RESISTOR, FIXED, COMP	EA	3
					41			

SECTION II

TM 11-5820-792-34P/TO 31R5-4-50-74

(1) ILLUSTRATION		(2)	(3)	(4)	(5)	(6) DESCRIPTION	(7)	(8)
(a) FIG NO.	(b) ITEM NO.	SMR CODE	NATIONAL STOCK NUMBER	PART NUMBER	FSCM	USABLE ON CODE	U/M	QTY INC IN UNIT
11	39	PANHZZ	5905-00-141-0598	RCR20G561JS	81349	RESISTOR, FIXED, COMP	EA	3
11	40	PAHZZ	5905-00-135-3973	RCR07G221JS	81349	RESISTOR, FIXED, COMP5CT, 58D, 58E, 58F, S8G.158H 5BJ, 58K5BL.58M, 58N, 58P.58Q, 58R, 58S, 58T, 58U, 58V, 58W, SB25.3, 58, 585, 586	EA	6
11	41	PAHZZ	5905-00-106-3667	RCR07G2I0JS	81349	RESISTOR, FIXED, COMP	EA	2
11	42	PAHZZ	5905-00-135-6046	RCR0TG681JS	81349	RESISTOR, FIXED, COMP	EA	1
11	43	PAHZZ	5905-00-141-1183	RCR07GI0IJS	81349	RESISTOR, FIXED, COMP	EA	1
11	44	PANZZ	5905-00-105-7768	RCR007G561JS	81349	RESISTOR, FIXED, COMP	EA	2
11	45	PAHZZ	5905-00-414-1130	RCR20G272JS	81349	RESISTOR, ,FIXED, COMP	EA	1
11	46	PAHZZ	5905-00-141-1168	RCRZ0G222JS	81349	RESISTOR, FIXED, COMP	EA	2
11	47	PAHZZ	5905-00-104-8331	RCR20G751JS	81349	RESISTOR, FIXED, COMP	EA	2
11	48	PAHZZ	5905-00-104-8368	83681BRCR0G470JS	81349	RESISTOR, FIXED, COMP	EA	1
11	49	PAHZZ	5905-00-111-4741	RCR20GZ42JS	81349	RESISTOR, FIXED, COMP	EA	1
11	50	PAHZZ	5905-00-110-9931	RCR20G123JS	81349	RESISTOR, FIXED, COMP	EA	1
11	51	XDHZZ	5905-00-133-4400	RCR07GS60JS	81349	RESISTOR, FIXED, COMP	EA	1
11	52	PAHZZ	5905-00-111-4738	RCR20GIS2JS	81349	RESISTOR, FIXED, COMP	EA	1
11	53	PAHZZ	5905-00-131-1255	RCR07GI22JS	81349	RESISTOR, FIXED, COMP	EA	2
11	54	PAHZZ	5905-00-110-0711	RCR0IG472JS	81349	RESISTOR, FIXED COMP	EA	1
11	55	PAHZZ	5905-00-110-4727	RCR07G272JS	81349	RESISTOR, FIXED, COMP	EA	1
11	56	XDHZZ		502-00S5000HM	94271	RESISTOR, VARIA	EA	1
11	57	PAHZZ	5905-00-121-9861	RCR32G102JS	81349	RESISTOR, FIXED, COMP	EA	1
11	58	PAHZZ	5905-00-442-9356	RCR00G220JS	81349	RESISTOR, FIXED, COMP	EA	2
11	59	PAHZZ	S905-00-120-9154	RCR0TG471JS	81349	RESISTOR, FIXED, COMP	EA	1
11	59	PAHZZ	5905-00-114-0711	RCR07G331JS	81349	RESISTOR, FIXED, COMP 5CT, 58LE,58F, 58G, 58K 58L 58M 58N	EA	1
11	60	PAHZZ	5950-00-411-8781	362-7672-1	11530	TRANSFORMER, INTERME	EA	1
11	61	XDHZZ		267-18278-1	56859	PRINTED WIRING	EA	1
11	62	PAHZZ	5340-00-864-5171	268-22110-3	11530	POST , ELECTRICAL-MEC	EA	5
					42			

TM 11-5820-792-34P/TO 31R5-4-50-74,

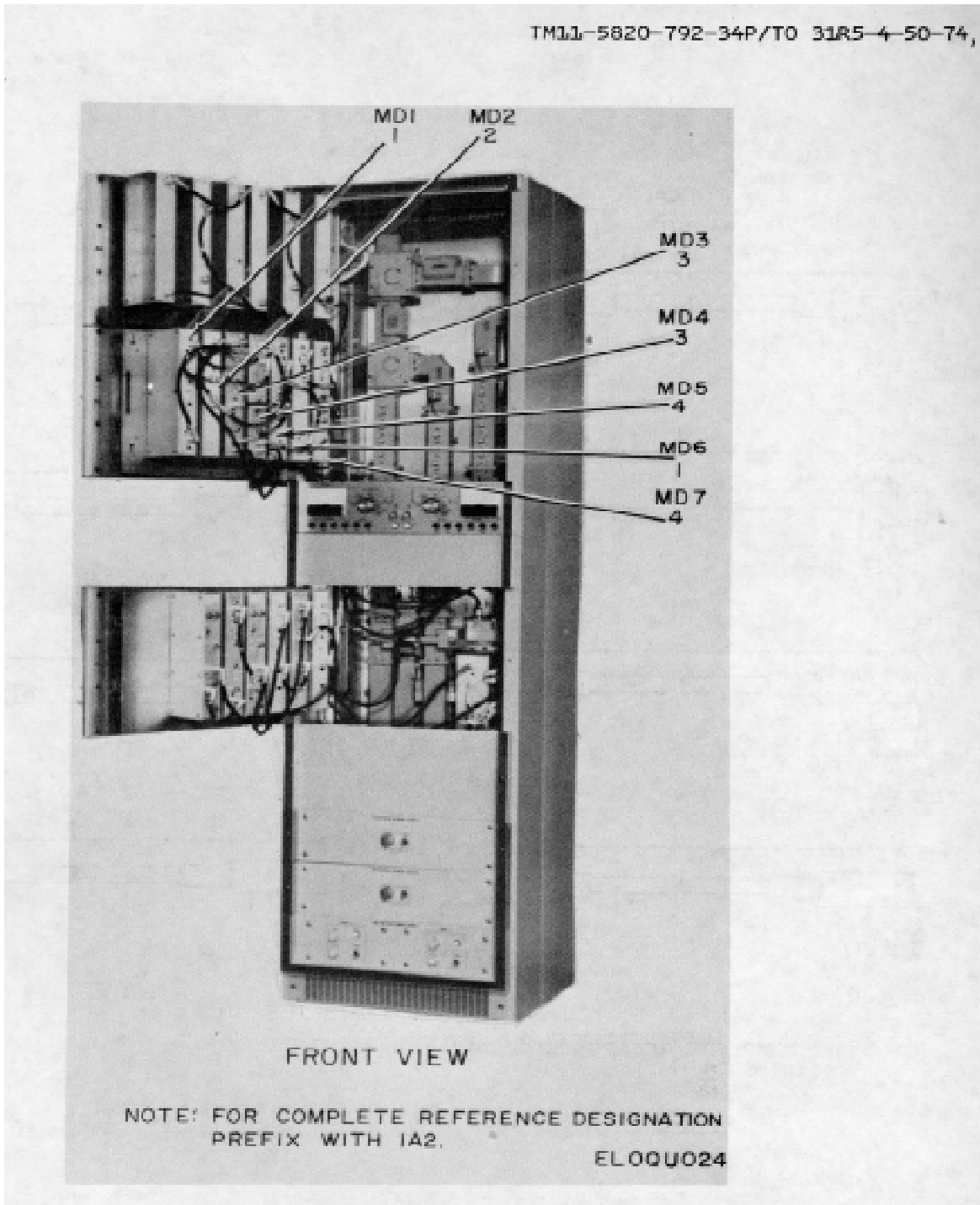
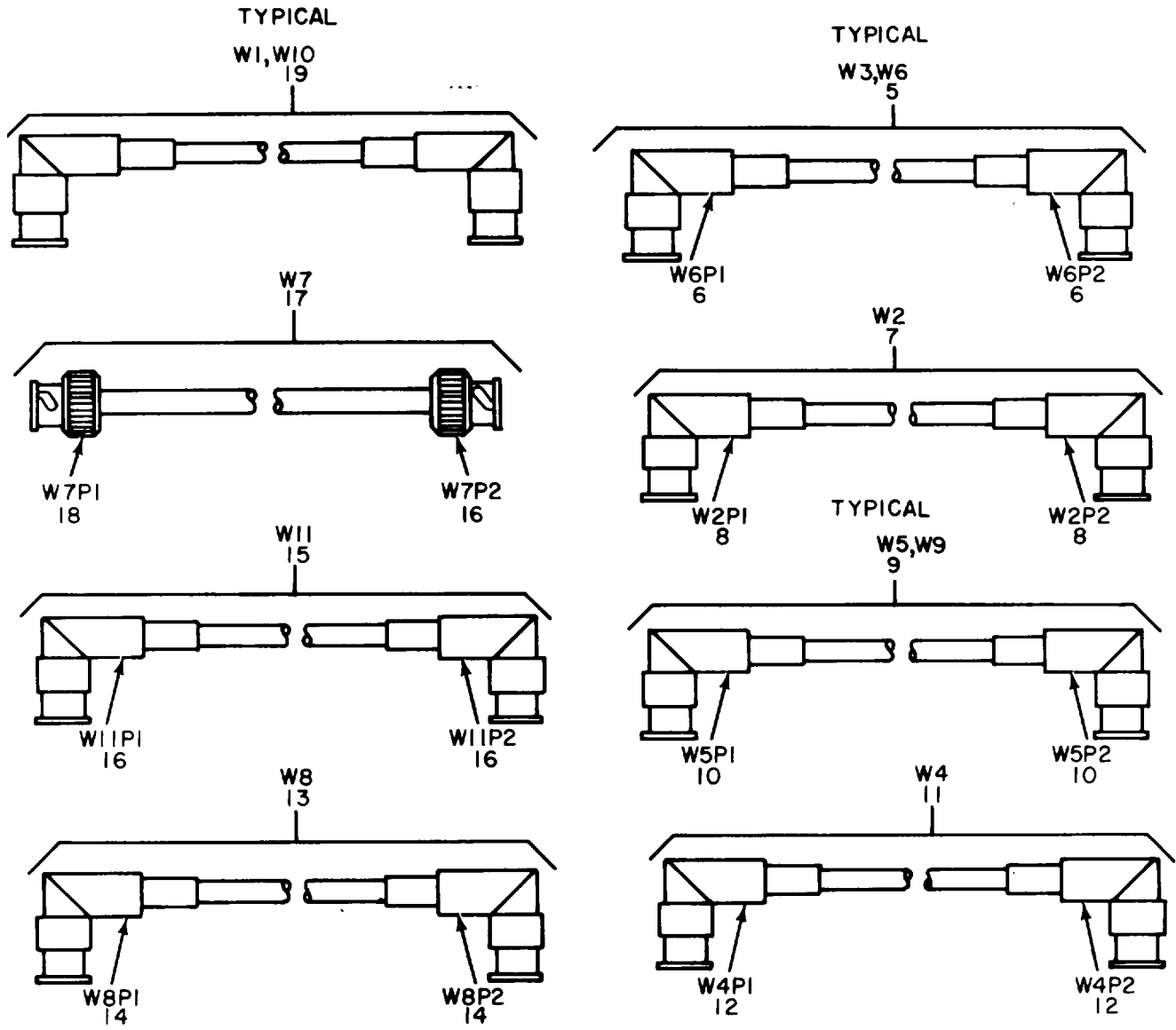

Figure 12. Combiner Door Assembly 1A2 (Sheet 1 of 2).



CABLE ASSEMBLIES

NOTE FOR COMPLETE REFERENCE DESIGNATION,
PREFIX WITH 1A2.

ELOQU025

Figure 12. Combiner Door Assembly 1A2 (Sheet 2 of 2)

SECTION II

TM 11-5820-792-34P/TO 31R5-4-50-74

(1) ILLUSTRATION		(2)	(3)	(4)	(5)	(6) DESCRIPTION	(7)	(8)
(a) FIG NO.	(b) ITEM NO.	SMR CODE	NATIONAL STOCK NUMBER	PART NUMBER	FSCM	USABLE ON CODE	U/M	QTY INC IN UNIT
						GROUP 02 COMBINER DOOR ASSEMBLY 1A2		
12	1	PADHH	5820-00-850-2368	368-43035-1	46859	FREQUENCY CONTROL, A.....	EA	2
12	2	PAFFF	5915-00-042-4058	368-43020-8	11530	FILTER.8AND PASS	EA	1
12	3	PADHH	5820-00-430-4655	39812040-1	46859	BASEBAND COMBINER	EA	2
12	4	PADHH	5820-00-850-2372	368-43018-1	46859	AMPLIFIER, NOISE	EA	2
12	5	XDHZZ		461-5008-29000	46859	CABLE ASSEMBL	EA	2
12	6	PAHZZ	5935-00-914-2755	31-336	02660	CONNECTOR, PLUG, ELEC	EA	2
12	7	XDHZZ		461-5008-12000	46859	CABLE ASSEMBLY	EA	1
12	8	PAHZZ	5935-00-914-2155	31-336	02660	CONNECTOR, PLUG, ELEC	EA	2
12	9	XDHZZ		461-5008-28000	46859	CABLE ASSEMBLY	EA	2
12	10	PAHZZ	5935-00-914-2755	31-336	02660	CONNECTOR, PLUG, ELEC	EA	2
12	11	XDHZZ		461-5008-30000	46859	CABLE ASSEMBLY	EA	1
12	12	PAHZZ	5935-00-914-2755	31-336	02660	CONNECTOR, PLUG, ELEC	EA	2
12	13	XDHZZ		461-5008-26000	46859	CABLE ASSEMBLY	EA	1
12	14	PAHZZ	5935-00-914-2755	31-336	02660	CONNECTOR, PLUG ELEC	EA	2
12	15	XDHZZ		461-5008-05250	46859	CABLE ASSEMBLY	EA	1
12	16	PAHZZ	5935-00-914-2755	31-336	02660	CONNECTOR, PLUG, ELEC	EA	2
12	17	XDHZZ		461-5006-06000	46859	CABLE ASSEMBLY	EA	1
12	18	XDHZZ		M23329-3-05	81349	CONNECTOR, PLUG	EA	2
12	19	XDFFF		461-5008-07000	46859	CABLE ASSEMBLY	EA	2
45/(46 BLANK)								

Figure 13. Detector, Dual 1A2MD1, 1A2MD6 (Sheet 1 of 4)

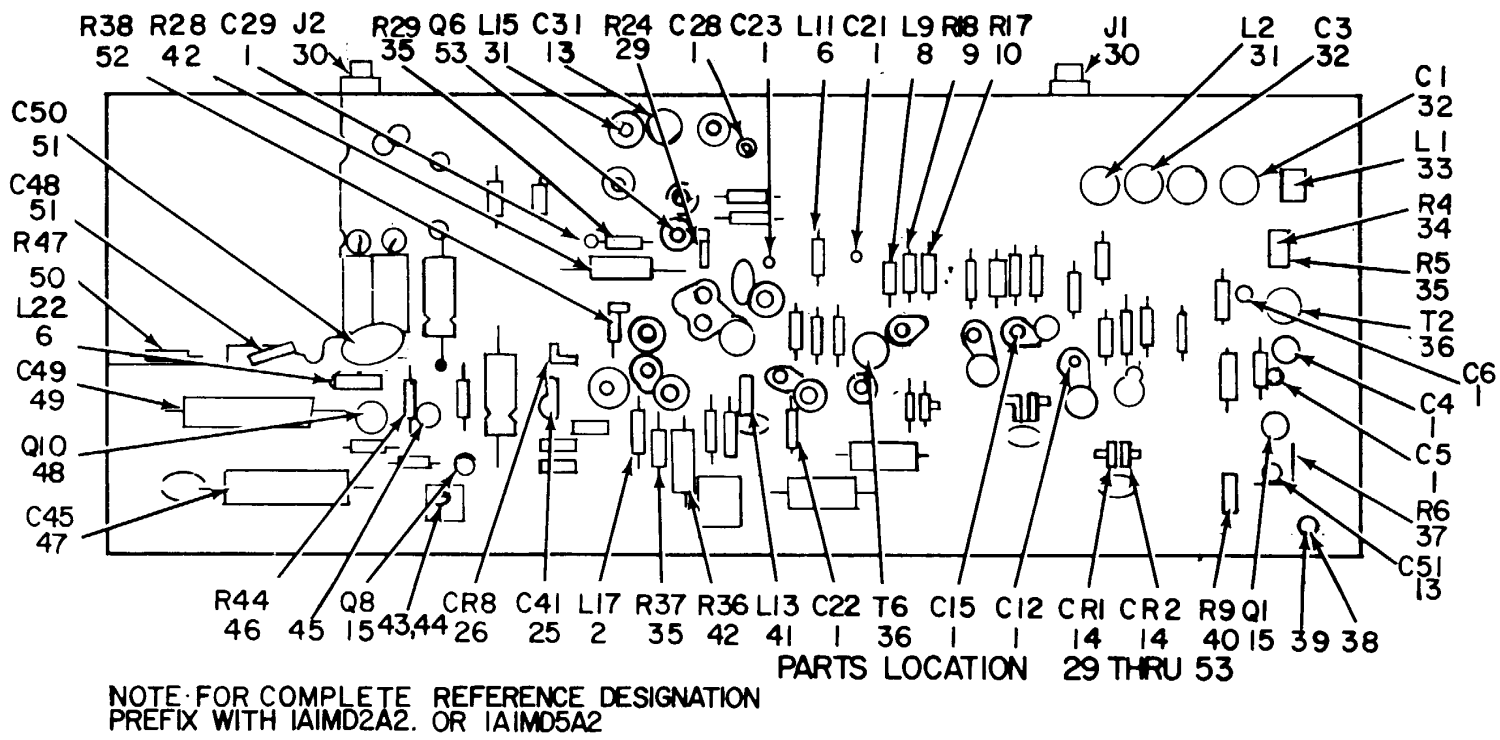

ELOQU016

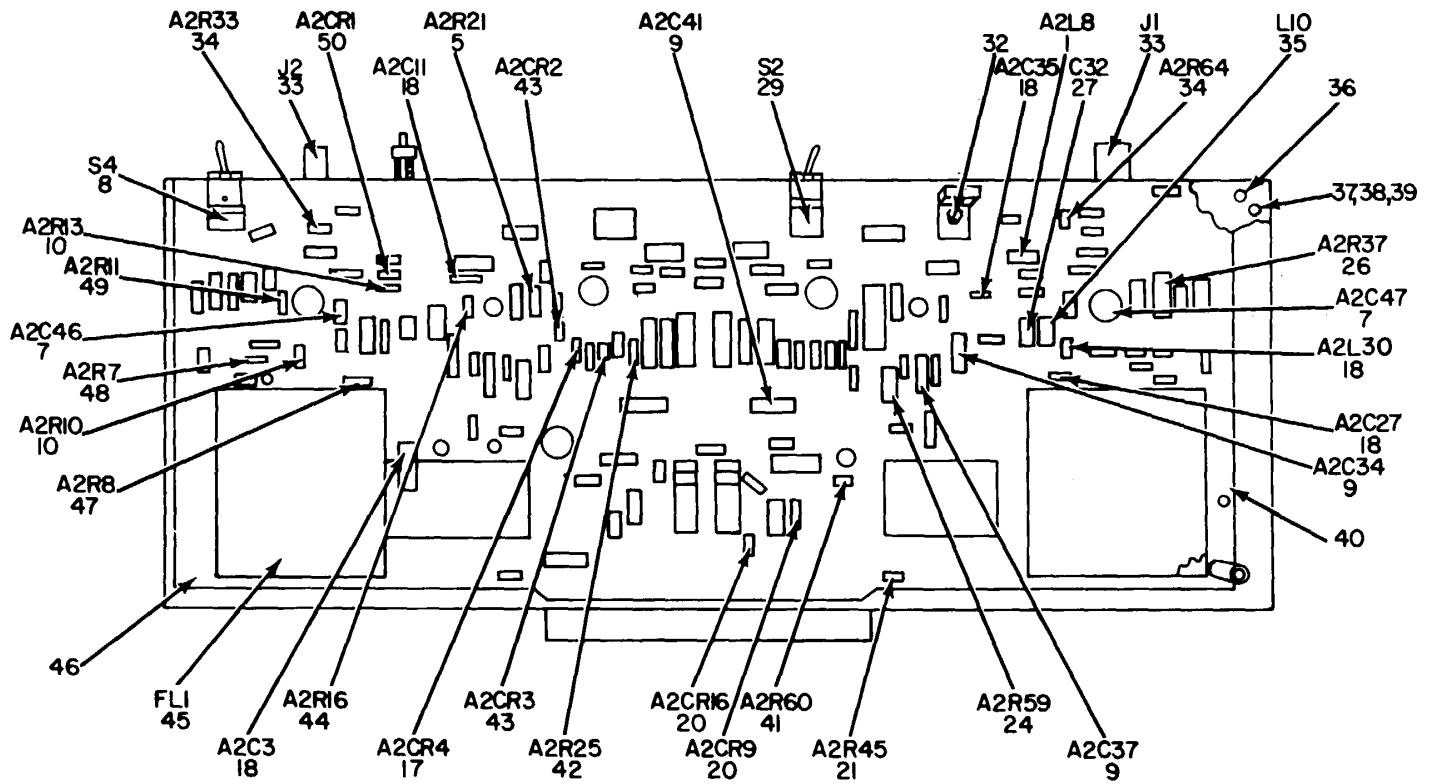

PARTS LOCATION 32 THRU 50.

NOTE: FOR COMPLETE REFERENCE DESIGNATION
 PREFIX WITH 1A2MD1

ELOQU027

Figure 13. Detector, Dual 1A2MD1, 1A2MD6 (Sheet 2 of 4)

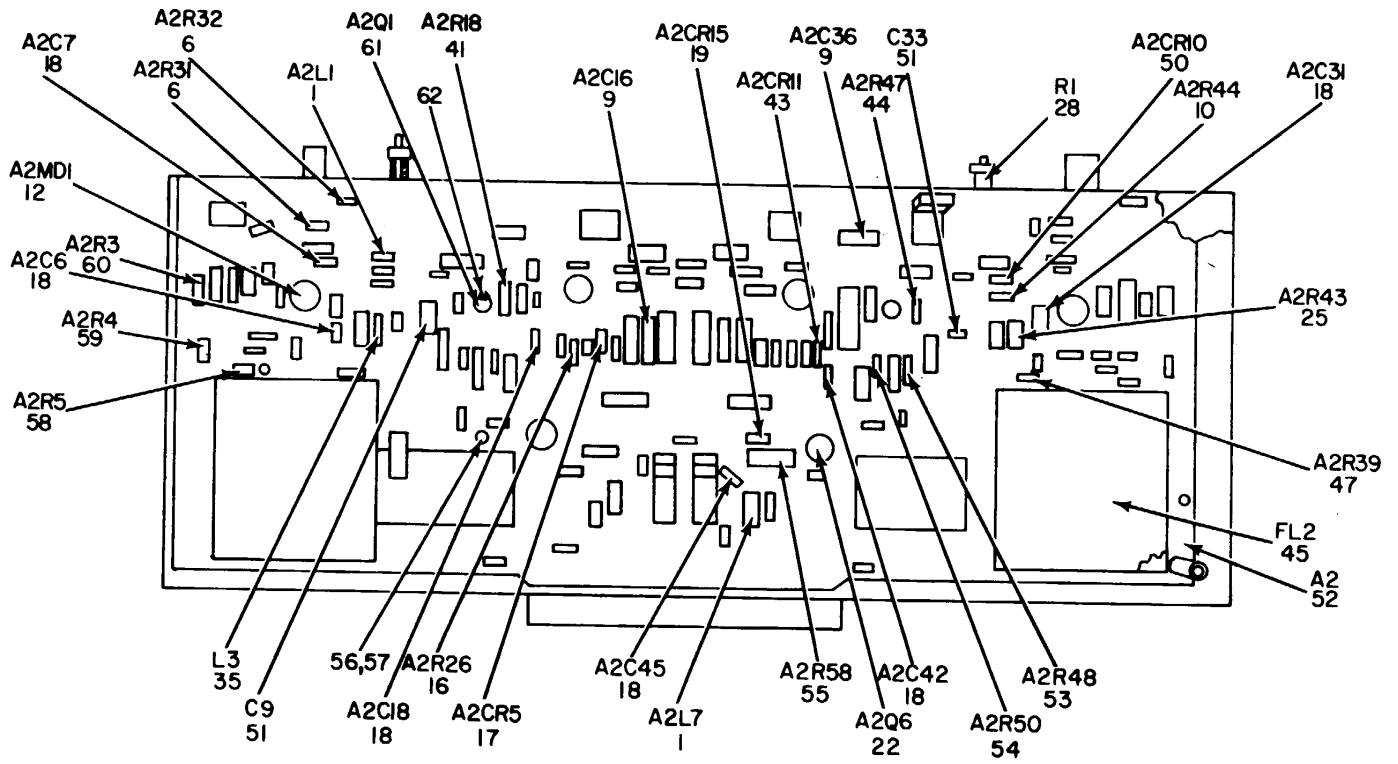

PARTS LOCATION 51 THRU 62.

NOTE: FOR COMPLETE REFERENCE DESIGNATION
 PREFIX WITH IA2MD1

ELOQU028

Figure 13. Detector, Dual 1A2MD1, 1A2MD6 (Sheet 3 of 4).

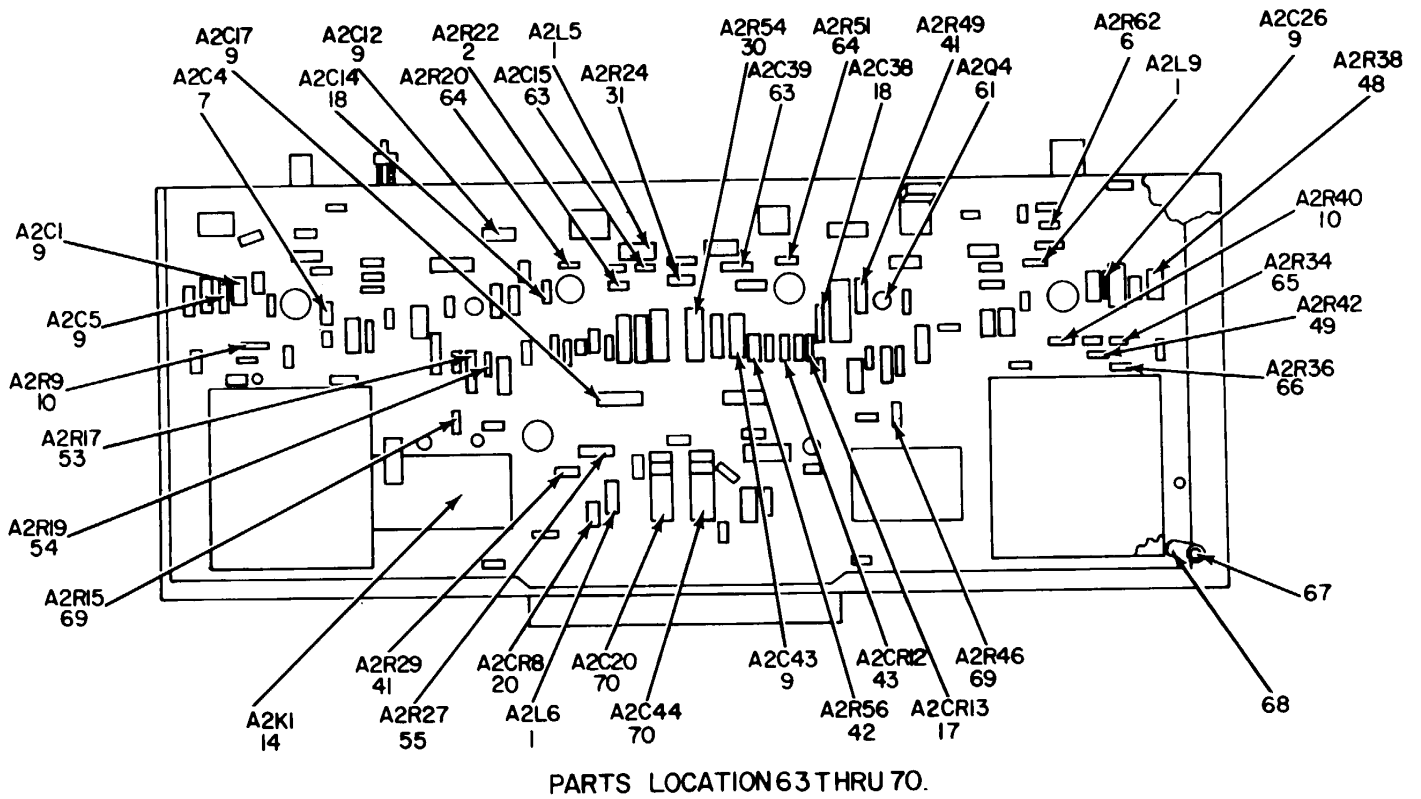

NOTE: FOR COMPLETE REFERENCE DESIGNATION
PREFIX WITH IA2MDI.

ELOQU029

Figure 13. Detector, Dual 1A2MD1, 1A2MD6 (Sheet 4 of 4).

SECTION II

TM 11-5820-792-34P/TO 31R5-4-50-74

(1) ILLUSTRATION		(2)	(3)	(4)	(5)	(6) DESCRIPTION	(7)	(8)
(a) FIG NO.	(b) ITEM NO.	SMR CODE	NATIONAL STOCK NUMBER	PART NUMBER	FSCM	USABLE ON CODE	U/M	QTY INC IN UNIT
						GROUP 0201 DETECTOR DUAL 1A2MDI,1A2M0D6		
13	1	PAHZZ	5950-00-842-2245	1537-60	99800	COIL, RADIO FREQUENC	EA	10
13	2	PAHZZ	5905-00-104-8363	RCR0G820JS	81349	RESISTOR, FIXED, COMP	EA	2
13	3	PAHZZ	5961-00-946-9249	RCT5030-2A	19080	MOUNTING PAD, TRANSI	EA	6
13	4	PAHZZ	5961-00-949-1432	2N2219	81349	TRANSISTOR.....	EA	2
13	5	PNAZZ	5905-00-110-8355	RCR32G561JS	81349	RESISTOR, FIXED, COMP	EA	2
13	6	PAHZZ	5905-00-442-9356	RCR07G240JS	81349	RESISTOR, FIXED, COMP	EA	4
13	7	XDHZZ		DM15E470J0500WV4 CR	72136	CAPACITOR, FXDM.....	EA	4
13	8	PAHZZ	5930-00-081-8110	2T3T	91929	SWITCH, TOGGLE.....	EA	2
13	9	PAHZZ	5910-00-114-4381	1500685X903582	56289	CAPACITOR, SPECIAL	EA	18
13	10	PAHZZ	5905-00-110-7620	RCR07GIO2JS	81349	RESISTOR .FIXED, COMP	EA	6
13	11	PAHZZ	5905-00-113-4860	RCR07G2070JS	81349	RESISTOR, FIXED, COMP SELECT	EA	1
13	11	PAHZZ	5905-00-115-7953	RCR07GI80JS	81349	RESISTOR, FIXED, COMP SELECT	EA	1
13	11	PAHZZ	5905-00-442-9356	RCR07G240JS	81349	RESISTOR, FIXED, COMP SELECT	EA	1
13	11	PAHZZ	5905-00-113-4861	RCR07G390JS	81349	RESISTOR, FIXED, COMP SELECT	EA	1
13	11	PAHZZ	5905-00-106-3668	RCR07G20JS	81349	RESISTOR, FIXED, COMP SELECT	EA	1
13	11	PAHZZ	5905-00-135-6045	RCR07G330JS	81349	RESISTOR, FIXED, COMP SELECT	EA	1
13	11	PAHZZ	5905-00-107-0656	RCR07GIO0JS	81349	RESISTOR, FIXED, COMP SELECT	EA	1
13	11	PAHZZ	5905-00-106-3667	RCR07G120JS	81349	RESISTOR, FIXED, COMP SELECT	EA	1
13	12	PAHZZ	5962-00-841-6087	U587702393	34148	MICROCIRCUIT, LINEAR.....	EA	2
13	13	PAHZZ	5310-00-933-8118	MS35338-135	96906	WASHER, LOCK	EA	4
13	14	PAHZZ	5945-00-727-8178	NGZBC18128	02289	RELAY, SOLENOID.....	EA	2
13	15	PAHZZ	5905-00-106-1356	RCR07GI52J5	81349	RESISTOR, FIXED, COMP	EA	2
13	16	PAHZZ	5905-00-141-0717	RCR07G473JS	81349	RESISTOR, FIXED, COMP	EA	2
13	17	PAHZZ	5961-00-556-2091	JANIN270	81349	SEMICONDUCTOR D	EA	41
13	18	PANZZ	5910-00-810-4849	TGS100	56289	CAPACITOR, FIXED, CER	EA	17
13	19	PAHZZ	5961-00-866-0476	1IN57	81349	SEMICONDUCTOR DEVIC	EA	2
13	20	PNAHZ	5961-00-880-2938	I1N4003	80131	SEMICONDUCTOR DEVIC	EA	4
13	21	PAHZZ	5905-00-106-3666	RCR07G103JS	81349	RESISTOR, FIXED, COMP	EA	2
13	22	PAHZZ	5961-00-927-2930	2NZ641	80131	SEMICONDUCTOR DEVIC	EA	2
13	23	PAHZZ	5940-00-082-4869	SE12XCOI	81349	TERMINAL, STUD	EA	16
13	24	PAHZZ	5905-00-141-0598	RCR20G561IJS	81349	RESISTOR, FIXED, COMP	EA	2
13	25	PAHZZ	5905-00-110-7525	RCR20G3625JS	81349	RESISTOR, FIXED, COMP	EA	2
13	26	PAHZZ	5905-00-115-3560	RCR07GB83JS	81349	RESISTOR, FIXED, COMP	EA	2
13	27	XDHZZ		DM15E181J0300WV4 CR	72136	CAPACITOR, FXD M.....	EA	2
13	28	PAHZZ	5905-00-556-4101	R6LAYS251A	81349	RESISTOR VARIABLE	EA	2
13	29	PAHZZ	5930-00-483-3874	MSTIO5DGGOLD	95146	SWITCH, TOGGLE.....	EA	2
13	30	PAHZZ	5905-00-247-8732	RCR32G4TIJS	81349	RESISTOR, FIXED, COMP 58P, SBQ, 58R5BS58T, 58U, 5BV, 58W	EA:	2
					51	58X.58Y.58Z, 581, 582, 583, 584, 585, 586		

SECTION II

TM 11-5820-792-34P/TO 31R5-4-50-74

(1) ILLUSTRATION		(2)	(3)	(4)	(5)	(6) DESCRIPTION	(7)	(8)
(a) FIG NO.	(b) ITEM NO.	SMR CODE	NATIONAL STOCK NUMBER	PART NUMBER	FSCM	USABLE ON CODE	U/M	QTY INC IN UNIT
13	31	PAHZZ	5905-00-141-1116	RCR20G562JS	81349	RESISTOR, FIXED, COMP	EA	2
13	32	PAHZZ	5310-00-550-3715	NS35333-70	96906	WASHER, LOCK	EA	10
13	33	PANZZ	5935-00-762-0730	UG625BU	81349	CONNECTOR, PLUG, ELEC	EA	2
13	34	PAHZZ	5905-00-141-1183	RCROTG10IJS	81349	RESISTOR, FIXED, COMP	EA	2
13	35	PAHZZ	5950-00-657-8167	1537-36	99800	COIL, RADIO, FREQUEN	EA	2
13	36	XOHZZ		268-21147	46859	COVER, MODULE	EA	2
13	37	PAHZZ	5305-00-056-5647	MS51957-13	96906	SCREW, MACHINE	EA	16
13	38	PAHZZ	5310-00-595-6211	RS15795-803	96906	WASHER, FLAT	EA	16
13	39	PAHZZ	5310-00-734-5661	MS35337-78	96906	WASHER, LOCK	EA	12
13	40	XDHZZ		267-18207	46859	PRINTED, WIRING	EA	1
13	41	PAHZZ	5905-00-110-0310	RCR20G392JS	81349	RESISTOR, FIXED, COMP	EA	1
13	42	PAHZZ	5905-00-111-4727	RCROTG272JS	81349	RESISTOR, FIXED, COMP	EA	2
13	43	PAHZZ	5961-00-617-8864	LN252	80131	SEMICONDUCTOR, DEVIC	EA	4
13	44	PAHZZ	5905-00-120-9154	RCRO7G1JS	81349	RESISTOR, FIXED, COMP	EA	2
13	45	PAHZZ	5915-00-857-8877	362-7651	46859	FILTER, BANDPASS	EA	2
13	46	XDHZZ		368-43046-1	46859	CHASSIS, ELEC EQ	EA	1
13	47	PAHZZ	5905-00-135-3973	RCRO07G22JS	81349	RESISTOR, FIXED, COMP	EA	2
13	48	PAHZZ	5905-00-115-2261	RCRO7G912JS	81349	RESISTOR, FIXED, COMP	EA	2
13	49	PAHZZ	5905-00-116-8556	RCROZG223JS	81349	RESISTOR, FIXED, COMP	EA	2
13	50	PAHZZ	5961-00-894-0684	IN961	80131	SEMICONDUCTOR, DEVIC	EA	2
13	51	PAHZZ	5910-00-051-4610	DMI5E680J0500WV4 CR	72136	CAPACITOR, FIXED, MIC	EA	2
13	52	XDHHH		368-43034-1	46859	CIRCUIT CARD AS	EA	1
13	53	PAHZZ	5905-00-126-6683	RCRO7G332JS	81349	RESISTOR, FIXED, COMP	EA	2
13	51	PAHZZ	5905-00-105-7768	RCRO7G561JS	81349	RESISTOR, FIXED COMP	EA	2
13	55	PAHZZ	5905-00-246-9399	RCR32G202JS	81349	RESISTOR, FIXED COMP	EA	2
13	56	PAHZZ	5310-00-271-4642	NS35649-44	96906	WASHER	EA	4
13	51	PAHNZ	5305-00-054-5648	NS51957-14	96906	SCREW, MACHINE	EA	4
13	58	PAHZZ	5905-00-136-3891	RCRO7G621JS	81349	RESISTOR, FIXED, COMP SELECT	EA	1
13	58	PAHZZ	5905-00-106-1249	RCRO7GS10JS	81349	RESISTOR, FIXED, COMP SELECT	EA	1
13	58	PAHZZ	5905-00-114-0710	RCRO7G331JS	81349	RESISTOR, FIXED, COMP SELECT	EA	1
13	58	PAHZZ	5905-00-141-1183	RCRO7G101JS	81349	RESISTOR, FIXED, COMP SELECT	EA	1
13	58	PAHZZ	5905-00-119-8811	RCRO7GJS331	81349	RESISTOR, FIXED, COMP SELECT	EA	1
13	58	PAHZZ	5905-00-104-8363	RCROG82OJS	81349	RESISTOR, FIXED, COMP SELECT	EA	1
13	58	PAHZZ	5905-00-135-3975	RCRO7B68JS	81349	RESISTOR, FIXED, COMP SELECT	EA	1
13	58	PAHZZ	5905-00-119-8812	RCRO7G121JS	81349	RESISTOR, FIXED, COMP SELECT	EA	1
13	58	PAHZZ	5905-00-135-3973	RCRO7GZZIJS	81349	RESISTOR, FIXED, COMP SELECT	EA	1
13	59	PAHZZ	5905-00-100-0656	RCRO7GIOOJS	81349	RESISTOR, FIXED, COMP SELECT	EA	1
13	59	PAHZZ	5905-00-110-4860	RCRO7GZ7OJS	81349	RESISTOR, FIXED, COMP SELECT	EA	1
13	59	PAHZZ	5909-00-106-3667	RCRO7GI2OJS	81349	RESISTOR, FIXED, COMP SELECT	EA	1

SECTION II

TM 11-5820-792-34P/TO 31R5-4-50-74

(1) ILLUSTRATION		(2)	(3)	(4)	(5)	(6) DESCRIPTION	(7)	(8)
(a) FIG NO.	(b) ITEM NO.	SMR CODE	NATIONAL STOCK NUMBER	PART NUMBER	FSCM	USABLE ON CODE	U/M	QTY INC IN UNIT
13	59	PAHZZ	5905-00-135-6045	RCR07G330JS	81349	RESISTOR, FIXED, COMP SELECT	EA	1
13	59	PAHZZ	5905-00-442-9356	RCR07G240JS	81349	RESISTOR, FIXED, COMP SELECT	EA	1
13	59	PAHZZ	5905-00-106-3668	RCR07G220JS	81349	RESISTOR, FIXED, COMP SELECT	EA	1
13	59	PAHZZ	5905-00-115-7953	RCR07GL10JS	81349	RESISTOR, FIXED, COMP SELECT	EA	1
13	59	PAHZZ	5905-00-113-4861	RCR0TG390JS	81349	RESISTOR, FIXED, COMP SELECT	EA	1
13	60	PAHZZ	5905-00-135-6045	RCR07G330JS	81349	RESISTOR, FIXED, COMP SELECT	EA	1
13	60	PANHZ	5905-00-107-0656	RCR07GI00JS	81349	RESISTOR, FIXED, COMP SELECT	EA	1
13	60	PAHZZ	5905-00-115-7953	RCR07G180JS	81349	RESISTOR, FIXED, COMP SELECT	EA	1
13	60	PAHZZ	5905-00-113-4861	RCR07G390JS	81349	RESISTOR, FIXED, COMP SELECT	EA	1
13	60	PAHZZ	5905-00-106-3667	RCR0TG120JS	81349	RESISTOR, FIXED, COMP SELECT	EA	1
13	60	PAHZZ	5905-00-442-9356	RCR07G240JS	81349	RESISTOR, FIXED, COMP SELECT	EA	1
13	60	PAHZZ	5905-00-110-4860	RC01G270JS	81349	RESISTOR, FIXED, COMP SELECT	EA	1
13	60	PAHZZ	5905-00-106-3668	RCR07G220JS	81349	RESISTOR, FIXED, COMP SELECT	EA	1
13	61	PAHZZ	5961-00-842-6931	2N706	81349	TRANSISTOR.....	EA	1
13	62	PAHZZ	5961-00-946-9246	10168N	07047	MOUNTING PAD, TRANSI.....	EA	2
13	63	XDHZZ		DM15F22LJ05000W4 CR	72136	CAPACITOR, FXD.....	EA	2
13	64	PAHZZ	5905-00-114-0111	RCR01G472JS	81349	RESISTOR, FIXED, COMP	EA	2
13	65	PAHZZ	5905-00-113-4860	RCR07G270JS	81349	RESISTOR, FIXED, COMP SELECT	EA	1
13	65	PAHZZ	5905-00-101-0656	RCR70TGL00JS	81349	RESISTOR, FIXED, COMP SELECT	EA	1
13	65	PAHZZ	5905-00-442-9356	RCR07G240JS	81349	RESISTOR, FIXED, COMP SELECT	EA	1
13	65	PAHZZ	5905-00-106-3668	RCR07G220JS	81349	RESISTOR, CMPSN SELECT	EA	1
13	65	PAHZZ	5905-00-113-4861	RCR07G390JS	81349	RESISTOR, FIXED, COMP SELECT	EA	1
13	65	PAHZZ	5905-00-115-7953	RCR07GIB0JS	81349	RESISTOR, FIXED, COMP SELECT	EA	1
13	65	PAHZZ	5905-00-106-3667	RCR07GL20JS	81349	RESISTOR, FIXED, COMP SELECT	EA	1
13	65	PAHZZ	5905-00-135-6045	RCR07G330JS	81349	RESISTOR, FIXED, COMP SELECT	EA	1
13	66	PAHZZ	5905-00-119-8812	RCR07GL21JS	81349	RESISTOR, FIXED, COMP SELECT	EA	1
13	66	PAHZZ	5905-00-135-3973	RCR0G221JS	81349	RESISTOR, FIXED, COMP SELECT	EA	1
13	66	PAHZZ	5905-00-141-1183	RCR07GI01JS	81349	RESISTOR, FIXED, COMP SELECT	EA	1
13	66	PAHZZ	5905-00-135-3975	RCR07G680JS	81349	RESISTOR, FIXED, COMP SELECT	EA	1
13	66	PAHZZ	5905-00-136-3891	ACR07G621JS	81349	RESISTOR, FIXED, COMP SELECT	EA	1
13	66	PAHZZ	5905-00-119-8811	RC.007G1S1JS	81349	RESISTOR, FIXED, COMP SELECT	EA	1
13	66	PAHZZ	5905-00-104-8363	RCR07GB20JS	81349	RESISTOR, FIXED, COMP SELECT	EA	1
13	66	PAHZZ	5905-00-106-1249	RCR07G510	81349	RESISTOR, FIXED, COMP SELECT	EA	1
13	66	PAHZZ	5905-00-114-0710	RCR07G331JS	81349	RESISTOR, FIXED, COMP SELECT	EA	1
13	67	PAHZZ	5307-00-851-6176	9726SS0440-7	06540	STUD, EXTENSION	EA	6
13	68	PAHZZ	5340-00-406-6511	8113SS0440-7	06540	POST.ELECTRICAL-MEC	EA	6
13	6	PAHZZ	5905-00-104-8362	RCR07GI32JS	81349	RESISTOR, FIXED COMP	EA	2
13	7	XDHZZ		CL65SJ6000MP3	81349	CAPACITOR, ELCTL.....	EA	2

53/(54 blank)

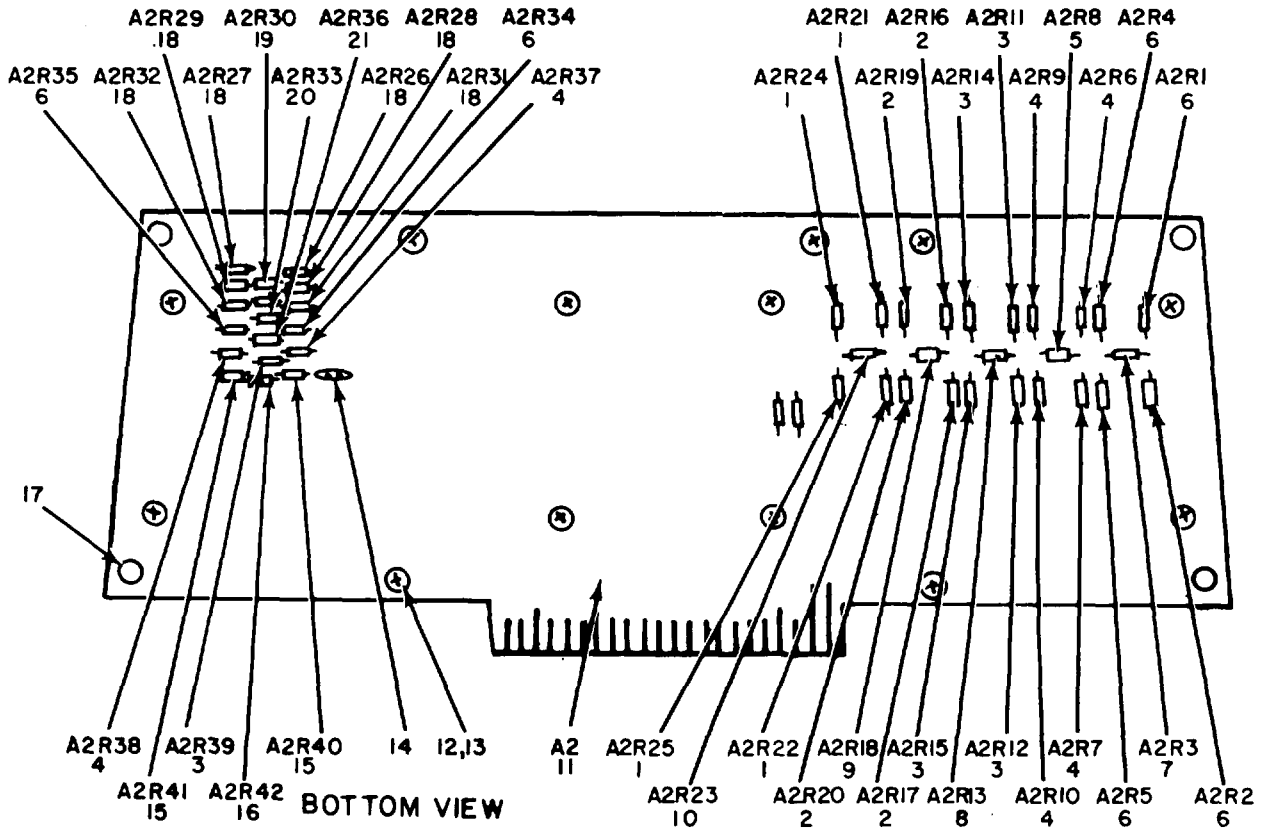

NOTE: FOR COMPLETE REFERENCE DESIGNATION PREFIX WITH 1A2MD2 .

ELOQU030

Figure 14. Terminal Filter, Receiver 1A2MD2 (Sheet 1 of 2)

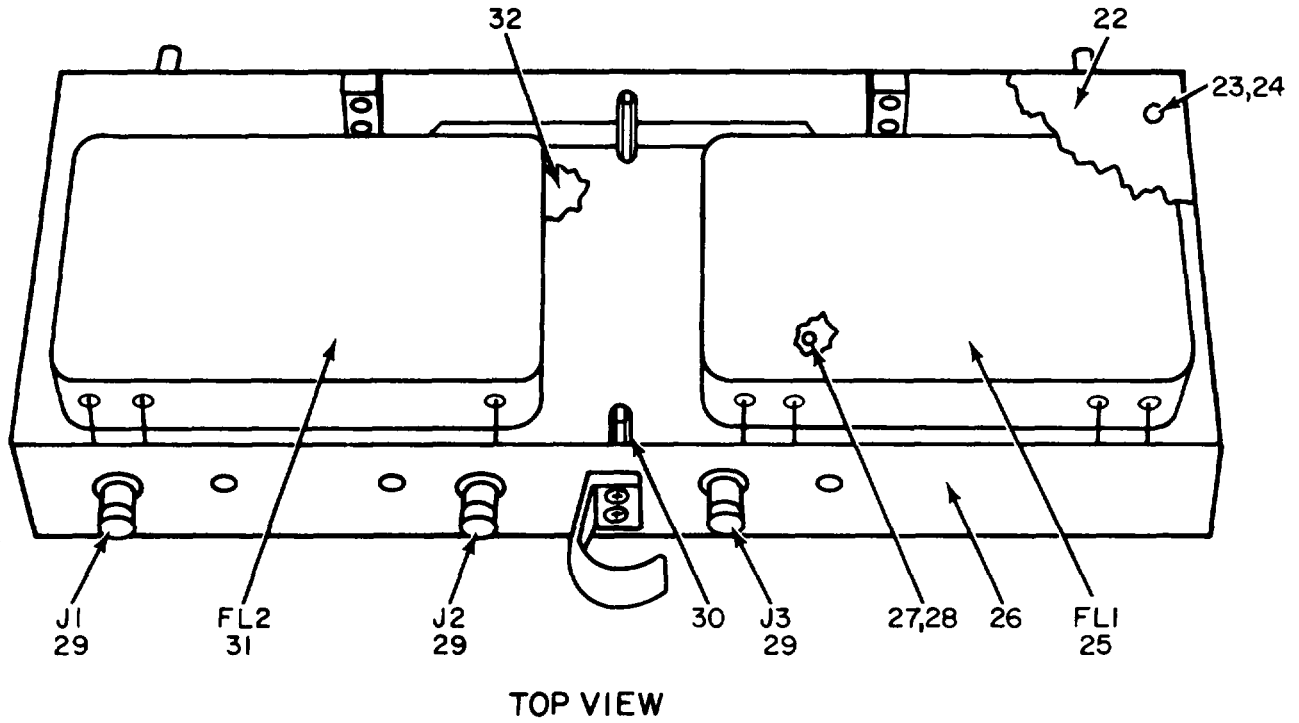

NOTE: FOR COMPLETE REFERENCE DESIGNATION
PREFIX WITH 1A2MD2

ELOQU031

Figure 14. Terminal Filter, Receiver 1A2MD2 (Sheet 2 of 2).

(1) ILLUSTRATION		(2)	(3)	(4)	(5)	(6) DESCRIPTION	(7)	(8)
(a) FIG NO.	(b) ITEM NO.	SMR CODE	NATIONAL STOCK NUMBER	PART NUMBER	FSCM	USABLE ON CODE	U/M	QTY INC IN UNIT
						GROUP 0202 TERMINAL FILTER) RECEIVER 1A2MD2		
14	1	PAFZZ	5905-00-135-3973	RCR07G221JS	81349	RESISTOR, FIXED, COMP	EA	4
14	2	PAFZZ	5905-00-136-8405	RCRO7GL31JS	81349	RESISTOR, FIXED, COMP	EA	4
14	3	PAFZZ	5905-00-135-3975	RCRO7G680JS	81349	RESISTOR, FIXED, COMP	EA	5
1	4	PAFZZ	5905-00-135-6045	RCR07G330JS	81349	RESISTOR, FIXED, COMP	EA	6
14	5	PAFZZ	5905-00-111-4727	RCRO7G272JS	81349	RESISTOR, FIXED, COMP	EA	1
14	6	PAFZZ	5905-00-115-1953	RCRO7GI80JS	81349	RESISTOR, FIXED, COMP	EA	6
14	7	PAFZZ	5905-00-111-1679	RCRO7GSI2JS	81349	RESISTOR, FIXED, COMP	EA	1
14	8	PAFZZ	5905-00-104-8362	RCRO7132JS	81349	RESISTOR, FIXED, COMP	EA	6
14	9	PAFZZ	5905-00-105-7768	RCR07G561JS	81349	RESISTOR, FIXED, COMP	EA	1
14	10	PAFZZ	5905-00-141-0742	RCR07G181JS	81349	RESISTOR, FIXED, COMP	EA	1
14	11	XDFZZ		368-43037-1	46859	CIRCUIT CARD AS	EA	1
14	12	PAFZZ	5305-00-105-5647	M551957-13	96906	SCREW, MACHINE	EA	10
14	13	PAFZZ	5310-00-011-6124	NS35338-70	96906	WASHER, LOCK	EA	10
14	14	PAFZZ	5940-00-082-4869	SE12XCO1	81349	TERMINAL, STU	EA	40
14	15	PAFZZ	5905-00-133-0440	RCR07G560JS	81349	RESISTOR, FIXED, COMP	EA	2
14	16	PAFZZ	5905-00-106-3668	RCR07G220JS	81349	RESISTOR, FIXED, CDI	EA	1
14	17	PAFZZ	5340-00-402-8739	26822109-2	11530	POST, ELECTRICAL-NEC	EA	6
14	18	PAFZZ	5905-00-107-0656	RCR07GI00JS	81349	RESISTOR, FIXED, COMP	EA	6
14	19	PAFZZ	5905-00-136-3891	RCR07G621JS	81349	RESISTOR, FIXED, COMP	EA	1
14	20	PAFZZ	5905-00-114-0010	RCR07G331JS	81349	RESISTOR, FIXED, COMP	EA	1
14	21	PAFZZ	5905-00-119-8811	RCRO7G51JS	81349	RESISTOR, FIXED, COMP	EA	1
14	22	XDFZZ		268-21147	46859	COVER, MODULE	EA	2
14	23	PAFZZ	5310-00-595-6211	HS15795-803	96906	WASHER, FLAT	EA	20
14	24	PAFZZ	5310-00-933-8118	MS35338-135	96906	WASHER, LOCK	EA	20
14	25	PAFZZ	5915-00-227-7099	362-7649-5	11530	FILTER, BAND PASS	EA	1
14	26	XDFZZ		368-43047-1	46859	CHASSIS, ELEC EQ	EA	1
14	27	PAFZZ	5305-00-054-5649	MS51957-15	96906	SCREW, MACHINE	EA	8
14	28	XDFZZ		6W1884-7	46859	WASHER, FLAT	EA	8
14	29	PAFZZ	5935-00-162-0730	UG625BU	61349	CONNECTOR, PLUG, ELEC	EA	3
14	30	PAFZZ	5340-00-406-6511	268-22110-4	11530	POST ELECTRICAL-EC	EA	6
14	31	PAFZZ	5915-00-227-1098	362-7648-10	11530	FILTER, BAND PASS	EA	1
14	32	XODFZZ		267-18211	46859	PRINTED WIRING	EA	1
					57			

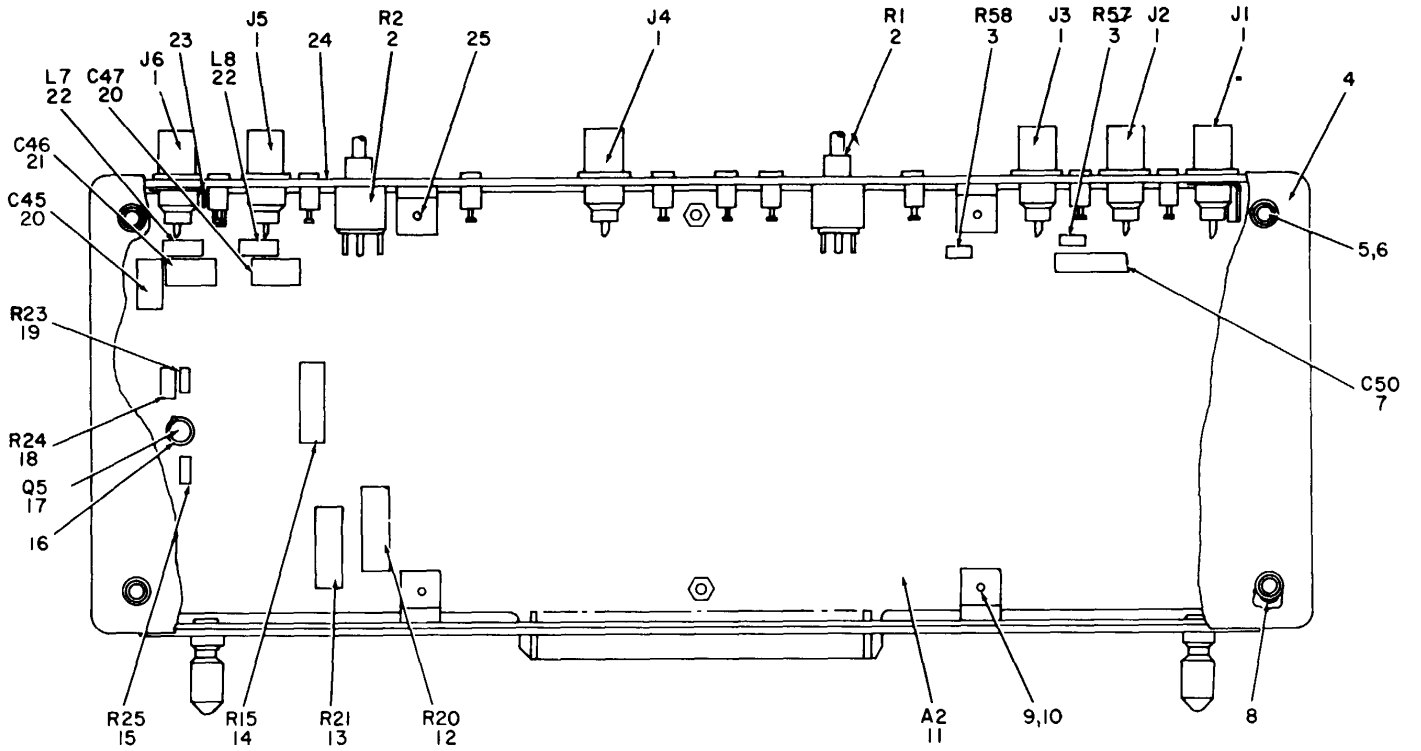

NOTE: FOR COMPLETE REFERENCE DESIGNATION,
 PREFIX WITH 1A2MD3 OR 1A2MD4

ELOQU032

Figure 15. Baseband Combiner 1A2MD3, 1A2MD4.

SECTION II

TM 11-5820-792-34P/TO 31R5-4-50-74

(1) ILLUSTRATION		(2)	(3)	(4)	(5)	(6) DESCRIPTION	(7)	(8)
(a) FIG NO.	(b) ITEM NO.	SMR CODE	NATIONAL STOCK NUMBER	PART NUMBER	FSCM	USABLE ON CODE	U/M	QTY INC IN UNIT
						GROUP 0203 BASEBAND COMBINER A2ND3 1A2MD4		
15	1	PAHZZ	5935-00-762-0730	UG6258U	81349	CONNECTOR, PLUG, ELEC	EA	6
15	2	PAHZZ	5905-00-581-1403	RV6LAYS101A	81349	RESISTOR, VARIABLE	EA	2
15	3	PAHZZ	5905-00-119-8811	RCR07GES1JS	81349	RESISTOR, FIXED, COMP	EA	2
15	4	XDHZZ		268-21147	46859	COVER, MODULE	EA	2
15	5	PAHZZ	5310-00-595-6211	MS15795-803	96906	WASHER, FLAT	EA	14
15	6	PAHZZ	5310-00-933-8118	MS35338-135	96906	WASHER, LOCK	EA	14
15	7	PAHZZ	5910-00-894-7163	GP10	56289	CAPACITOR, FIXED, CER	EA	1
15		PAHZZ	5340-00-402-8739	268-22109-2	11530	POST, ELECTRICAL-MEC	EA	6
15	9	PAHZZ	5305-00-054-5647	NS51957-13	96906	SCREW, MACHINE	EA	4
15	10	PAHZZ	5310-00-550-3715	MS35333-70	96906	WASHER, LOCK	EA	4
15	11	XDHHH		398-12112-1	46859	CIRCUIT CD ASSY	EA,	1
5	12	PAHZZ	5905-00-081-1618	RN6503921F	81349	RESISTOR, FIXED, FILM	EA	1
15	13	PAHZZ	5905-00-068-5179	RN6505491F	81349	RESISTOR, FIXED, FILM	EA	1
15	14	PAHZZ	5905-00-829-2897	RN65D4751F	81349	RESISTOR, FIXED, FILM	EA	1
15	15	PAHZZ	5905-00-114-0708	RCR07G202JS	81349	RESISTOR, FIXED, .COMP	EA	1
15	16	PAHZZ	5961-00-946-9246	10168N	07047	MOUNTING PAD, TRANSI	EA	2
15	17	PAHZZ	5961-00-842-6937	2N706	81349	TRANSISTOR	EA	1
15	18	PAHZZ	5905-00-105-7764	RCROTGZ22JS	81349	RESISTOR, FIXED, COMP	EA	1
15	19	PAHZZ	5905-00-106-1278	RCROIGI23JS	81349	RESISTOR, FIXED, COMP	EA	1
15	20	XDHZZ		DM15F241J0500WV4 CR	72136	CAPACITOR FXD	EA	2
15	21	PAHZZ	5910-00-089-3284	DM15F471J0300WV4 CR	72136	CAPACITOR, FIX, MIC	EA	1
15	22	PAHZZ	5950-00-921-3414	1537-22	99800	COIL, RADIO FREQUENC	EA	2
15	23	PAHZZ	5940-00-617-2673	214D-20-00	78189	TERMINAL, LUG	EA	2
15	24	XDHZZ		398-12059-1	46859	PANEL, FRONT	EA	1
15	25	PAHZZ	5340-00-406-6511	268-22110-4	11530	POST, ELECTRICAL-NEC	EA	4
59/(60 blank)								

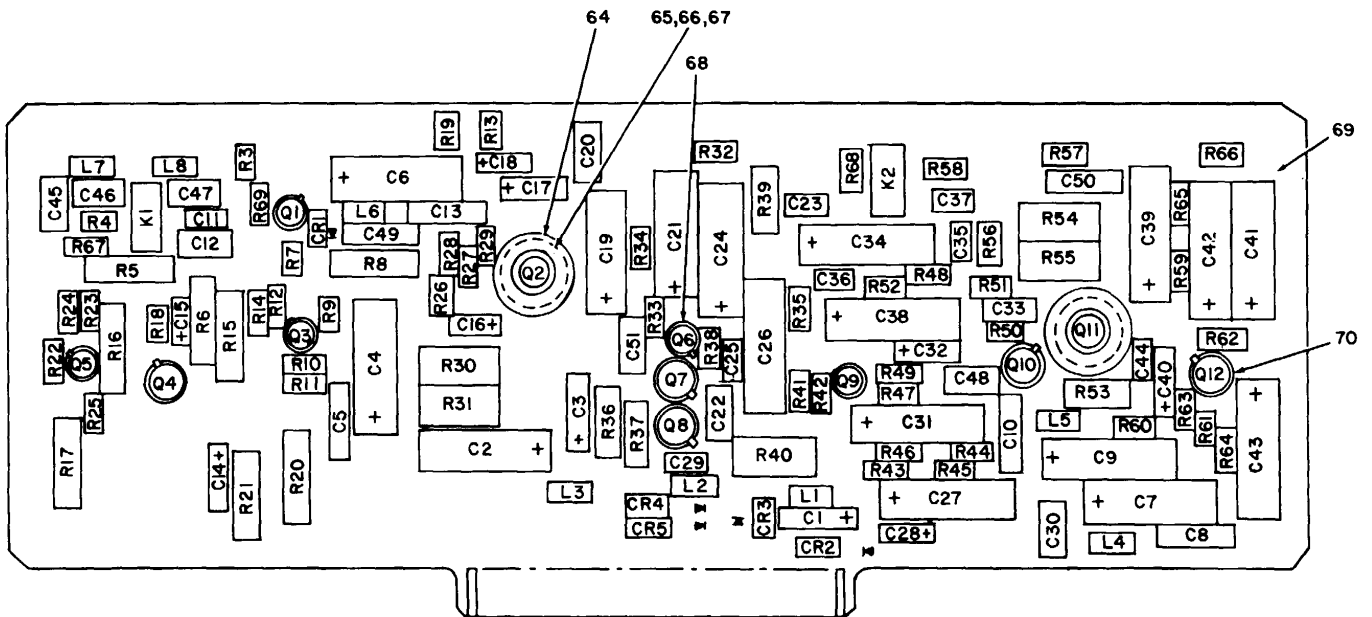

NOTE: FOR COMPLETE REFERENCE DESIGNATION,
 PREFIX WITH IA2MD3A2 OR IA2MD4A2

ELOQU033

Figure 16. Baseband Combiner 1A2MD3, 1A2MD4 Circuit Card (Sheet 1 of 2).

REF DES.	ITEM NO.	REF DES.	ITEM NO.	REF DES.	ITEM NO.	REF DES.	ITEM NO.	REF. DES.	ITEM NO.	REF. DES.	ITEM NO.	REF DES.	ITEM NO.
C1	1	C21	8	C41	2	Q1	19	R12	33	R38	49	R60	60
C2	2	C22	9	C42	2	Q2	20	R13	34	R39	50	R61	61
C3	1	C23	10	C43	8	Q3	21	R14	35	R40	51	R62	62
C4	2	C24	8	C44	10	Q4	22	R16	36	R41	52	R63	54
C5	1	C25	10	C48	14	Q6	21	R17	37	R42	24	R64	62
C6	2	C26	8	C49	1	Q7	20	R18	38	R43	53	R65	63
C7	2	C27	2	C51	14	Q8	23	R19	39	R44	54	R66	53
C8	1	C28	10	CR1	15	Q9	21	R22	30	R45	30	R67	35
C9	2	C29	10	CR2	16	Q10	20	R26	40	R46	55	R68	35
C10	1	C30	11	CR3	16	Q11	23	R27	41	R47	55	R69	24
C11	3	C31	8	CR4	16	Q12	23	R28	42	R48	32		
C12	4	C32	12	CR5	16	R3	24	R29	43	R49	56		
C13	1	C33	13	K1	17	R4	25	R30	44	R50	55		
C14	5	C34	8	K2	17	R5	26	R31	44	R51	30		
C15	3	C35	10	11	18	R6	27	R32	30	R52	57		
C16	3	C36	10	12	18	R7	28	R33	28	R53	58		
C17	5	C37	10	13	18	R8	29	R34	45	R54	51		
C18	6	C38	8	14	18	R9	30	R35	46	R55	51		
C19	2	C39	2	15	18	R10	31	R36	47	R56	59		
C20	7	C40	12	16	18	R11	32	R37	48	R59	43		

NOTE :FOR COMPLETE REFERENCE DESIGNATION,
 PREFIX WITH IA2MD3A2 OR IA2MD4A2.

ELOQUO34

Figure 16. Baseband Combiner 1A2MD3, 1A2MD4 Circuit Card (Sheet 2 of 2).

SECTION II

(1) ILLUSTRATION		(2)	(3)	(4)	(5)	(6) DESCRIPTION	(7)	(8)
(a) FIG NO.	(b) ITEM NO.	SMR CODE	NATIONAL STOCK NUMBER	PART NUMBER	FSCM	USABLE ON CODE	U/M	QTY INC IN UNIT
16	1	PAHZZ	5910-00-894-7163	TGP10	56289	CAPACITOR, FIXED, CER	EA	7
16	2	XDHZZ		CL65BJ600MP3	81349	CAPACITOR, ELE	EA	1
16	3	PAHZZ	5910-00-185-9581	150D474X9035A2	56289	CAPACITOR, FIXEDELE	EA	3
16	4	XDHZZ		DMIS 150J0500WV4 CR	72136	CAPACITOR, FIXED, L MIC	EA	1
16	5	PAHZZ	5910-00-819-4177	1500D55X903582	56289	CAPACITOR, FIXED, ELE	EA	2
16	6	PAHZZ	5910-00-603-5906	TGS020	56289	CAPACITOR, FIXED.CER	EA	1
16	7	XDHZZ		D0ISF201J0500V4 CR	72136	CAPACITOR, FIXED	EA	1
16	8	PAHZZ	5910-00-087-9000	CL658G181MP3	81349	CAPACITOR, FIXED, ELE	EA	7
16	9	XDHZZ		DM15E750J0500WV4		CAPACITOR, FXD	EA	1
16	10	PAHZZ	5910-00-081-4849	TGSL0	56289	CAPACITOR, FIXED.CER-	EA	8
16	11	XDHZZ		0N15F241J0500WV4 CR	72136	CAPACITOR, FXD.C	EA	1
16	12	PAHZZ	5910-00-145-4381	150D685X903582	56289	CAPACITOR, SPECTAL	EA	2
16	13	PAHZZ	5910-00-954-3031	DM15FI02J0100WV1 CR	72136	CAPACITOR, FXED.C	EA	1
16	14	XDHZZ		DM11X100J050HWV4 CR	72136	CAPACITOR, FIXE0, M1C.....	EA	2
16	15	PAHZZ	5961-00-833-6384	1N903	80131	SEMICONDUCTOR, D	EA	1A
16	16	PAHZZ	5961-00-880-2938	N4003	80131	SEMICONDUCTOR D	EA	4
16	17	XDHZZ	5945-00-349-7084	398-14006-1	11530	RELAY, ARMATUR	EA	2
16	18	PAHZZ	5950-00-842-2245	1537-60	99800	COIL .RADIO FREQUENCY	EA	6
16	19	PAHZZ	5961-00-071-1483	2N918	80131	TRANSISTOR.....	EA	1
16	20	PAHZZ	5961-00-949-1432	2N2219	81349	TRANSISTOR.....	EA	3
16	21	PAHZZ	5961-00-842-6937	2N706	81349	TRANSISTOR.....	EA	3
16	22	PAHZZ	5961-00-844-0686	2N1613	81349	TRANSISTOR.....	EA	1
16	23	PAHZZ	5961-00-954-4864	2N3866	80131	TRANSISTOR.....	EA	3
16	24	PAHZZ	5905-00-111-4750	RCRG30JS	81349	RESISTOR, FIXED.COP	EA	3
16	25	PAHZZ	5905-00-106-9357	RCR07G750JS	81349	RESISTOR, FIXEDCOP	EA	1
16	26	PAHZZ	5905-00-814-0735	RN6502742F	81349	RESISTOR, FIXED, FILH	EA	1
16	27	PAHZZ	5905-00-984-1561	RN65D3321F	81349	RISTOR, FIXE0, FILM	EA	1
16	28	PAHZZ	5905-00-111-4727	RCR7G272JS	81349	RSISTOR, FIX10C P	EA	2
16	29	PAHZZ	5905-00-857-6107	RN65D2000F	81349	RESISTOR, FIXED, FIL	EA	1
16	30	PAHZZ	5905-00-141-1183	RCR07G10JS	81349	RESISTOR, FIXED, COMP	EA	5
16	31	PAHZZ	5905-00-110-0310	RCR20G392JS	81349	RESISTOR, FIXED, COMP	EA	1
16	32	PAHZZ	5905-00-111-4738	RCR20G152JS	81349	RESISTOR, FIXED0, COMP.....	EA	2
16	33	PAHZZ	5905-00-114-0711	RRCR07G472JS	81349	RESISTOR, FIXED, COWMP	EA	1
16	34	PAHZZ	5905-00-484-8024	502-1255K	94271	RESISTOR, VAR1A8LE	EA	1
16	35	PAHZZ	5905-00-141-0727	RRCR20G201JS	81349	RESISTOR.FIXED, .COMP	EA	3
16	36	PAHZZ	5905-00-829-2891	RN6504751F	81349	RESISTOR.FIXED.FILM.....	EA	1
16	37	PAHZZ	5905-00-883-8433	RN6502211F	81349	RESISTOR, FIED, FILN.....	EA	1

SECTION II

(1) ILLUSTRATION		(2)	(3)	(4)	(5)	(6) DESCRIPTION	(7)	(8)
(a) FIG NO.	(b) ITEM NO.	SMR CODE	NATIONAL STOCK NUMBER	PART NUMBER	FSCM	USABLE ON CODE	U/M	QTY INC IN UNIT
16	38	PAHZZ	5905-00-136-3891	RCR0G621JS	81349	RESISTOR, FIXED, COMP	EA	1
16	39	PAHZZ	5905-00-484-8805	502-75500	94271	RESISTOR, VARIABLE, W.....	EA	1
16	40	PAHZZ	5905-00-120-9154	RCR70G47JS	81349	RESISTOR, FIXED, COMP	EA	1
16	41	PAHZZ	5905-00-126-6683	RCR07G332J5	81349	RESISTOR, FIXED, COMP	EA	1
16	42	PAHZZ	5905-00-106-3666	RCR07G103JS	81349	RESISTOR, FIXED, COMP	EA	1
16	43	PAHZZ	5905-00-131-1255	RCR07G122JS	81349	RESISTOR, FIXED, COMP	EA	2
16	44	PAHZZ	5905-00-279-2286	RCR42GF821J	61349	RESISTOR, FIXED, COMP	EA	2
16	45	PAHZZ	5905-00-114-5343	RCR07GIZ2JS	81349	RESISTOR, FIXED, COMP	EA	1
16	46	PAHZZ	5905-00-111-4858	RCR20411JS	81349	RESISTOR, FIXED, COMP	EA	1
16	47	PAHZZ	5905-00-246-8692	RCR32G242JS	81349	RESISTOR, FIXED, COMP	EA	1
16	48	PAHZZ	5905-00-104-8355	RCR32G561JS	81349	RESISTOR, FIXED, COMP	EA	1
16	49	PAHZZ	5905-00-113-4860	RCR07G270JS	81349	RESISTOR, FIXED, COMP	EA	1
16	50	PAHZZ	5905-00-247-8732	RCR3ZG471JS	81349	RESISTOR, FIXED, COMP	EA	1
16	51	PAHZZ	5905-00-253-1231	RCR42GF391J	81349	RESISTOR, FIXED, COMP	EA	3
16	52	PAHZZ	5905-00-111-4734	RCR20C470JS	81349	RESISTOR, FIXED, COMP	EA	1
16	53	PAHZZ	5905-00-135-3972	RCR07G200JS	81349	RESISTOR, FIXED, COMP	EA	2
16	54	PAHZZ	5905-00-133-0440	RCR07G560JS	81349	RESISTOR, FIXED, COMP	EA	2
16	55	PAHZZ	5905-00-141-0744	RCR07G562JS	81349	RESISTOR, FIXED, COMP	EA	3
16	56	PAHZZ	5905-00-111-4741	RCR20G242JS	81349	RESISTOR, FIXED, COMP	EA	1
16	57	PAHZZ	5905-00-119-3503	RCR07G271JS	81349	RESISTOR, FIXED, COMP	EA	1
16	58	PAHZZ	5905-00-235-3534	RCR132G681JS	81349	RESISTOR, FIXED, COMP	EA	1
16	59	PAHZZ	5905-00-935-1540	RCR20G300J5	81349	RESISTOR, FIXED, COMP	EA	1
16	60	PAHZZ	5905-00-115-3560	RCR07GI83JS	81349	RESISTOR, FIXED, COMP	EA	1
16	61	PAHZZ	5905-00-221-5506	RCR07G622JS	81349	RESISTOR, FIXED, COMP	EA	1
16	62	PAHZZ	5905-00-108-6922	CR20GI51JS	81349	RESISTOR, FIXED, COMP	EA	2
16	63	PAHZZ	5905-00-126-6692	RCR07G620JS	81349	RESISTOR, FIXED, COMP	EA	1
16	64	PAHZZ	5999-00-858-3564	207PR11	13103	HEAT SIS, ELECTRICAL	EA	2
16	65	PAHZZ	5305-00-055-6471	MS 1957-13	96906	SCREW, MACHINE	EA	4
16	66	PAHZZ	5310-00-059-6211	MS15795-803	96906	WASHER, FLAT	EA	4
16	67	PAHZZ	5310-00-933-8118	MS35338-135	96906	WASHER, LOCK	EA	4
16	68	PAHZZ	5961-00-946-9246	1068N	07047	MOUNTING PAD, TRANSI	EA	4
16	69	XDHZZ		297-11762-1	46859	PRINTED, WIRING	EA	1
16	70	PAHZZ	5961-00-946-9249	RCT5030-2A	19080	MOUNTING PAD, TRANSI	EA	5
					64			

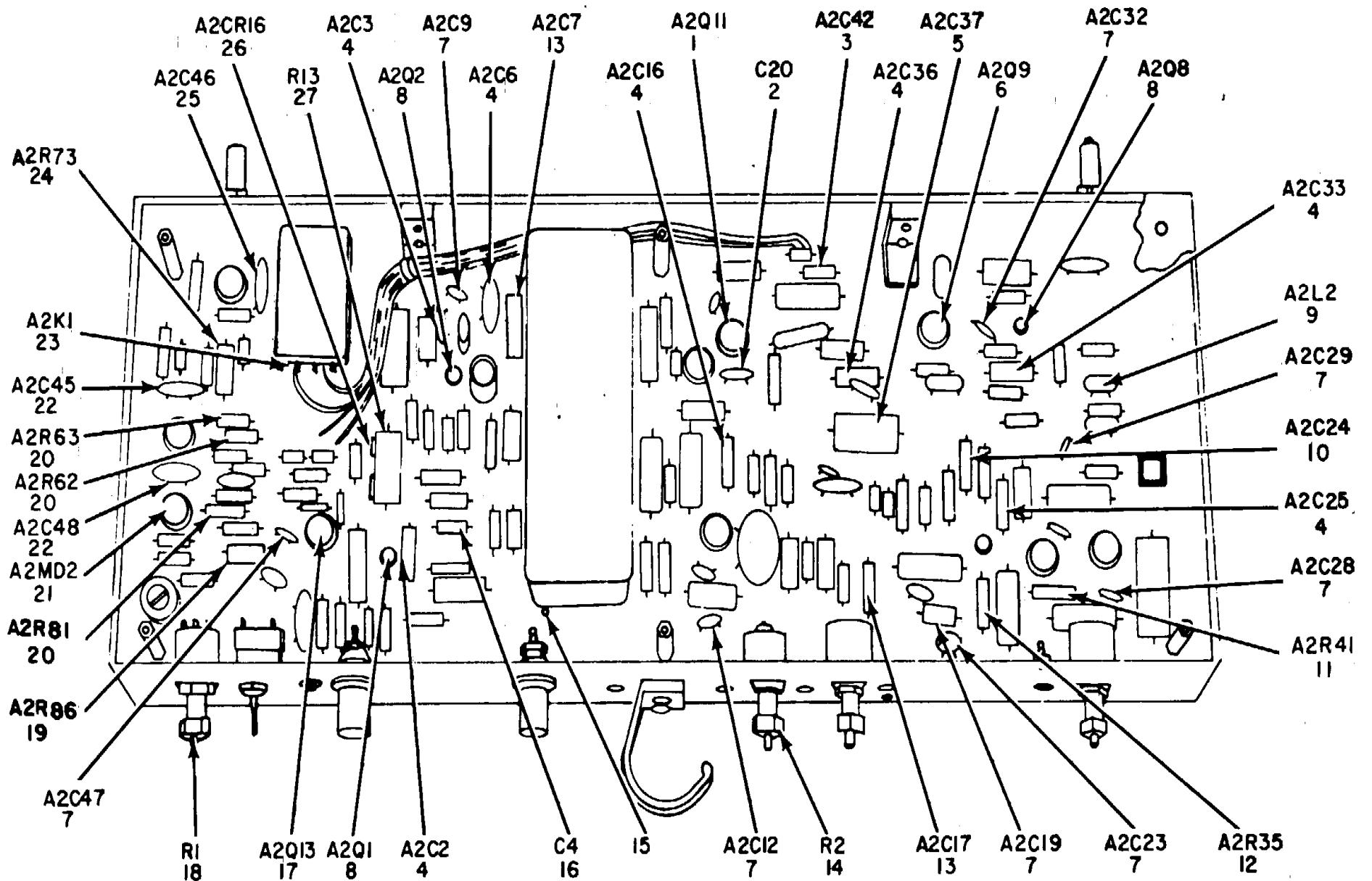

PARTS LOCATION 1 THRU 27.

Figure 17. Amplifier, Noise, 1A2MD5, 1A2MD7 (Sheet 1 of 4)

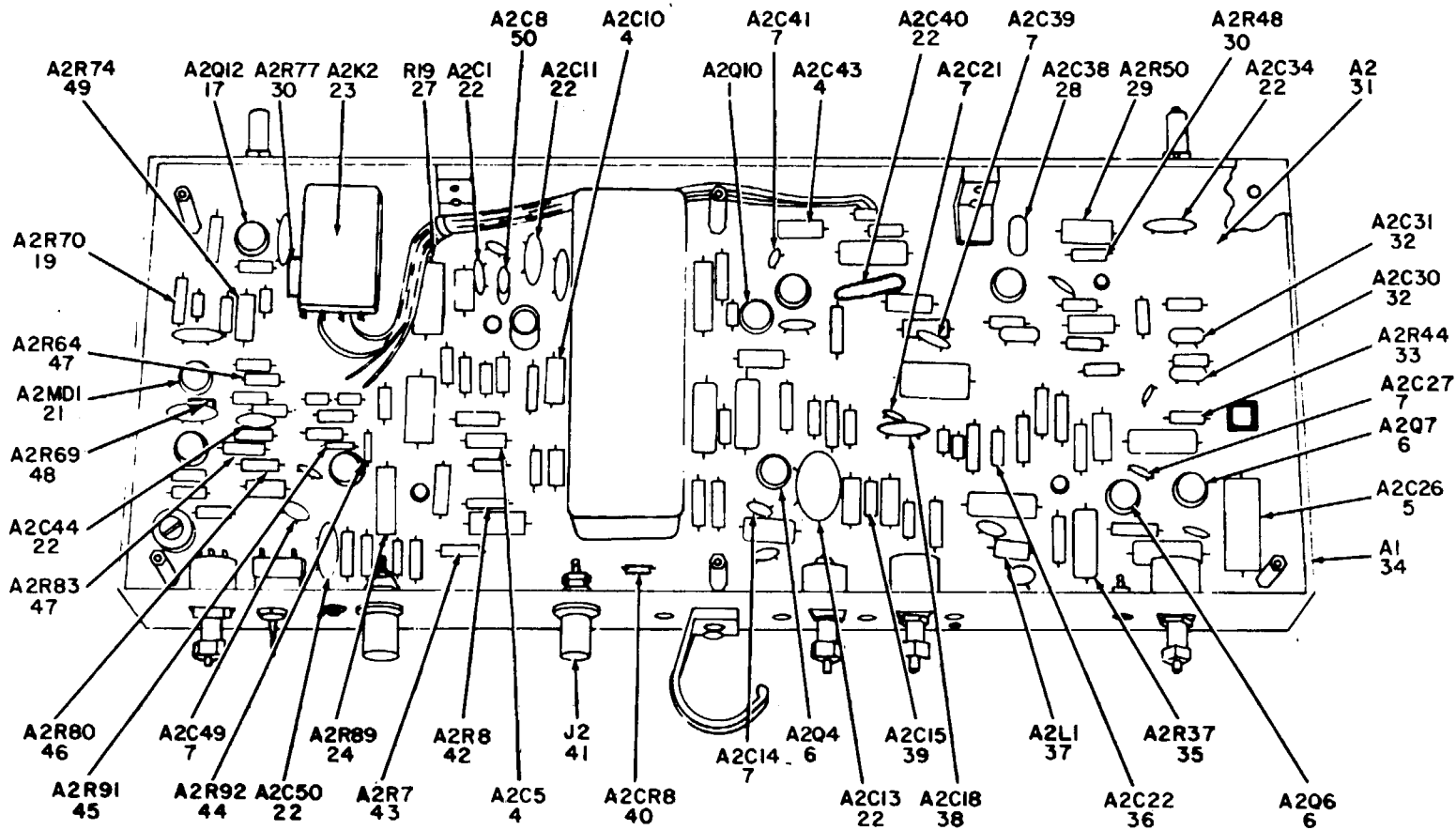

NOTE: FOR COMPLETE REFERENCE DESIGNATION
 PREFIX WITH 1A2MD5 OR 1A2MD7.

PARTS LOCATION 28 THRU 50

ELOQU036

Figure 17. Amplifier, Noise 1A2MD5, 1A2MD7 (Sheet 2 of 4).

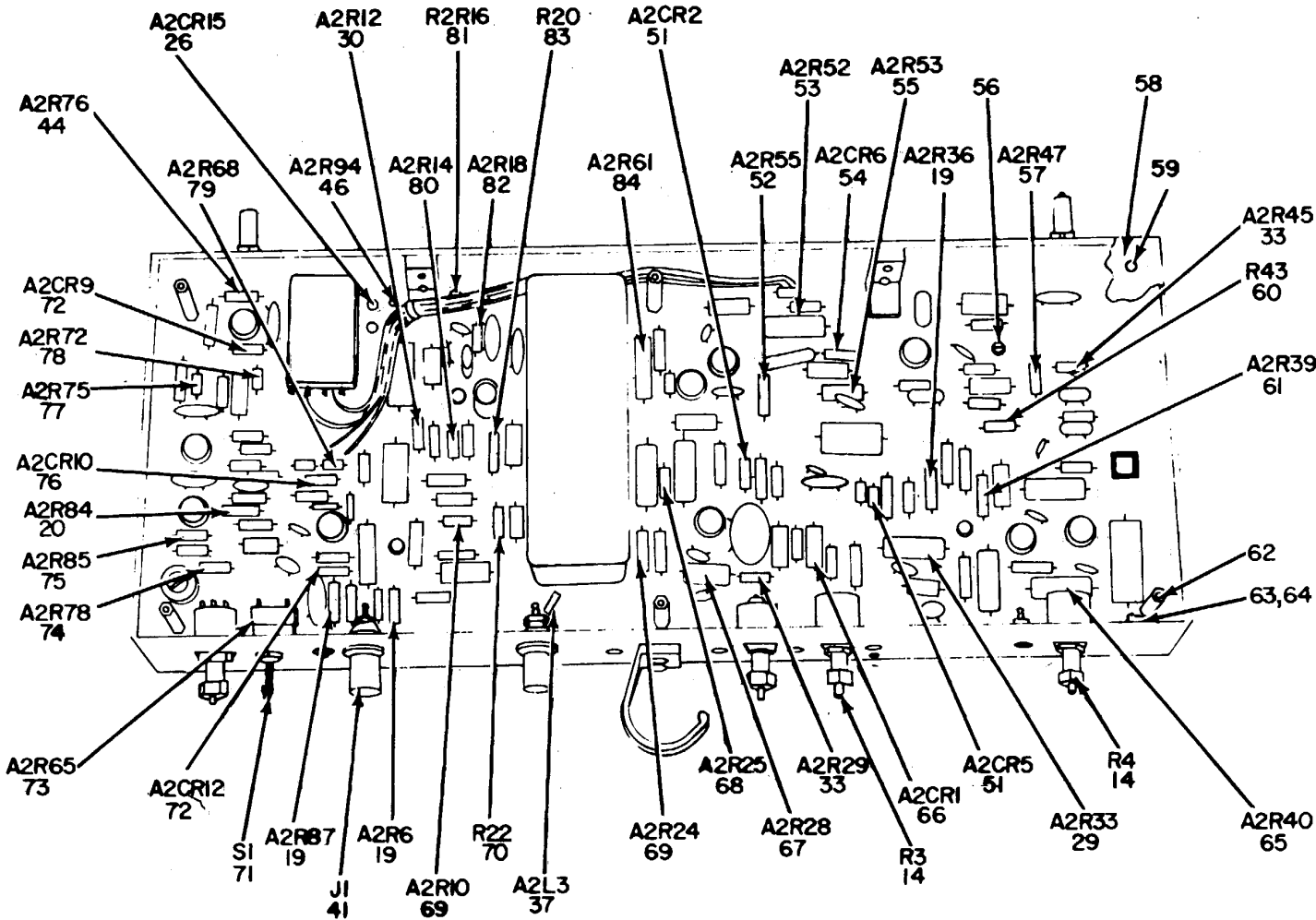

NOTE: FOR COMPLETE REFERENCE DESIGNATION
PREFIX WITH 1A2MD5. OR 1A2MD7

PARTS LOCATION 51 THRU 84

ELOQU037

Figure 17. Amplifier, Noise 1A2MD7 (Sheet 3 of 4)

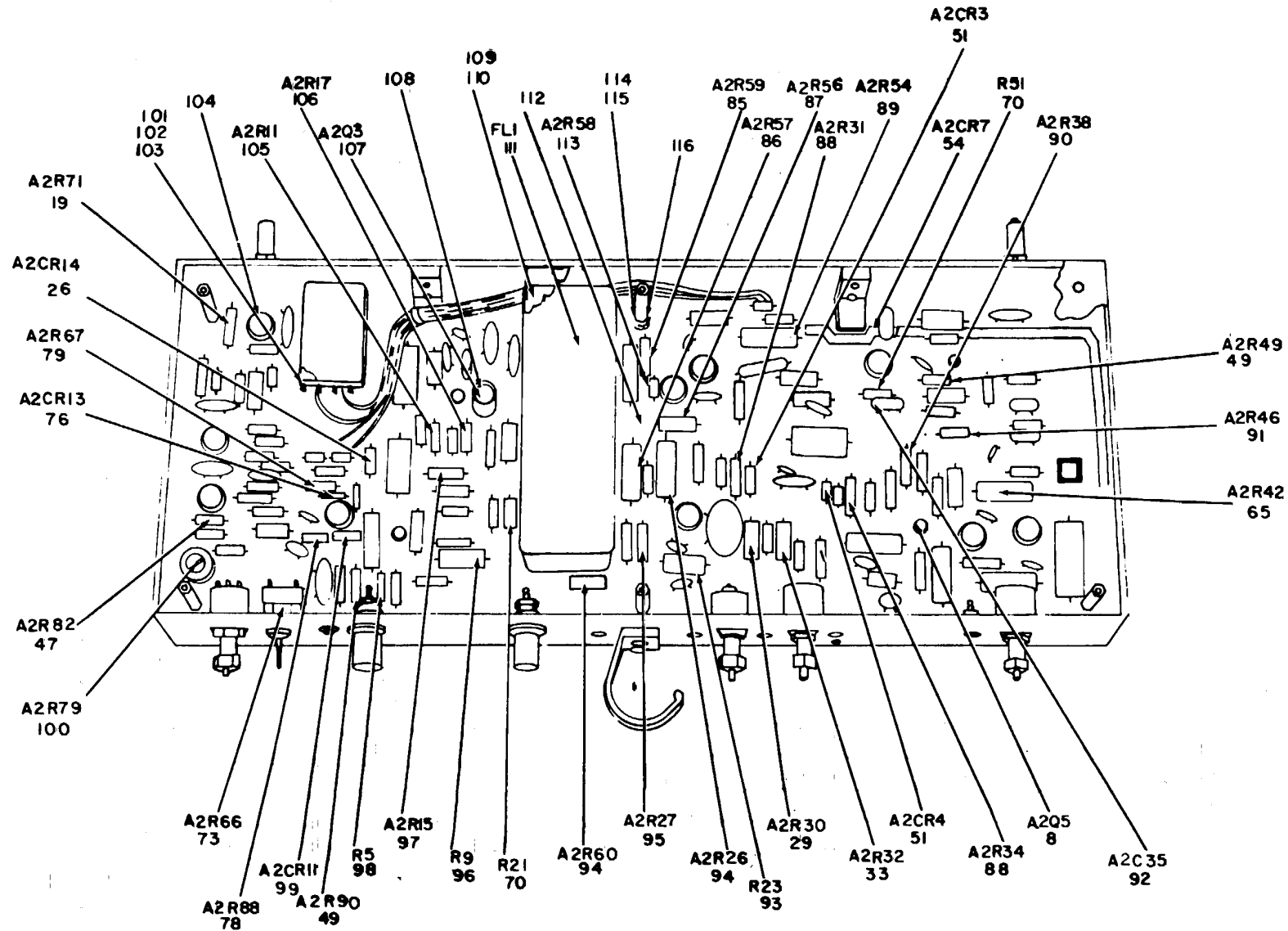

NOTE: FOR COMPLETE REFERENCE DESIGNATION
 PREFIX WITH IA2MD5 OR IA2MD7

PARTS LOCATION 88 THRU 116

ELOQU038

Figure 17 Amplifier, Noise 1A2MD7 (Sheet 4 of 4)

SECTION II

(1) ILLUSTRATION		(2)	(3)	(4)	(5)	(6) DESCRIPTION	(7)	(8)
(a) FIG NO.	(b) ITEM NO.	SMR CODE	NATIONAL STOCK NUMBER	PART NUMBER	FSCM	USABLE ON CODE	U/M	QTY INC IN UNIT
						GROUP 0204 AMPLIFIER, NOISE 1A2105 1A2ND07		
17	1	PAHZZ	5961-00-844-0686	2N1613	81349	TRANSISTOR.....	EA	2
17	2	PAHZZ	5910-00-879-9477	5C023474X0500B3	56Z89	CAPACITOR, FIXED.CER	EA	1
17	3	PAHZZ	5910-00-430-6017	1500104X9035A	56289	CAPACITORFIXED, ELE	EA	1
17	4	XDHZZ		15022D5X9035A2	56289	CAPACITOR ELCTL.....	EA	10
17	5	XDHZZ		CL658J600MP3	81349	CAPACITOIR, ELCTL.....	EA	2
17	6	PAHZZ	5961-00-949-1432	2N219	81349	TRANSISTOR.....	EA	4
17	7	PAHZZ	5910-00-810-4849	TGS10	56289	CAPACITR.FIXED.CER-.....	EA	14
17	8	PAHZZ	5961-00-842-6937	2N706	81349	TRANSISTOR.....	EA	4
17	9	PAHZZ	5950-00-727-7958	1537-42	99800	COIL, RADIO FREQUENC-.....	EA	1
17	10	PAHZZ	5910-00-804-4373	1500606X000682	56289	CAPACITOR.FIXLD, ELE	EA	1
17	11	PAHZZ	5905-00-106-9344	RCR20GIOIJS	81349	RESISTOR, FIXED COMP	EA	1
17	12	PAHZZ	5905-00-141-1168	RCR20G222J	81349	RESISTOR.FIXED, COMP	EA	1
17	13	PAHZZ	5910-00-144-4381	1500685X9035A2	56289	CAPACITOR, ELCTL.....	EA	2
17	14	PAHZZ	5905-00-554-4101	RV6LAYS251A	81349	RESISTOR.VARIABLE	EA	3
17	15	PAHZZ	5940-00-082-4869	SE12XCOI	81349	TERMINAL, STUD.....	EA	2
17	16	PAHZZ	5910-00-299-7820	CMO5FD101JP3	81349	CONDUCTOR FIXED, MI	EA	1
17	17	PAHZZ	5961-00-927-2930	2N2641	80131	SEMICONDUCTOR DEVIC	EA	2
17	18	PAHZZ	5905-00-500-6892	RV6LAYS102A	81349	RESISTOR VARIABLE N	EA	1
17	19	PAHZZ	5905-00-110-0146	RCR20GO2JS	81349	RESISTOR, FIXED, COMP	EA	6
17	20	PAHZZ	5905-00-111-4727	RCR0G272JS	81349	RESISTOR. FIXED COMP	EA	4
17	21	PAHZZ	5962-00-847-6087	U587702393	34148	MICROCIRCUIT.LINEAR-.....	EA	2
17	23	PAHZZ	5945-00-727-8778	HC2BCII28	02289	RELAY, SOLENOID.....	EA	2
17	24	PAHZZ	5905-00-246-9939	RCR32G202JS	81349	RESISTOR FIXEDCOMP-.....	EA	2
17	25	XDHZZ		DM15C50J050W0V4 CR	72136	CAPACITOR.FIXED. M.....	EA	1
17	26	PAHZZ	5961-00-880-2938	1N4003	80131	SEMICONDUCTOR DEVIC	EA	3
17	27	PAHZZ	5905-00-279-2596	RC42GF12IJ	81349	RESISTOR. FIXED COMP	EA	2
17	28	PAHZZ	5910-00-089-3284	DM15F471J0300WV4		CAPACITOR.FIXED.MIC	EA	1
17	29	PAHZZ	5910-00-689-8751	RCR32G561JS	56289	CAPACITOR, FILD.CER.....	EA	9
17	30	PAHZZ	5905-00-110-0310	RCR20G392JS	813491	RESISTOR FIXED, COMP	EA	3
17	31	XDHHH		368-43033-1	146859	CIRCUIT CARD AS	EA	1
17	32	XDHZZ		DM15E470J05WV4, CR	12136	CAPACITOR.FIXLD, M.....	EA	2
17	33	PAHZZ	5905-00-111-4858	RCR20G471JS	813491	RESISTOR., FIXED, CP	EA	4
17	34	ODHZZ		368-43045-1	H46859	CASE, ANPLIFIER	EA	1
17	35	PAHZZ	5905-00-106-1245	RCR32G272JS	81349	RESISTOR.FIXEDO, COMP	EA	1
17	36	PAHZZ	5910-00-820-0211	150D223X9035A2	56289	CAPACITOR, FIXED, ELE.....	EA	1
					69			

SECTION II

(1) ILLUSTRATION		(2)	(3)	(4)	(5)	(6) DESCRIPTION	(7)	(8)
(a) FIG NO.	(b) ITEM NO.	SMR CODE	NATIONAL STOCK NUMBER	PART NUMBER	FSCM	USABLE ON CODE	U/M	QTY INC IN UNIT
17	37	PAHZZ	5950-00-842-2245	1537-60	99800	COIL. RADIO FREQUENC	EA	1
17	38	PAHZZ	5910-00-879-9477	5C23474X050083	5629	CAPACITOR, FIXED CER	EA	1
17	39	PAHZZ	5910-00-185-9511	1500474X9035A2	56289	CAPACITR, FIXED, ELE	EA	1
17	40	PAHZZ	5961-00-752-6121	IN7538A	81349	SEMICONDUCTOR, D	EA	1
17	41	XDHZZ		G625U	81349	CONNECTOR, RCPT	EA	2
17	42	PAHZZ	5905-00-141-0600	RCR20G8Z2JS	81349	RESISTOR., FIXED, COMP	EA	1
17	43	PAHZZ	5905-00-108-6922	RCZOGISIJS	81349	RESISTOR.FIXED.COMP	EA	1
17	44	PAHZZ	5905-00-106-1356	RCR07G152JS	81349	RESISTORFIXEDCOP	EA	2
17	45	PAHZZ	5905-00-141-0743	RCR07G392JS	81349	RESISTORFIXED.COMP	EA	1
17	46	PAHZZ	5905-00-107-0656	RCR07G100S	81349	RESISTOR., FIXED, COMP	EA	2
17	47	PAHZZ	5905-00-121-9920	RCR07G303JS	81349	RESISTOR, FIXEDCOMP	EA	3
17	48	PAHZZ	5905-00-136-7103	RCR07G3204JS	81349	RESISTOR, FIXED, COMP	EA	1
17	49	PAHZZ	5905-00-141-0598	RCR20G561JS	81349	RESISTOR.FIXED, COMP	EA	3
17	50	XDHZZ		DR15FI21J0500WV4 CR	72136	CAPACITOR, FXD.M	EA	1
11	51	PAHZZ	5961-00-617-8864	IN252	80131	SEMICONDUCTOR DEVIC	EA	4
17	52	PAHZZ	5905-00-104-8330	RCR20G333JS	81349	RESISTOR, FIXED.COMP	EA	1
17	53	XDHZZ		RSIAIW2201F	91637	RESISTOR., FIXED, COMP	EA	1
17	54	PAHZZ	5961-00-833-6384	IN903	80131	SEMICONDUCTOR DEVIC	EA	2
17	55	PAHZZ	5905-00-247-8732	RCR32G471JS	81349	RESISTOR., FIXED, COMP	EA	1
17	56	PAHZZ	5961-00-946-9246	10168N	01047	MOUNTING PAD, TRANSI	EA	4
17	57	PAHZZ	5905-00-104-8348	RCR20G332JS	81349	RESISTOR., FIXED, COMP	EA	1
17	58	XDHZZ		268-21147	46859	COYER., ODULE	EA	1
17	59	PAHZZ	5305-00-054-5647	MS51957-13	96906	SCREW.MACHINE	EA	10
17	60	PAHZZ	5905-00-113-4856	RCR20G20OJS	81349	RESISTOR, FIXED, COMP	EA	1
17	61	PAHZZ	5905-00-111-8357	RCR20G68JS	81349	RESISTOR.FIXED, COMP	EA	1
17	62	PAHZZ	5301-00-857-6176	9726550440-7	06540	STUDEXTENSION	EA	6
17	63	PAHZZ	5310-00-271-4642	S35649-44	96906	WASHER	EA	6
17	64	PAHZZ	5310-00-550-3715	MS 35333-70	96906	WASHER, LOCK	EA	1
17	65	PAHZZ	5905-00-494-4622	RCR3ZG182JS	81349	RESISTOR.FIXED.COMP	EA	2
17	66	PAHZZ	5961-00-834-7123	1N30278	81349	SEMICONDUCTOR DEVIC	EA	1
17	67	PAHZZ	5905-00-235-3534	RCR32G68IJS	81349	RESISTOR.FIXED, COMP	EA	1
17	68	PAHZZ	5905-00-935-8542	RCR20G303J	81349	RESISTOR.FIXED.COMP	EA	1
17	69	PAHZZ	5905-00-110-0993	RCR20G123JS	81349	RESISTOR., FIXED, COMP	EA	2
17	70	PAHZZ	5905-00-108-6922	RCRZOGI51JS	81349	RESISTOR, FIXED.COMP ...5CT1.5S.58E.58.F5G. 56H.58J 58K	EA	3
17	71	PAHZZ	5930-00-081-8110	2TM3T	91929	SWITCH TOGGLE	EA	1
17	72	PAHZZ	5961-00-556-2091	JANN270	81349	SEMICONDUCTOR, D	EA	2
17	73	PAHZZ	5905-00-141-0593	RCR2G182JS	81349	RESISTOR, FIXED, COMP	EA	2
11	74	PAHZZ	5905-00-110-7622	RCR07G68JS	81349	RESISTOR, FIXED, COMP	EA	1
17	75	PAHZZ	5905-00-116-8554	RCR07GIOSJS	81349	RESISTOR, FIXED, COMP	EA	1

SECTION II

(1) ILLUSTRATION		(2)	(3)	(4)	(5)	(6) DESCRIPTION	(7)	(8)
(a) FIG NO.	(b) ITEM NO.	SMR CODE	NATIONAL STOCK NUMBER	PART NUMBER	FSCM	USABLE ON CODE	U/M	QTY INC IN UNIT
17	76	PAHZZ	5961-00-866-0476	IN457	81349	SEMICONDUCTOR DEVIC	EA	2
17	77	PAH	5905-00-113-4860	RCR07G270JS	81349	RESISTOR, FIXED, COMP	EA	1
17	78	PAHZZ	5905-00-106-3666	RCR07G103JS	81349	RESISTOR, FIXED, COMP	EA	2
17	79	PAHZZ	5905-00-116-8555	RCR07G153JS	81349	RESISTOR, FIXED, COMP	EA	2
17	80	PAHZZ	5905-00-141-0591	RCRZOGIO3JS	81349	RESISTOR, FIXED, COMP	EA	1
17	81	PAHZZ	5905-00-114-5417	RCR20G302JS	81349	RESISTOR.FIXED.COMP	EA	1
17	82	PAHZZ	5905-00-111-4743	RCR20G820JS	81349	RESISTOR, FIXED, COMP	EA	1
7	83	PAHZZ	5905-00-106-9344	RCR20G101JS	81349	RESISTOR, FIXED, COMP	EA	1
7	84	PAHZZ	5905-00-814-3815	RN65D1003F	81349	RESISTOR, FIXED, FILM	EA	1
17	85	PAHZZ	5905-00-126-6691	RCR20G150JS	81349	RESISTOR, FIXED, COMP	EA	1
17	86	PAHZZ	5905-00-Z46-8809	RCR32G361JS	81349	RESISTOR, FIXED, COMP	EA	1
17	87	PAHZZ	5905-00-751-2993	TM1-4-150	01295	RESISTOR, FIXED, THERMAL	EA	1
17	88	PAHZZ	5905-00-141-1130	RCR20G272JS	81349	RESISTORFIXECOMP	EA	2
17	89	PAHZZ	5905-00-510-1123	RN00D8060F	81349	RESISTOR, FIXED.FILM	EA	1
17	90	PAHZZ	5905-00-935-8544	RCR20G181JS	81349	RESISTOR, FIXED, COMP	EA	1
17	91	PAHZZ	5905-00-141-0595	RCR20G472JS	81349	RESISTOR, FIXED, COMP	EA	1
17	92	PAHZZ	5910-00-051-4610	DM15E680J0500WV4 CR	72136	CAPACITOR FIXED MIC	EA	1
17	93	PAHZZ	5905-00-110-0196	RCR20G102JS	81349	RESISTOR, FIXED, COMP	EA	1
17	94	PAHZZ	5905-00-111-8372	RCR32G222JS	81349	RESI STOR, FIXED, COM.....	EA	2
17	95	PAHZZ	5905-00-104-5755	RCR20G100S	81349	RESISTOR, FIXED, COMP	EA	1
17	96	PAHZZ	5905-00-246-8695	RCR32G680JS	81349	RESISTOR, FIXED, COMP	EA	1
17	97	PAHZZ	5905-00-111-4841	RCR0ZOG 33JS	81349	RESISTOR, FIXED, COMP	EA	1
17	98	PAHZZ	5905-00-104-5755	RCR20G100S	81349	RESISTOR.FIXED, COMP	EA	1
17	99	PAHZZ	5961-00-894-0684	1N961	80131	SEMICONDUCTOR DEVIC	EA	1
17	100	PAHZZ	5905-00-847-9994	630P102A	71450	RESISTOR.VARIABLE, N	EA	1
17	101	PAHZZ	5305-00-054-5648	MS51957-14	96906	SCREW, MACHIN	EA	4
7	102	PAHZZ	5310-00-595-6211	MS5795-803	96906	WASHER, FLAT	EA	10
17	103	PAHZZ	5310-00-734-5661	MS35337-78	96906	WASHER, LOCK	EA	8
17	104	PAHZZ	5961-00-946-9249	RCT503-2A	19080	MOUNTING PAD.TRANSI.....	EA	4
17	105	PAHZZ	5905-00-116-8566	RCR20G680JS	81349	RESISTOR, FIXED, .COMP	EA	1
17	107	PAHZZ	5905-00-111-4738	RCR20GI52JS	81349	RESISTOR.FIXED.COMP	EA	1
17	107	PAHZZ	5961-00-954-4864	2N3866	80131	TRANSISTOR.....	EA	1
17	108	PAHZZ	5999-00-193-4632	11158	13103	HEAT SINK, ELECTRICA	EA	1
17	109	PAHZZ	5310-00-595-6211	MS15795-803	96906	WASHER, FLAT	EA	4
17	110	PAHZZ	5340-00-406-6511	8113SS0440-7	06540	NUT, SLEEVE	EA	2
17	111	PAHZZ	5915-00-857-8806	362-7650	46859	FILTER, BAND PASS	EA	1
17	112	XDHZZ		267-18205	46859	PRINTED WIRING.....	EA	1
17	113	PAHZZ	5905-00-135-3971	RCR07GISOJS	81349	RESISTOR.FIXED, COMP	EA	1
17	114	PAHZZ	5310-00-933-8118	MS35338-135	96906	WASHER, LOCK	EA	1
					71			

SECTION II

(1) ILLUSTRATION		(2)	(3)	(4)	(5)	(6)	(7)	(8)
(a) FIG NO.	(b) ITEM NO.	SMR CODE	NATIONAL STOCK NUMBER	PART NUMBER	FSCM	DESCRIPTION USABLE ON CODE	U/M	QTY INC IN UNIT
17	115	PAHZZ	5310-00-734-5661	MS35337-78	96906	WASHER.LOCK	EA	10
17	116	PAHZZ	5310-00-550-3715	MS35333-70	96906	WASHER.LOCK	EA	4
					72			

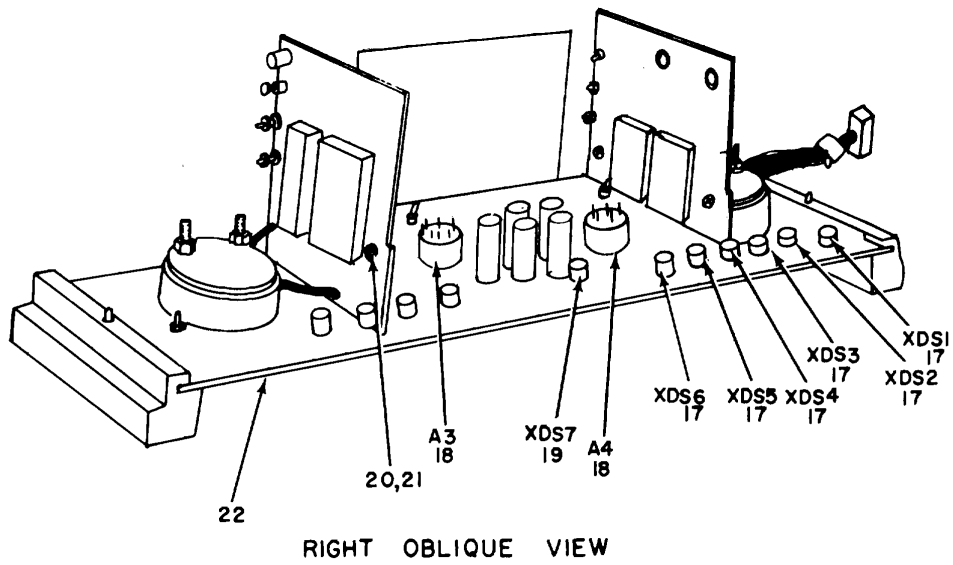
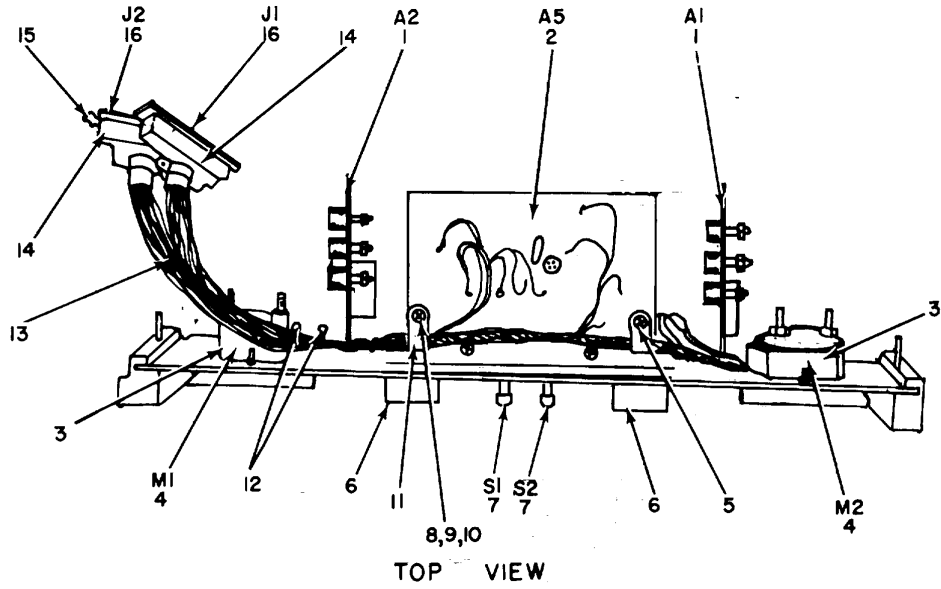

NOTE: FOR COMPLETE REFERENCE DESIGNATION
PREFIX WITH 1A3.

ELOQU039

Figure 18. Meter Assembly, Electrical 1A3 (Sheet 1 of 2)

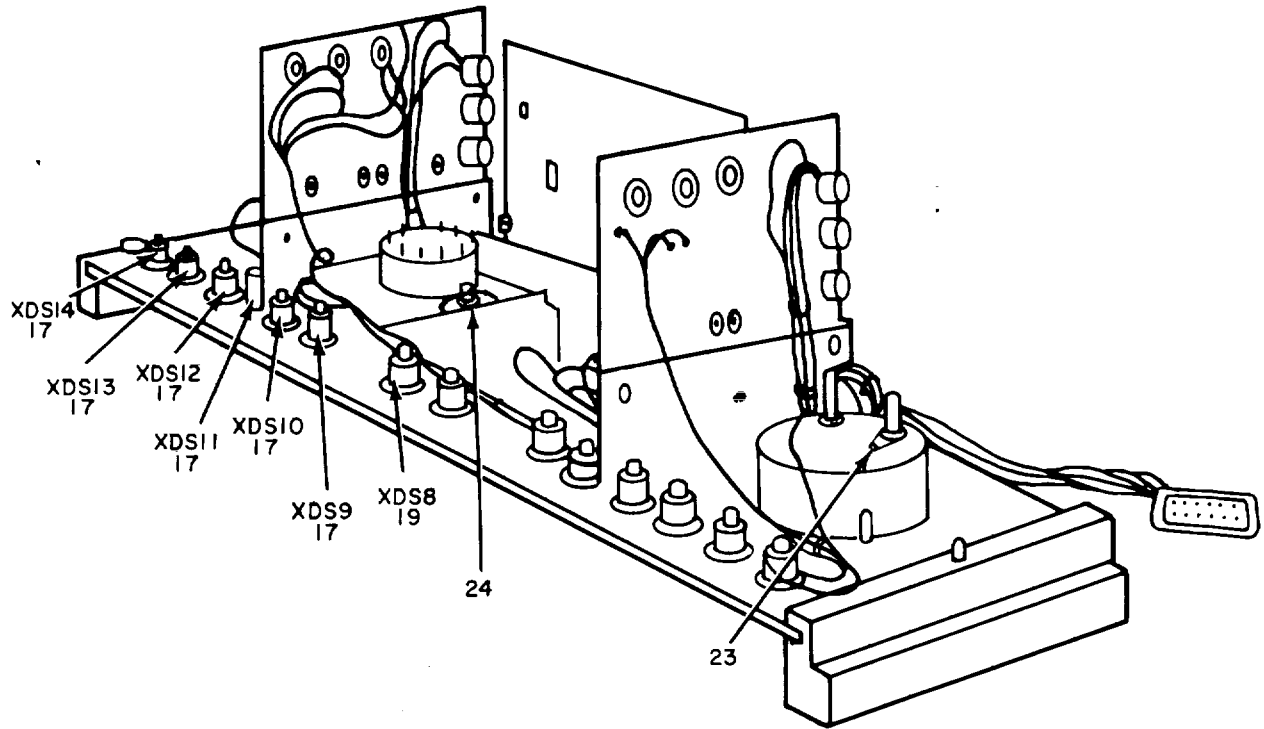

LEFT OBLIQUE VIEW

NOTE: FOR COMPLETE REFERENCE DESIGNATION,
PREFIX WITH 1A3

ELOQU040

Figure 18. Meter Assembly, Electrical 1A3 (Sheet 2 of 2)

SECTION II

(1) ILLUSTRATION		(2)	(3)	(4)	(5)	(6) DESCRIPTION	(7)	(8)
(a) FIG NO.	(b) ITEM NO.	SMR CODE	NATIONAL STOCK NUMBER	PART NUMBER	FSCM	USABLE ON CODE	U/M	QTY INC IN UNIT
						GROUP 03 METER ASSEMBLY, ELECTRICAL 1A3		
18	1	PAHHH	5820-00-260-0442	368-42300-3	46859	ELECTRONIC COMPONENT	EA	2
18	2	PAHHH	5820-00-401-3546	368-43696-2	11530	CIRCUIT CARD ASSEMB	EA	1
18	3	XDHZZ		26821232-1	46859	MOLDING, METAL	EA	2
18	4	PAHZZ	6625-00-085-4619	465-1081-1	46859	AMMETER	EA	2
18	5	PAHZZ	5340-00-606-1906	3-8-3	95987	CLAMP, LOOP	EA	1
18	6	PAHZZ	5355-00-130-8075	368-43235-1	46859	KNOB	EA	2
18	7	PAHZZ	5930-00-878-6734	MS24659-22D	96906	SWITCH, TOGGLE	EA	2
18	8	PAHZZ	5305-00-059-3659	MS51958-63	96906	SCREW, MACHINE	EA	1
18	9	PAHZZ	5310-00-619-1148	MS15795-808	96906	WASHER, FLAT	EA	4
18	10	PAHZZ	5310-00-933-8120	MS35338-138	96906	WASHER, LOCK	EA	10
18	11	PAHZZ	5340-00-205-6208	7-16-6	95987	CLAMP LOOP	EA	2
18	12	PAHZZ	5975-00-727-5153	MS17821-4-9	96906	STRAP, CABLE RTN	EA	40
18	13	XDHHH		491-5122-1	46859	WIRING HARNESS	EA	1
18	14	PAHZZ	5935-00-421-8883	17-313-02	02660	SHIELD, ELECTRICAL C	EA	2
18	15	PAHZZ	5935-00-127-1419	17-542-03	02660	LATCH, CONNECTOR	EA	4
18	16	PAHZZ	5935-00-913-5577	17-20370-1	02660	CONNECTOR, RECEPTAC	EA	2
18	17	PAHZZ	6210-00-682-9833	MS25256-6-327	96906	LIGHT, INDICATOR	EA	12
18	18	XDHHH		368-43581-1	46859	SWITCH, ROTARY	EA	2
18	19	PAOZZ	6210-00-912-8047	MS5256-10-327	96906	LIGHT, INDICATOR	EA	2
18	20	PAHZZ	5305-00-059-3656	MS51958-60	96906	SCREW, MACHINE	EA	1
18	21	PAHZZ	5310-00-274-8702	MS35338-60	96906	WASHER, LOCK	EA	4
18	22	XDHZZ		368-43937-12	46859	PANEL ASSY METE	EA	1
18	23	PAHZZ	5940-00-578-9896	2101-14-00	78189	TERMINAL, LUG	EA	4
18	24	PAHZZ	5940-00-231-4430	32562	00709	TERMINAL, LUG	EA	2
					75			

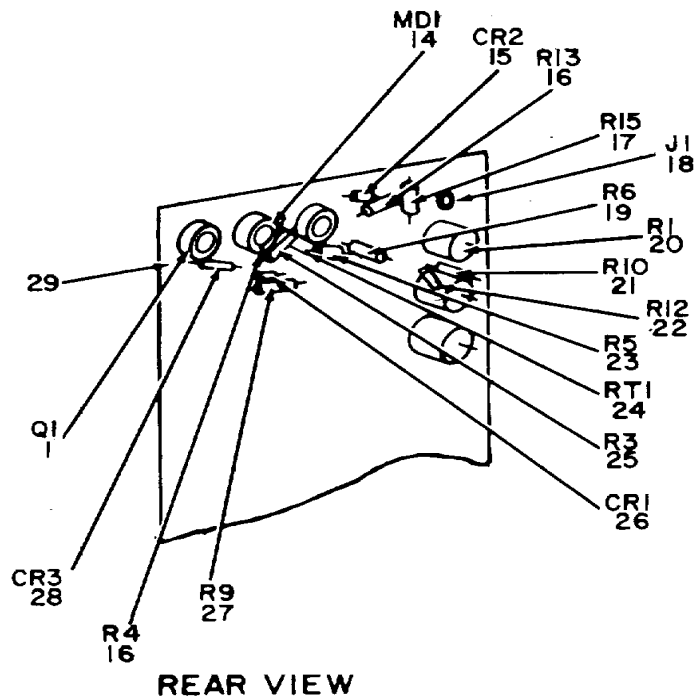
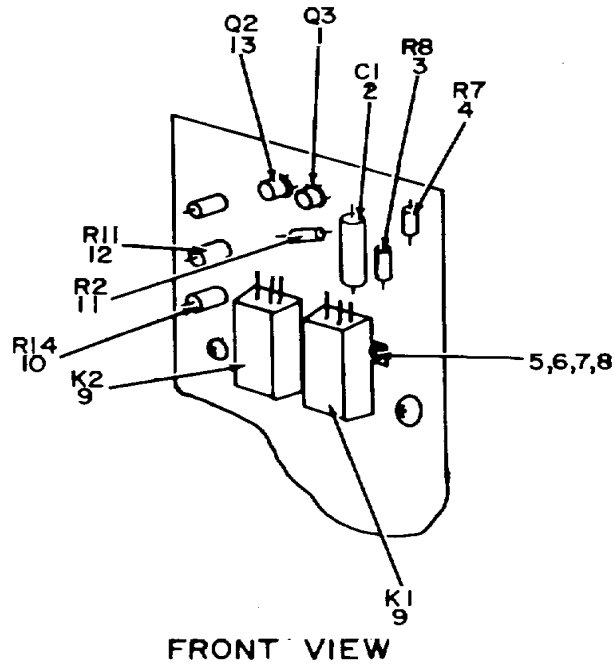

NOTE: FOR COMPLETE REFERENCE
 DESIGNATION, PREFIX WITH 1A3A1 OR 1A3A2
 ELOQUO41

Figure 19. Electronic Component Assembly 1A3A1, 1A3A2.

SECTION II

(1) ILLUSTRATION		(2)	(3)	(4)	(5)	(6) DESCRIPTION	(7)	(8)
(a) FIG NO.	(b) ITEM NO.	SMR CODE	NATIONAL STOCK NUMBER	PART NUMBER	FSCM	USABLE ON CODE	U/M	QTY INC IN UNIT
						GROUP 0301 ELECTRONIC COMPONENT ASSEMBLV 1A3A1, 1A3A2		
19	1	PAHZZ	5961-00-844-0686	2N1613	81349	TRANSISTOR.....	EA	2
19	2	PAHZZ	5910-00-810-4849	TGS10	56289	CAPACITOR, FIXE.CER.....	EA	1
19	3	PAHZZ	5905-00-052-2395	RN600D49922F	81349	RESISTOR, FIXE, FILM.....	EA	1
19	4	PAHZZ	5905-00-141-0592	RCR20G122JS	81349	RESISTOR.FIXED, COMP	EA	1
19	5	PAHZZ	5310-00-271-4642	MS35649-44	96906	WASHER.....	EA	4
19	6	PAHZZ	5305-00-054-5648	MS51957-14	96906	SCREW MACHINE	EA	4
19	7	PAHZZ	5310-00-595-6211	MS515795-803	96906	WASHER, FLAT	EA	4
19	8	PAHZZ	5310-00-734-5661	M535337-78	96906	WASHER.LOCK	EA	4
19	9	PAHZZ	5945-00-861-5212	HG2BC38128	02289	RELAY, ARMATURE	EA	2
19	10	PAHZZ	5905-00-556-4101	RV6LAYS251A	81349	RESISTOR.VARIABLE N	EA	1
19	11	PAHZZ	5905-00-111-4743	RCR20G820JS	81349	RESISTOR, FIXED, COMP	EA	1
19	12	PAHZZ	5905-00-577-0436	RV6LAYS1003A	81349	RESISTOR.VARIABLE N	EA	1
19	13	PAHZZ	5961-00-943-9407	2N3250	81349	TRANSISTOR.....	EA	1
19	14	PAHZZ	5962-00-847-6087	U5B7702393	34148	MCROCIRCUIT, LINEAR.....	EA	1
19	15	PAHZZ	5961-00-556-2091	JAN1N270	81349	SEMICONDUCTOR. D	EA	1
19	14	PAHZZ	5905-00-141-0593	RCR20GI82JS	81349	RESISTOR.FIXED, COMP	EA	2
19	15	PAHZZ	590500-108-6922	RCR20CI5IJS	81349	RESISTOR.FIXED, COMP	EA	1
19	18	PAHZZ	5935-00-762-0730	UG6258U	81349	CONNECTOR.PLUG, ELEC.....	EA	1
19	19	PAHZZ	5905-00-114-5441	RCRZOG563JS5	81349	RESISTOR.FIXED, COMP	EA	1
19	20	PAHZZ	5905-00-500-6892	RV6LAYS1002A	81349	RESISTOR.VARIABLE N	EA	1
19	21	PAHZZ	5905-00-141-1130	RCR20G272JS	81349	RESISTOR, FIXED.COMP	EA	1
19	22	PAHZZ	5905-00-141-0591	RCR20OG103JS	61349	RESISTOR.FIXED.COMP	EA	1
19	23	PAHZZ	5905-00-106-9351	RCRZOGZT3JS	81349	RESISTOR, FIXED, COMP	EA	1
19	24	PAHZZ	5905-00-848-0252	41TF2	90634	RESISTOR.THERNAL.....	EA	1
19	25	PAHZZ	5905-00-106-9347	RCR20G335JS	81349	RESISTOR.FIXED, COMP	EA	1
19	26	PAHZZ	5961-00-894-0684	1NT58	80131	SEMICONDUCTOR. DEVIC	EA	1
19	27	PAHZZ	5905-00-111-4738	RCR20G152JS	81349	RESISTOR.FIXED, COMP	EA	1
19	28	PAHZZ	5961-00-957-6865	IN4002	80131	SEMICONDUCTOR DEVIC	EA	1
19	29	XDHZZ		368-42363	46859	PLATE ASSY, MOUN	EA	1
					77			

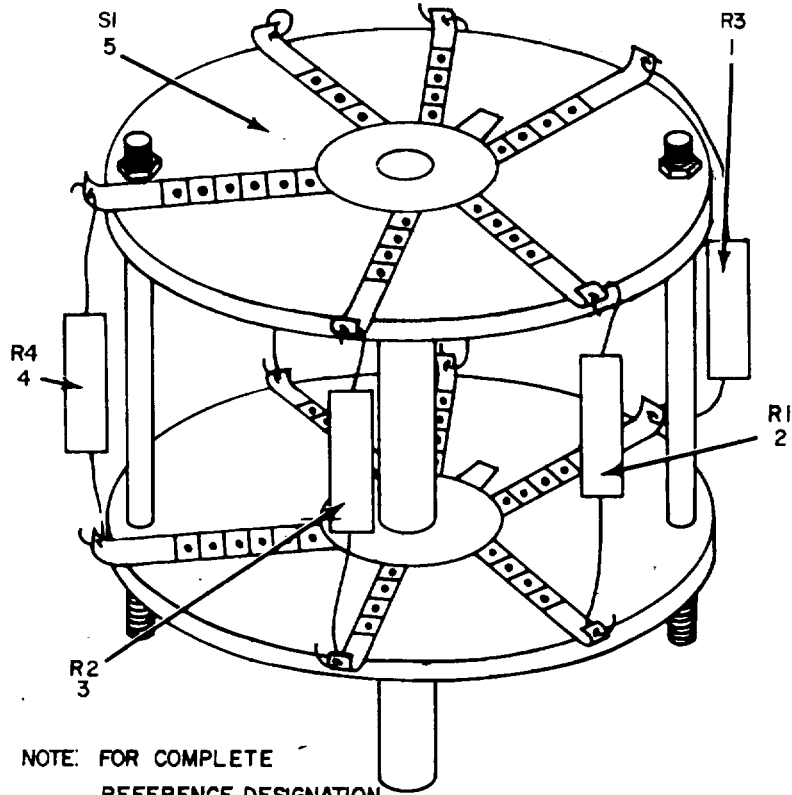

NOTE: FOR COMPLETE
REFERENCE DESIGNATION
PREFIX WITH 1A3A3.

ELOQU042

Figure 20. Switch, Rotary 1A3A3

SECTION II

(1) ILLUSTRATION		(2)	(3)	(4)	(5)	(6)	(7)	(8)
(a) FIG NO.	(b) ITEM NO.	SMR CODE	NATIONAL STOCK NUMBER	PART NUMBER	FSCM	DESCRIPTION USABLE ON CODE	U/M	QTY INC IN UNIT
						GROUP 0302 SWITCH ROTARY 1A3A3		
20	1	PAHZZ	5905-00-779-2470	RN60D2803F	81349	RESISTOR, FIXED, FILM	EA	1
20	2	PAHZZ	5905-00-779-8375	RN60D5902F	81349	RESISTOR, FIXED, FILM	EA	1
20	3	PAHZZ	5905-00-988-2314	RN602000F	81349	RESISTOR, FIXED, FILM	EA	1
20	4	PAHZZ	5905-00-111-4727	RCR07G272JS	81349	RESISTOR, FIXED, COMP	EA	1
20	5	PAHZZ	5930-00-994-6092	399421K	76854	SWITCH, ROTARY	EA	1
					79			

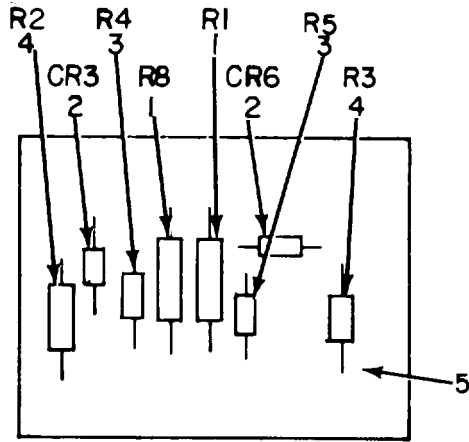

FRONT VIEW

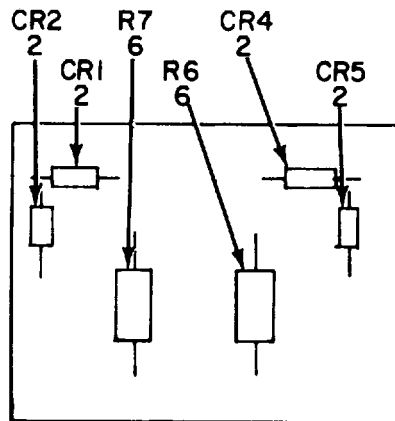

REAR VIEW

NOTE: FOR COMPLETE REFERENCE DESIGNATIONS PREFIX WITH 1A3A5

ELOQU043

Figure 21. Electronic Component Assembly 1A3A5

SECTION II

(1) ILLUSTRATION		(2)	(3)	(4)	(5)	(6) DESCRIPTION	(7)	(8)
(a) FIG NO.	(b) ITEM NO.	SMR CODE	NATIONAL STOCK NUMBER	PART NUMBER	FSCM	USABLE ON CODE	U/M	QTY INC IN UNIT
						GROUP 0303 ELECTRONIC COMPONENT ASSEMBLY 1A3A5		
21	1	XDHZZ		995-5B4620	44655	RESISTOR, FXD. WW	EA	2
21	2	PAHZZ	5961-00-866-0476	IN457	81349	SEMICONDUCTOR DEVIC	EA	6
21	3	PAHZZ	5905-00-079-3555	RN602003F	81349	RESISTOR.FIXED FILM	EA	2
21	4	PAHZZ	5905-00-892-6578	RN60D1212F	81349	RESISTOR, FXD.FI	EA	2
21	5	XDHZZ		361-43697-L	81349	CHASSIS, ELEC EQ	EA	1
21	6	PAHZZ	5905-00-043-0381	RN60D2211F	81349	RESISTOR.FIXED FILM	EA	2
81/(82 blank)								

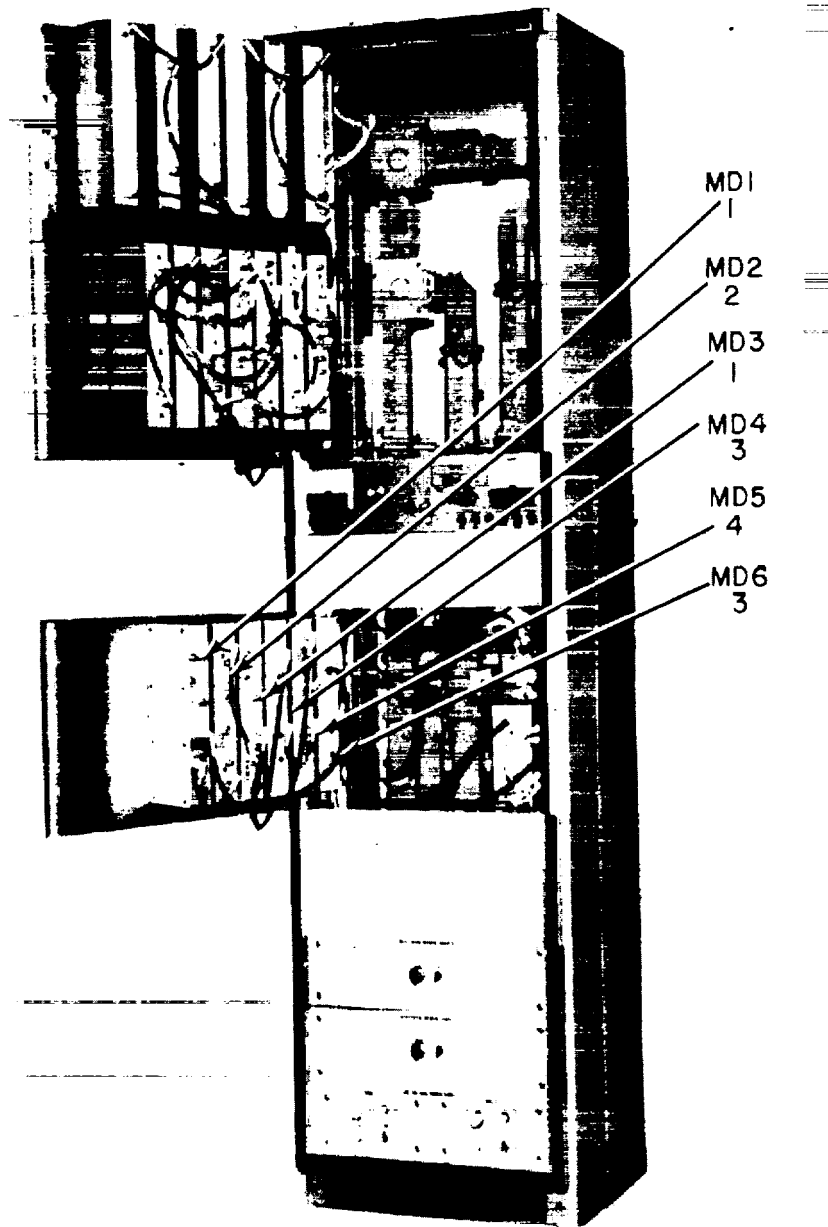

FRONT VIEW

NOTE: FOR COMPLETE REFERENCE DESIGNATION
PREFIX WITH 1A4.

ELOQU044

Figure 22. Exciter Door Assembly 1A4 (Sheet 1 of 2).

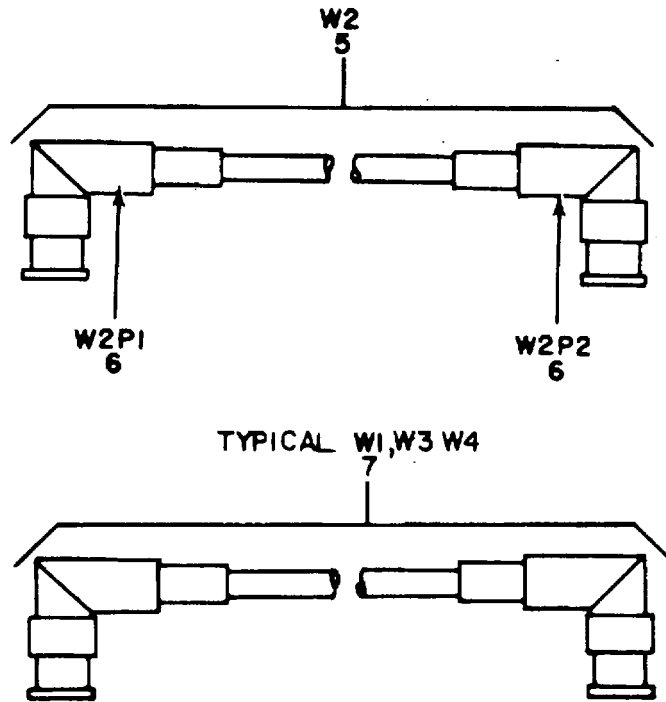

CABLE ASSEMBLIES

**NOTE: FOR COMPLETE REFERENCE DESIGNATION
PREFIX WITH IA4.**

ELOQU045

Figure 22. Exciter Door Assembly (Sheet 2 of 2)

SECTION II

(1) ILLUSTRATION		(2)	(3)	(4)	(5)	(6)	(7)	(8)
(a) FIG NO.	(b) ITEM NO.	SMR CODE	NATIONAL STOCK NUMBER	PART NUMBER	FSCM	DESCRIPTION USABLE ON CODE	U/M	QTY INC IN UNIT
						GROUP 04 EXCITER DOOR ASSEMBLY 1-A4		
22	1	PAOHH	5820-00-106-2599	368436B6-1	11530	RECEIVER SUBASSEMBL	EA	2
22	2	PAOFF	5820-00-850-2368	368-43035-1	46859	FREQUENCY CONTROL, A.....	EA	1
22	3	PAOHH	5820-00-165-1149	368-42029-7	11530	OSCILLATOR MODULE	EA	2
22	4	XDFFF		368-43020-7	46859	TERMINAL, FLTR X.....	EA	1
22	5	XDFFF		461-5008-08000	46859	CABLE ASSEMBLY.....	EA	1
22	6	PAFZZ	5935-00-914-2755	31-336	02660	CONNECTOR, PLUG, ELEC.....	EA	2
22	7	XDFFF		461-5008-05250	46859	CABLE ASSEMBLY.....	EA	3
85/(86 blank)								

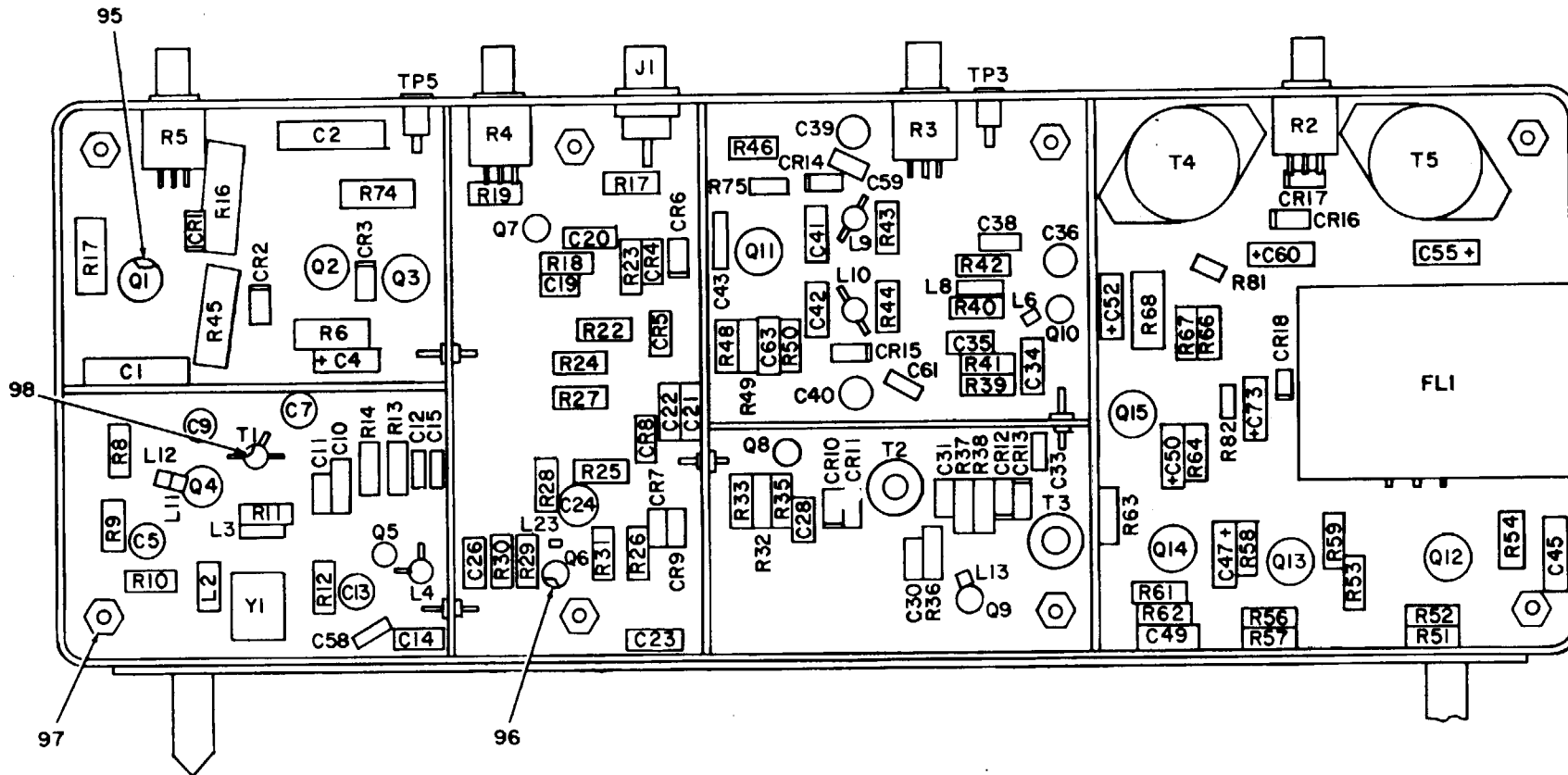

TOP VIEW

NOTE: FOR COMPLETE REFERENCE DESIGNATION, PREFIX WITH IA4MD1, OR IA4MD3

ELOQU046

Figure 23. Module, Automatic Frequency Control 1A4MD1, 1A4MD3 (Sheet 1 of 4).

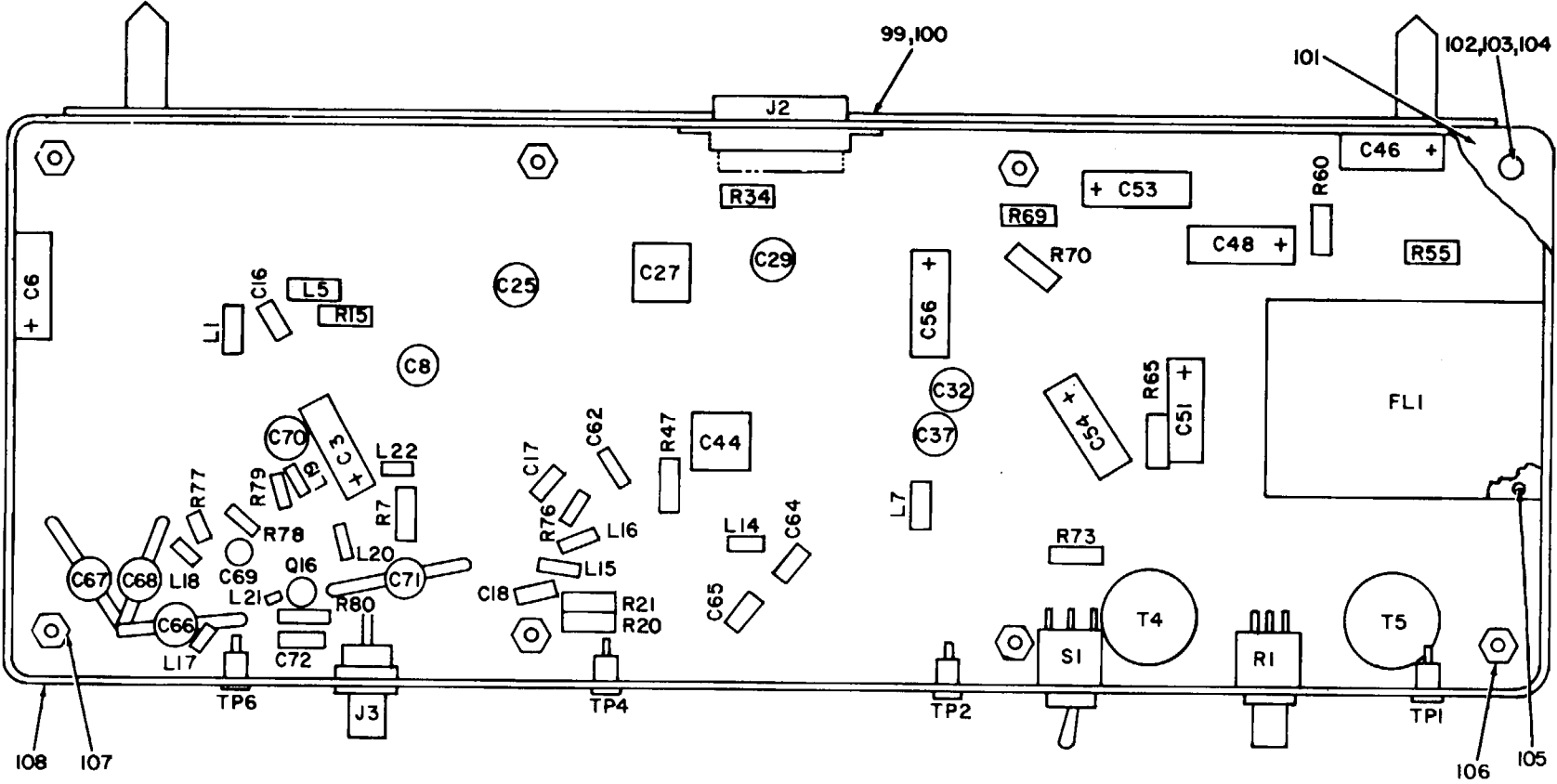

BOTTOM VIEW

NOTE: FOR COMPLETE REFERENCE DESIGNATION, PREFIX WITH IA4MD1. OR IA4MD3

ELOQU047

Figure 23. Module, Automatic Frequency Control 1A4MD1, 1A4MD3 (Sheet 2 of 4).

REF DES	ITEM NO	REF DES	ITEM NO	REF DES	ITEM NO	REF DES	ITEM NO	REF DES	ITEM, NO	REF DES	ITEM NO.
C1	1	C21	8	C41	12	C61	6	CR8	22	L6	32
C2	1	C22	8	C42	12	C62	4	CR9	22	L7	29
C3	2	C23	8	C43	13	C63	16	CR10	24	L8	30
C4	3	C24	4	C44	10	C64	17	CR11	24	L9	33
C5	4	C25	4	C45	3	C65	18	CR12	25	L10	34
C6	2	C26	9	C46	2	C66	19	CR13	25	L11	32
C7	4	C27	10	C47	3	C67	20	CR14	25	L12	32
C8	4	C28	4	C48	2	C68	19	CR15	25	L13	32
C9	5	C29	4	C49	14	C69	4	CR16	23	L14	35
C10	6	C30	4	C50	3	C70	4	CR17	23	L15	29
C11	4	C31	4	C51	2	C71	20	CR18	24	L16	29
C12	4	C32	4	C52	3	C72	21	FLI	26	L17	36
C13	5	C33	4	C53	2	C73	3	J1	27	L18	36
C14	7	C34	11	C54	2	CR1	22	J2	28	L19	37
C15	4	C35	4	C55	15	CR2	22	J3	27	L20	38
C16	4	C36	5	C56	2	CR3	23	LI	29	L21	32
C17	4	C37	4	C57	4	CR4	22	L2	29	L22	29
C18	4	C38	4	C58	6	CR5	22	L3	30	Q1	39
C19	4	C39	5	C59	6	CR6	22	L4	31	Q2	39
C20	8	C40	, 5	C60	15	CR7	22	L5	29	Q3	40

NOTE: FOR COMPLETE REFERENCE DESIGNATION PREFIX WITH IA4MDI OR IA4MD3,

ELOQIO48

Figure 23. Module, Automatic Frequency Control 1A4MD1, 1A4MD3 (Sheet 3 of 4).

REF DES.	ITEM NO.	REF DES.	ITEM NO.	REF. DES.	ITEM NO.	REF. DES.	ITEM NO.	REF. DES.	ITEM NO.
Q4	39	R9	50	R30	59	R51	69	R73	50
Q5	41	R10	51	R31	63	R52	68	R74	81
Q6	42	R11	52	R32	64	R53	59	R75	82
Q7	43	R12	51	R33	65	R54	70	R76	83
Q8	43	R13	53	R34	61	R55	67	R77	84
Q9	43	R14	53	R35	50	R56	71	R78	85
Q10	43	R15	48	R36	60	R57	72	R79	86
Q11	39	R16	54	R37	65	R58	53	R80	87
Q12	40	R17	55	R38	58	R59	73	R81	88
Q13	40	R18	56	R39	66	R60	55	R82	89
Q14	40	R19	57	R40	58	R61	74	SI	90
Q15	40	R20	58	R41	65	R62	58	TI	91
Q16	44	R21	59	R42	61	R63	75	T2	92
R1	45	R22	60	R43	67	R64	76	T3	92
R2	45	R23	61	R44	67	R65	77	T4	93
R3	46	R24	61	R45	54	R66	68	T5	93
R4	45	R25	61	R46	53	R67	69	Y1	94
R5	45	R26	61	R47	58	R68	78		
R6	47	R27	61	R48	68	R69	79		
R7	48	R28	62	R49	69	R70	80		
R8	49	R29	58	R50	61	R71	81		

**NOTE: FOR COMPLETE REFERENCE DESIGNATION
PREFIX WITH 1A4MD1. OR 1A4MD3**

ELOQUO49

Figure 23. Module, Automatic Frequency Control 1A4MD1, 1A4MD3 (Sheet 4 of 4).

SECTION II

(1) ILLUSTRATION		(2)	(3)	(4)	(5)	(6) DESCRIPTION	(7)	(8)
(a) FIG NO.	(b) ITEM NO.	SMR CODE	NATIONAL STOCK NUMBER	PART NUMBER	FSCM	USABLE ON CODE	U/M	QTY INC IN UNIT
						GROUP 0401 MODULE AUTOMATIC FREQUENCY CONTROL 1A4ND1, 1A4ND3		
23	1	PAHZZ	5910-00-422-4876	CY32C222F	81349	CAPACITOR.FIXED, GLA	EA	2
23	2	PAHZZ	5910-00-154-0547	1500476X9035S2	56289	CAPACITOR FIXED.ELE	EA	8
23	3	XDHZZ	5910-00-144-4381	150D685X90352	56289	CAPACTOR, SPECIAL	EA	6
23	4	PAHZZ	5910-00-878-9813	CK60AH821H	81349	CAPACITOR, FIXED CER	EA	25
23	5	PAHZZ	5910-00-919-0780	PC3J8R5	81349	CAPACITOR VARIABLE	EA	4
23	6	XDHZZ		DM15C050J0500WV4 CR	72136	CAPACITOR FIXED, M.....	EA	1
23	7	PAHZZ	5910-00-891-2660	DM15C020D0500WV4 CR	72136	CAPACITOR FIXED.MIC	EA	1
23	8	PAHZZ	5910-00-051-4611	DM15E680J0500WV4 CR	72136	CAPACITOR, FIXED.MC	EA	4
23	9	XDHZZ		DM150129J0500WV4 CR	72136	CAPACITOR, FXD.M.....	EA	1
23	10	PAHZZ	5910-00-879-9477	5C54	56289	CAPACITOR, FIXED.CER	EA	2
23	11	XDHZZ		DM15E4700500WV4 CR	72136	CAPACITOR, FIXE, C	EA	1
23	12	PAHZZ	5910-00-85-15332	DM15E220J0500WV4 CR	72136	CAPACITOR, FIXED ELE	EA	2
23	13	PAHZZ	5910-00-966-8451	5C11	56289	CAPACITOR, FIXED..CER	EA	1
23	14	PAHZZ	5910-00-052-8907	CM05FD331JP3	81349	CAPACITOR.FIXED C.....	EA	1
23	15	PAHZZ	5910-00-936-1522	150D106X00282	56289	CAPACITOR, VA XR, C56.....	EA	2
23	16	XDHZZ		DM19502J0500WV4 CR	72136	CAPACITOR, FXD.M.....	EA	1
23	17	PAHZZ	5910-00-894-7163	TGP10	56289	CAPACTOR, FIXED CER	EA	2
23	18	PAHZZ	5910-00-810-4849	TGS10	81349	CAPACITOR, FIXED CER	EA	1
23	19	XDHZZ		538-000-89A	72982	CAPACITOR VAR, C,	EA	1
23	20	PAHZZ		538-000-94D	72982	CAPACITOR VAR, C	EA	2
23	21	XDHZZ		DM15FL51J0500WV4 CR	72131	CAPACITOR, FIXED C.....	EA	2
23	22	PAHZZ	5961-00-617-8864	IN252	80131	SEMICONDUCTOR DEVIC	EA	1
23	23	PAHZZ	5961-00-892-0734	14483	80131	SEMICONDUCTOR DEVIC	EA	1
23	24	PAHZZ	5961-00-556-2091	JAN1N270	81349	SEMICONDUCTOR C	EA	1
23	25	PAHZZ	5961-00-552-9852	IN251	81349	SEMICONDUCTOR DEVIC	EA	1
23	26	PAHZZ	5915-00-855-2361	16295	93928	FILTER, BANDO PAS.....	EA	1
23	27	PAHZZ	5935-00-762-0130	UG6258U	81349	CONNECTOR PLUG .ELEC.....	EA	2
23	28	XDHZZ		17-20150-1	02660	CONNECTOR PLUG RECEPTACL.....	EA	
23	29	PAHZZ	5950-00-837-6029	1537-28	99800	COIL, RADIO FRQUENEC	EA	7
23	30	PAHZZ	5950-00-855-3794	362-1534-6	46859	COIL, RADIO FREQUEN.....	EA	2
23	31	PAHZZ	5950-00-855-3822	362-1558	11530	COIL, RADIO FREQUENC	EA	1
23	32	PAHZZ	5950-00-461-0376	56-590-65-48	02114	SHIELDING BEAD, ELEC.....	EA	5
23	33	PAHZZ	5950-00-855-3817	362-1555-1	11530	COIL DIO FREENC	EA	1
23	34	-	5950-00-855-3819	362-1555-2	11530	COIL, RADIO FRQUEN	EA	1
					91			

SECTION II

(1) ILLUSTRATION		(2)	(3)	(4)	(5)	(6) DESCRIPTION	(7)	(8)
(a) FIG NO.	(b) ITEM NO.	SMR CODE	NATIONAL STOCK NUMBER	PART NUMBER	FSCM	USABLE ON CODE	U/M	QTY INC IN UNIT
23	35	PAHZZ	5950-00-843-5040	1537-68	99800	COIL,RADIO FREQUENC	EA	1
23	36	PAHZZ	5950-00-779-3472	1025-24	99800	COIL,RADIO FREQUENC	EA	2
23	37	PAHZZ	5950-00-716-4085	1025-32	99800	COIL, RADIO FREQUENC	EA	1
23	38	PAHZZ	5950-00-059-5921	1025-08	99880	COIL,RF	EA	1
23	39	PAHZZ	5961-00-949-1432	2N2219	81349	TRANSISTOR.....	EA	4
23	40	PAHZZ	5961-00-844-0686	2N1613	81349	TRANSISTOR.....	EA	4
23	41	XDHZZ		364-10065-1	46859	TRANSISTOR.....	EA	1
23	42	PAHZZ	5961-00-842-6937	2N706	81349	TRANSISTOR.....	EA	1
23	43	PAHZZ	5961-00-071-1483	2N918	80131	TRANSISTOR.....	EA	4
23	44	PAHZZ	5961-00-927-2851	2N3478	80131	TRANSISTOR.....	EA	1
23	45	PAHZZ	5905-00-577-0435	RV6LAYS A502A	81349	RESISTOR, VARIABLE.N	EA	4
23	46	PAHZZ	5905-00-500-6892	RV6LAYS A102A	81349	RESISTOR VARIABLE.N	EA	1
23	47	PAHZZ	5905-00-106-1246	RCA32G152JS	81349	RESISTOR, FIXED, COMP	EA	1
23	48	PAHZZ	5905-00-115-5381	RCR20G180JS	81349	RESISTOR, FIXED, COMP	EA	2
23	49	PAHZZ	5905-00-116-8568	RCR20752JS	81349	RESISTOR, FIXED, COMP	EA	1
23	50	PAHZZ	5905-00-141-1130	RCR20G272JS	81349	RESISTOR, FIXED, COMP	EA	3
23	51	PAHZZ	5905-00-104-8337	RCR20G751JS	81349	RESISTOR, FIXED, COMP	EA	2
23	52	PAHZZ	5905-00-110-0310	RCR20G392JS	81349	RESISTOR, FIXED, COMP	EA	1
23	53	PAHZZ	5905-00-141-0595	RCR20C472JS	81349	RESISTOR, FIXED, COMP	EA	1
23	54	PAHZZ	5905-00-405-1518	8851830001F	81350	RESISTOR, FIXED, COMP	EA	2
23	55	PAHZZ	5905-00-141-0593	RCR20GC182JS	81349	RESIS TOR, FIXEDCOMP	EA	2
3	56	PAHZZ	5905-00-141-0723	RCR200621JS	81349	RESISTOR, FIXED, COMP	EA	1
23	57	PAHZZ	5905-00-116-8567	RCR20G750J5	81349	RESISTOR, FIXED, COMP	EA	1
23	58	PAHZZ	5905-00-141-1116	RCR20G562JS	81349	RESISTOR, FIXED, COMP	EA	6
23	59	PAHZZ	5905-00-141-0592	RCR20OG122JS	81349	RESISTOR, FIXED, COMP	EA	3
23	60	PAHZZ	5905-00-104-8348	RCR2G03332J45	81349	RESISTOR, FIXED, COMP	EA	2
23	61	PAHZZ	5905-00-110-0196	RCR20G102JS	81349	RESISTOR, FIXED, COMP	EA	8
23	62	PAHZZ	5905-00-114-5366	RCRZOGI32JS	81349	RESISTOR, FIXED, COMP	EA	1
23	63	PAHZZ	5905-00-141-0598	RCR20GS61JS	81349	RESISTOR, FIXED, COMP	EA	1
23	64	PAHZZ	5905-00-110-0993	RCR20G123JS	81349	RESISTOR, FIXED,COMP	EA	1
23	65	PAHZZ	5905-00-141-0600	RCR20G822JS	81349	RESISTOR, FIXED, COMP	EA	3
23	66	PAHZZ	5905-00-935-8539	RCR20G202JS	81349	RESISTOR, FIXED, COMP	EA	1
23	67	PAHZZ	5905-00-116-8569	RCR20G82JS	81349	RESISTOR, FIXED, COMP	EA	3
23	68	PAHZZ	5905-00-141-0591	RCR20G03JS	81349	RESISTOR, FIXED, COMP	EA	1
23	69	PAHZZ	5905-00-106-1273	RCR20G53JS	81349	RESISTOR, FIXED, COMP	EA	3
23	70	PAHZZ	5905-00-400-4601	RCR320G150JS	81349	RESISTOR, FIXED, COMP	EA	1
23	71	PAHZZ	5905-00-104-8330	RCR20G333JS	81349	RESISTOR, FIXED, COMP	EA	1
23	72	PAHZZ	5905-00-106-9351	RCR20G273JS	81349	RESISTOR, FIXED, COMP	EA	1
23	73	PAHZZ	5905-00-108-3501	RCR20OG22JS	81349	RESISTOR, FIXED, COMP	EA	1
3	74	PAHZZ	5905-00-111-4753	RCR20G243JS	81349	RESISTOR, FIXED, COMP	EA	1
					92			

SECTION II

(1) ILLUSTRATION		(2)	(3)	(4)	(5)	(6) DESCRIPTION	(7)	(8)
(a) FIG NO.	(b) ITEM NO.	SMR CODE	NATIONAL STOCK NUMBER	PART NUMBER	FSCM	USABLE ON CODE	U/M	QTY INC IN UNIT
23	75	PAHZZ	5905-00-111-4738	RCR20G152JS	81349	RESISTOR, FIXED, COMP	EA	1
23	76	PAHZZ	5905-00-106-9344	RCR20G101JS	81349	RESISTOR, FIXED, COMP	EA	2
23	77	PAHZZ	5905-00-111-4742	RCR20G391JS	81349	RESISTOR, FIXED, COMP	EA	1
23	78	PAHZZ	5905-00-104-8355	RCR32G561JS	81349	RESISTOR, FIXED, COMP	EA	1
23	79	PAHZZ	5905-00-104-5755	RCR20G100JS	81349	RESISTORFIXED, COMP	EA	1
23	80	PAHZZ	5905-00-114-5388	RCR20G220JS	81349	RESISTOR, FIXED, COMP	EA	1
23	81	PAHZZ	5905-00-121-9861	RCR32G102JS	81349	RESISTOR, FIXED, COMP	EA	2
23	82	PAHZZ	5905-00-105-7768	RCR07G561JS	81349	RESISTOR, FIXED, COMP	EA	1
23	83	PAHZZ	5905-00-106-1249	RCR07G51JS	81349	RESISTOR, FIXED, COMP	EA	1
23	84	PAHZZ	5905-00-106-9357	RCR07G750S	81349	RESISTOR, FIXED, COMP	EA	1
23	85	PAHZZ	5905-00-116-8556	RC707CF223JS	81349	RESISTOR, FIXED, COMP	EA	1
23	86	PAHZZ	5905-00-228-5506	RCR07G622JS	61349	RESISTOR, FIXED, COMP	EA	1
23	87	PAHZZ	5905-00-104-8342	RCR20G432JS	81349	RESISTOR, FIXED, COMP	EA	1
23	88	PAHZZ	5905-00-106-3666	RCR07GI03JS	81349	RESISTOR, FIXED, COMP	EA	1
23	89	PAHZZ	5905-00-119-8812	RCR07GI21JS	81349	RESISTOR, FIXED, COMP	EA	1
23	90	PAHZZ	5930-00-483-3874	MST105DGOLD	95146	SWITCH, TOGGLE	EA	1
23	91	PAHZZ	5950-00-855-3815	362-1554-3	11530	TRANSFOMER, RADIO	EA	1
23	92	PAHZZ	5950-00-855-3806	362-1537	11530	TRANSFOMER, .INTERME	EA	2
23	93	PAHZZ	5950-00-792-2652	MMT26H	03481	TRANSFOMER, .AUDIO F	EA	2
23	94	XDHZZ		CR80U70-000MC005		CRYSTAL UNIT QU ,	EA	1
				PCT	13571			
23	95	XDHZZ		2P032-037	98978	HEAT SINK	EA	9
23	96	PAHZZ	5961-00-989-2882	TX2P019-028	98978	RETAINER, TRANSISTOR	EA	6
23	97	PAHZZ	5340-00-864-1517	8109550440-7	06540	POST.ELECTRICAL-NEC	EA	8
23	98	PAHZZ	5950-00-840-5283	2018A	71279	COIL.RADIO FREQUENC-	EA	1
23	99	PAHZZ	5310-00-271-4642	MS35649-44	96906	WASHER	EA	6
23	100	PAHZZ	5305-00-225-6400	MS24693C3	96906	SCREW, MACHINE	EA	2
23	101	XDHZZ		268-21123	46859	PANEL.BLANK	EA	2
23	102	PAHZZ	5305-00-054-5647	M551957-13	96906	SCREW MACHINE	EA	20
23	103	PAHZZ	5310-00-595-6211	MS15795-803	96906	WASHER, FLATE	EA	32
23	104	PAHZZ	5310-00-734-5661	M535337-78	96906	WASHER, LOCK	EA	24
23	105	PAHZZ	5305-00-054-5568	M551957-14	96906	SCREW MACHINE	EA	2
23	106	PAHZZ	5310-00-550-3715	MS35333-70	96906	WASHER, LOCK-	EA	8
23	107	XDHZZ		9132550440-7	06540	STUD.EXTENSION	EA	B
23	108	XDHZZ	5820-00-106-2599	36843687-	11530	RECEIVER SUBASSEMBL	EA	1
93/(94 blank)								

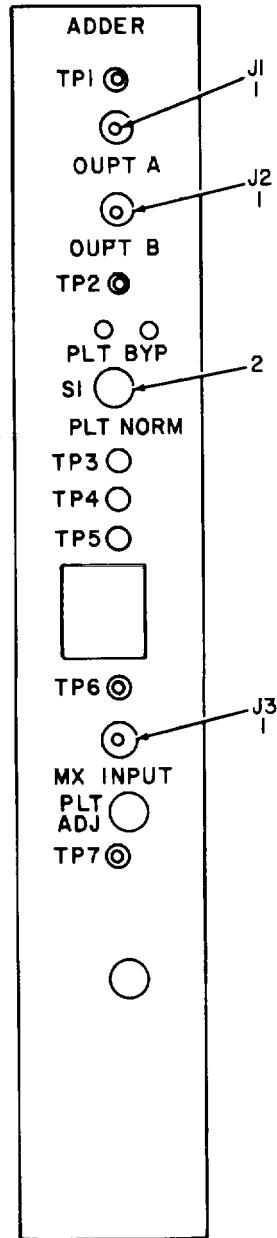

FRONT VIEW

NOTE: FOR COMPLETE REFERENCE DESIGNATION
 PREFIX WITH 1A4MD4 OR 1A4MD6

ELOQU050

Figure 24. Adder Module 1A4MD4, 1A4MD6 (Sheet 1 of 2).

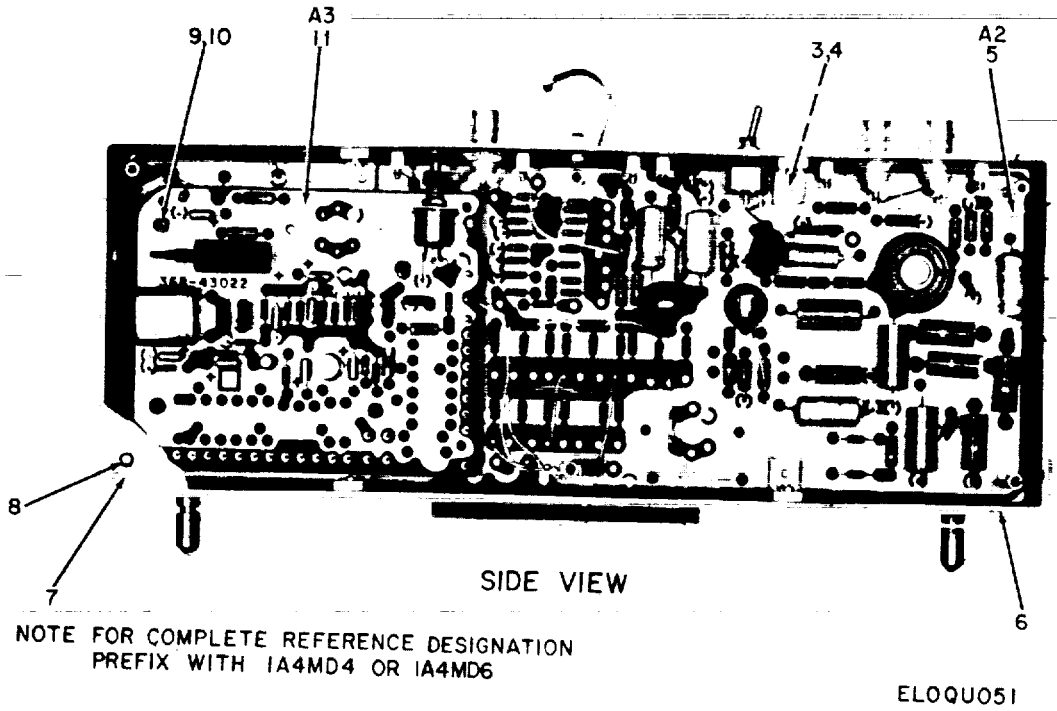
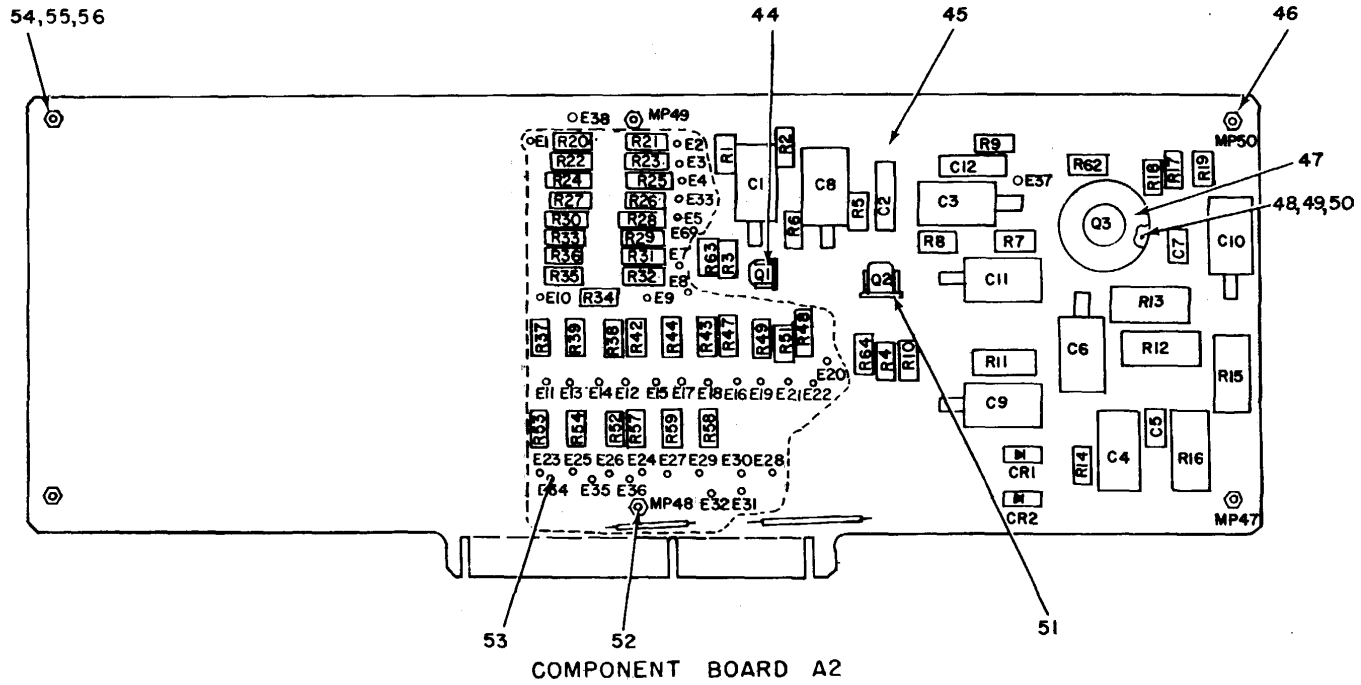

Figure 24. Adder Module 1A4MD4, 1A4MD6 (Sheet 2 of 2).

SECTION II

(1) ILLUSTRATION		(2)	(3)	(4)	(5)	(6) DESCRIPTION	(7)	(8)
(a) FIG NO.	(b) ITEM NO.	SMR CODE	NATIONAL STOCK NUMBER	PART NUMBER	FSCM	USABLE ON CODE	U/M	QTY INC IN UNIT
						GROUP 0402 ADDER MODULE 1A4MD4, 1A4MD6		
24	1	PAHZZ	5935-00-762-0730	UG625BU	81349	CONNECTOR, PLUG, ELEC	EA	3
24	2	PAHZZ	5340-00-221-6121	SS48151K1110	61864	BUTTON, PLUG	EA	1
24	3	PAHZZ	5305-00-054-5647	MS51957-13	96906	SCREW, MACHINE	EA	10
24	4	PAHZZ	5310-00-550-3715	MS35333-70	96906	WASHER, LOCK	EA	4
24	5	XDHHH		368-41957-2	11530	CIRCUIT CARD ASSEMB	EA	1
24	6	XDHZZ		368-41846-4	11530	RECEIVER SUBASSEMBL	EA	1
24	7	XDHZZ		268-21147	46859	COVER, MODULE	EA	2
24	8	PAHZZ	5310-00-595-6211	MS15795-803	96906	WASHER, FLAT 5CT, 5BD, 5BE, 5BF, 5BG, 5BH, 5BJ, 5BK, 5BL, 5BM, 5BN	EA	12
24	9	PAHZZ	5310-00-933-8118	MS35338-135	96906	WASHER, LOCK	EA	4
24	10	PAHZZ	5305-00-054-5646	MS51957-12	96906	SCREW, MACHINE 5CT, 5BD, 5BE, 5BF, 5BG, 5BH, 5BJ, 5BK, 5BL, 5BM, 5BN	EA	4
24	11	XDHHH		368-43022-1	46859	COMPONENTS ASSE.....	EA	1
97/(98 blank)								



NOTE: FOR COMPLETE REFERENCE DESIGNATION
 PREFIX WITH 1A4MD4 A2 OR 1A4MD6 A2.

ELOQU052

Figure 25. Adder Module 1A4MD4, 1A4MD6, Component Board (Sheet 1 of 2).

REF. DES.	ITEM NO.	REF. DES.	ITEM NO.	REF. DES.	ITEM NO.	REF. DES.	ITEM NO.
C1	1	R2	11	R20	26	R38	31
C2	2	R3	12	R21	26	R39	35
C3	3	R4	13	R22	26	R42	32
C4	4	R5	14	R23	26	R43	32
C5	5	R6	15	R24	27	R44	36
C6	4	R7	16	R25	26	R47	37
C7	5	R8	17	R26	26	R48	37
C8	1	R9	18	R27	28	R49	38
C9	1	R10	19	R28	29	R52	39
C10	1	R11	20	R29	29	R53	39
C11	4	R12	21	R30	30	R54	40
C12	2	R13	22	R31	31	R57	41
CR1	6	R14	23	R32	31	R58	41
CR2	6	R15	24	R33	32	R59	42
Q1	7	R16	24	R34	33	R62	43
Q2	8	R17	11	R35	33	R63	15
Q3	9	R18	25	R36	34	R64	15
R1	10	R19	25	R37	31		

NOTE: FOR COMPLETE REFERENCE DESIGNATION
 PREFIX WITH 1A4MD4A2 OR 1A4MD6A2.
 ELOQU053

Figure 25. Adder Module 1A4MD4, 1A4MD6 Component Board (Sheet 2 of 2).

SECTION II

(1) ILLUSTRATION		(2)	(3)	(4)	(5)	(6) DESCRIPTION	(7)	(8)
(a) FIG NO.	(b) ITEM NO.	SMR CODE	NATIONAL STOCK NUMBER	PART NUMBER	FSCM	USABLE ON CODE	U/M	QTY INC IN UNIT
25	1	PAHZZ	5910-00-087-9000	CL658G181MP3	81349	CAPACITOR, FIXED, ELE	EA	4
25	2	PAHZZ	5910-00-894-7163	TGP10	56289	CAPACITDR, FIXED, CER	EA	2
25	3	PAHZZ	5910-00-010-8192	150D156X9035R2	56289	CAPACITOR, FIXED, ELE	EA	1
25	4	XDHZZ		CL65BJ600MP3	81349	CAPACITOR, ELCTL	EA	3
25	5	PAHZZ	5910-00-810-4849	TGS10	56829	CAPACITOR, FXD, C	EA	2
25	6	PAHZZ	5961-00-880-2938	1N4003	80131	SEMICONDUCTOR DEVIC	EA	2
25	7	PAHZZ	5961-00-071-1483	2N918	80131	TRANSISTOR	EA	1
25	8	PAHZZ	5961-00-949-1432	2N2219	81349	TRANSISTOR	EA	1
25	9	PAHZZ	5961-00-954-4864	2N3866	80131	TRANSISTOR	EA	1
25	10	PAHZZ	5905-00-116-8567	RCR20G750JS	81349	RESISTOR, FIXED, COMP	EA	1
25	11	PAHZZ	5905-00-141-0591	RCR20G103JS	81349	RESISTOR, FIXED, COMP	EA	2
25	12	PAHZZ	5905-00-141-0723	RCR20G621JS	81349	RESISTOR, FIXED, COMP	EA	1
25	13	PAHZZ	5905-00-141-0593	RCR20G182JS	81349	RESISTOR, FIXED, COMP	EA	1
25	14	PAHZZ	5905-00-104-8348	RCR20G332JS	81349	RESISTOR, FIXED, COMP	EA	1
25	15	PAHZZ	5905-00-141-0592	RCR20G122JS	81349	RESISTOR, FIXED, COMP	EA	3
25	16	PAHZZ	5905-00-279-3527	RCR20G271JS	81349	RESISTOR, FIXED, COMP	EA	1
25	17	PAHZZ	5905-00-111-4743	RCR20G820JS	81349	RESISTOR, FIXED, COMP	EA	1
25	18	PAHZZ	5905-00-111-4738	RCR20G152JS	81349	RESISTOR, FIXED, COMP	EA	1
25	19	PAHZZ	5905-00-114-5361	RCR20G121JS	81349	RESISTOR, FIXED, COMP	EA	1
25	20	PAHZZ	5905-00-235-3534	RCR32G681JS	81349	RESISTOR, FIXED, COMP	EA	1
25	21	PAHZZ	5905-00-279-3527	RC42GF470J	81349	RESISTOR, FIXED, COMP	EA	1
25	22	PAHZZ	5905-00-279-2302	RC42GF560J	81349	RESISTOR, FIXED, COMP	EA	1
25	23	PAHZZ	5905-00-104-5755	RCR20G100JS	81349	RESISTOR, FIXED, COMP	EA	1
25	24	PAHZZ	5905-00-279-1979	RC42GF101J	81349	RESISTOR, FIXED, COMP	EA	2
25	25	PAHZZ	5905-00-116-8566	RCR20G680JS	81349	RESISTOR, FIXED, COMP	EA	2
25	26	PAHZZ	5905-00-107-0656	RCR07G100JS	81349	RESISTOR, FIXED, COMP	EA	6
25	27	PAHZZ	5905-00-136-3891	RCR07G621JS	81349	RESISTOR, FIXED, COMP	EA	1
25	28	PAHZZ	5905-00-114-0710	RCR07G331JS	81349	RESISTOR, FIXED, COMP	EA	1
25	29	PAHZZ	5905-00-115-7953	RCR07G180JS	81349	RESISTOR, FIXED, COMP	EA	2
25	30	PAHZZ	5905-00-119-8811	RCR07G151JS	81349	RESISTOR, FIXED, COMP	EA	1
25	31	PAHZZ	5905-00-135-6045	RCR07G330JS	81349	RESISTOR, FIXED, COMP	EA	4
25	32	PAHZZ	5905-00-135-3975	RCR07G680JS	81349	RESISTOR, FIXED, COMP	EA	3
25	33	PAHZZ	5905-00-133-0440	RCR07G560JS	81349	RESISTOR, FIXED, COMP	EA	2
25	34	PAHZZ	5905-00-106-3668	RCR07G220JS	81349	RESISTOR, FIXED, COMP	EA	1
25	35	PAHZZ	5905-00-111-1679	RCR07G512JS	81349	RESISTOR, FIXED, COMP	EA	1
25	36	PAHZZ	5905-00-111-4727	RCR07G272JS	81349	RESISTOR, FIXED, COMP	EA	1
25	37	PAHZZ	5905-00-136-8405	RCR07G131JS	81349	RESISTOR, FIXED, COMP	EA	2
25	38	PAHZZ	5905-00-104-8362	RCR07G132JS	81349	RESISTOR, FIXED, COMP	EA	1
25	39	PAHZZ	5905-00-119-3503	RCR07G271JS	81349	RESISTOR, FIXED, COMP	EA	2
25	40	PAHZZ	5905-00-105-7768	RCR07G561JS	81349	RESISTOR, FIXED, COMP	EA	1

SECTION II

(1) ILLUSTRATION		(2)	(3)	(4)	(5)	(6) DESCRIPTION	(7)	(8)
(a) FIG NO.	(b) ITEM NO.	SMR CODE	NATIONAL STOCK NUMBER	PART NUMBER	FSCM	USABLE ON CODE	U/M	QTY INC IN UNIT
25	41	PAHZZ	5905-00-120-9154	RCR07G471JS	81349	RESISTOR, FIXED, COMP	EA	2
25	42	PAHZZ	5905-00-141-0742	RCR07G181JS	81349	RESISTOR, FIXED, COMP	EA	1
25	43	PAHZZ	5905-00-141-1168	RCR20G222JS	81349	RESISTOR, FIXED, COMP	EA	1
25	44	PAHZZ	5340-00-871-3857	6013-24CC	91506	CLIP, SPRING TENSION	EA	1
25	45	XDHZZ		267-17836	46859	PRINTED WIRING	EA	1
25	46	PAHZZ	5307-00-857-6176	9726SS0440-7	06540	STUD, EXTENSION	EA	4
25	47	PAHZZ	5999-00-858-3564	2207PR11	13103	HEAT SINK, ELECTRICA	EA	1
25	48	PAHZZ	5305-00-054-5647	MS51957-13	96906	SCREW, MACHINE	EA	2
25	49	PAHZZ	5310-00-595-6211	MS15795-803	96906	WASHER, FLAT	EA	14
25	50	PAHZZ	5310-00-734-5661	MS35337-78	96906	WASHER, LOCK	EA	2
25	51	PAHZZ	5340-00-429-3503	6009-97CC	91506	CLIP, SPRING TENSION	EA	1
25	52	PAHZZ	5340-00-406-6511	8113SS0440-7	06540	POST, ELECTRICAL-MEC	EA	4
25	53	PAHZZ	5940-00-082-4869	SE12XC01	81349	TERMINAL, STUD	EA	38
25	54	XDHZZ		8101SS0440-7	06540	NUT, PLAIN, HEXAGON	EA	4
25	55	PAHZZ	5305-00-054-5646	MS51957-12	96906	SCREW, MACHINE	EA	8
25	56	PAHZZ	5310-00-550-3715	MS35333-70	96906	WASHER, LOCK	EA	4
102/(103 blank)								

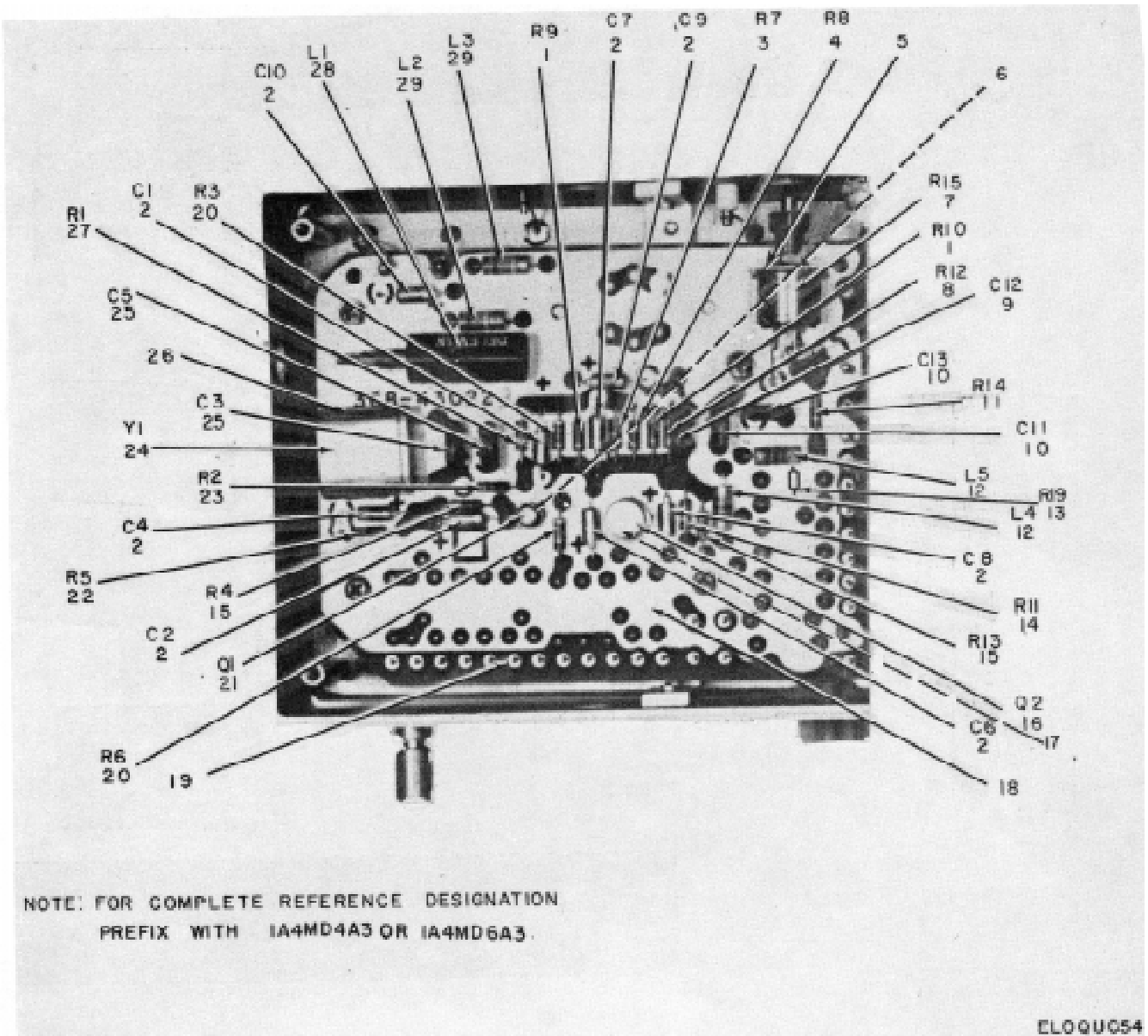
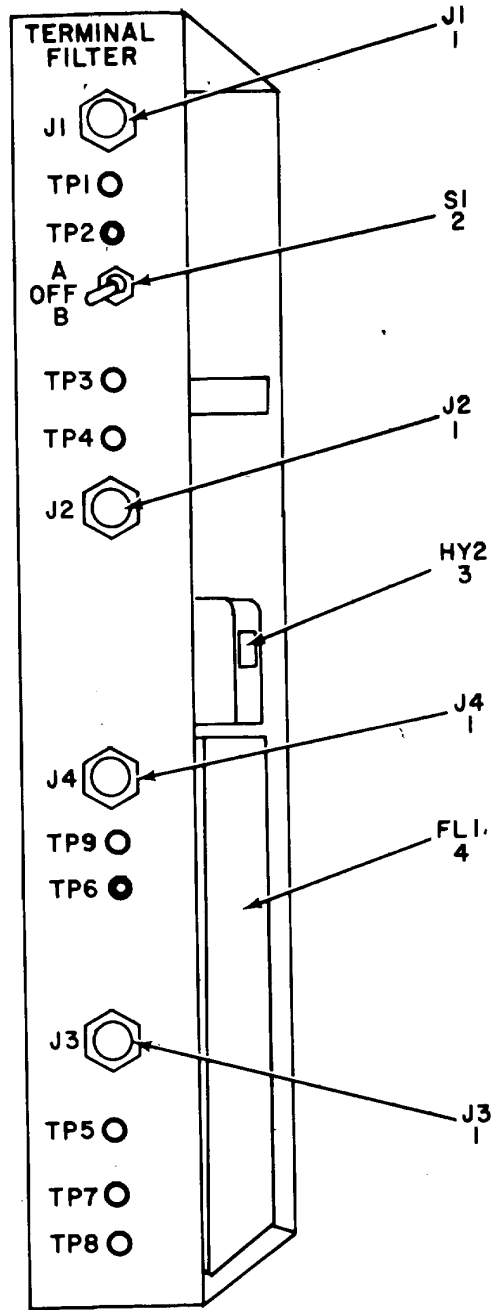

Figure 26. Electronic Component Assembly 1A4MD4A3, 1A4MD6A4.

SECTION II

(1) ILLUSTRATION		(2)	(3)	(4)	(5)	(6) DESCRIPTION	(7)	(8)
(a) FIG NO.	(b) ITEM NO.	SMR CODE	NATIONAL STOCK NUMBER	PART NUMBER	FSCM	USABLE ON CODE	U/M	QTY INC IN UNIT
						GROUP 040201 ELECTRONIC COMPONENT ASSEMBLY 1A4MD4A3, 1A4MD6A4		
26	1	PAHZZ	5905-00-110-7620	RCR07G102JS	81349	RESISTOR, FIXED, COMP	EA	2
26	2	PAHZZ	5910-00-455-4304	M39003-01-3067	81349	CAPACITOR, ELCTL.....	EA	8
26	3	PAHZZ	5905-00-106-3666	RCR07G103JS	81349	RESISTOR, FIXED, COMP	EA	1
26	4	PAHZZ	5905-00-141-0744	RCR07G562JS	81349	RESISTOR, FIXED, COMP	EA	1
26	5	XDHZZ		268-21693	46859	BRACKET, RES MTG.....	EA	1
26	6	PAHZZ	5961-00-946-9246	10168N	07047	MOUNTING PAD, TRANSI.....	EA	1
26	7	PAHZZ	5905-00-581-1403	RV6LAYS101A	81349	RESISTOR, VARIABLE, N	EA	1
26	8	PAHZZ	5905-00-119-8811	RCR07G151JS	81349	RESISTOR, FIXED, COMP	EA	1
26	9	PAHZZ	5910-01-052-8901	CM05FD331JP3	81349	CAPACITOR, FIXED, MIC.....	EA	1
26	10	XDHZZ		DM15F151J0500WV4 CR	72136	CAPACIATOR, FXD, M.....	EA	2
26	11	PAHZZ	5905-00-135-3973	RCR07G221JS	81349	RESISTOR, FIXED, COMP	EA	1
26	12	PAHZZ	5950-00-905-1839	1537-48	99800	COIL, RADIO FREQUENC	EA	2
26	13	PAHZZ	5905-00-131-1255	RCR07G122JS	81349	RESISTOR, FIXED, COMP	EA	1
26	14	PAHZZ	5905-00-105-7768	RCR07G561JS	81349	RESISTOR, FIXED, COMP	EA	1
26	15	PAHZZ	5905-00-141-0742	RCR07G181JS	81349	RESISTOR, FIXED, COMP	EA	2
26	16	PAHZZ	5961-00-949-1432	2N2219	81349	TRANSISTOR.....	EA	1
26	17	PAHZZ	5961-00-946-9249	RCT5030-2A	19080	MOUNTING PAD, TRANSI.....	EA	1
26	18	XDHZZ		267-18203	46859	PRINTED WIRING.....	EA	1
26	19	PAHZZ	5940-00-082-4869	SE12XC01	81349	TERMIAL, STUD.....	EA	30
26	20	PAHZZ	5905-00-120-9154	RCR07G471JS	81349	RESISTOR, FIXED, COMP	EA	2
26	21	PAHZZ	5961-00-842-6937	2N706	81349	TRANSISTOR.....	EA	1
26	22	PAHZZ	5905-00-104-8358	RCR07G822JS	81349	RESISTOR, FIXED, COMP	EA	1
26	23	PAHZZ	5905-00-106-9356	RCR07G203JS	81349	RESISTOR, FIXED, COMP	EA	1
26	24	XDHZZ		CR19AUM4	00136	CRYSTAL UNIT, QU.....	EA	1
26	25	XDHZZ		DM15F121J0500WV4 CR	72136	CAPACITOR, FXD, M.....	EA	2
26	26	XDHZZ		6156-8C	91506	CLIP, SPRING TENSION	EA	1
26	27	PAHZZ	5905-00-136-8406	RCR07G242JS	81349	RESISTOR, FIXED, COMP	EA	1
26	28	PAHZZ	5950-00-840-5415	4100-25	99800	COIL, RADIO FREQUENC	EA	1
26	29	PAHZZ	5950-00-842-2245	1537-60	99800	COIL, RADIO FREQUENC	EA	2
105/(106 blank)								



FRONT OBLIQUE VIEW

NOTE: FOR COMPLETE REFERENCE DESIGNATION
 PREFIX WITH 1A4MD5.
 ELOQU055

Figure 27. Terminal Filter, Transmitter 1A4MD5 (Sheet 1 of 2).

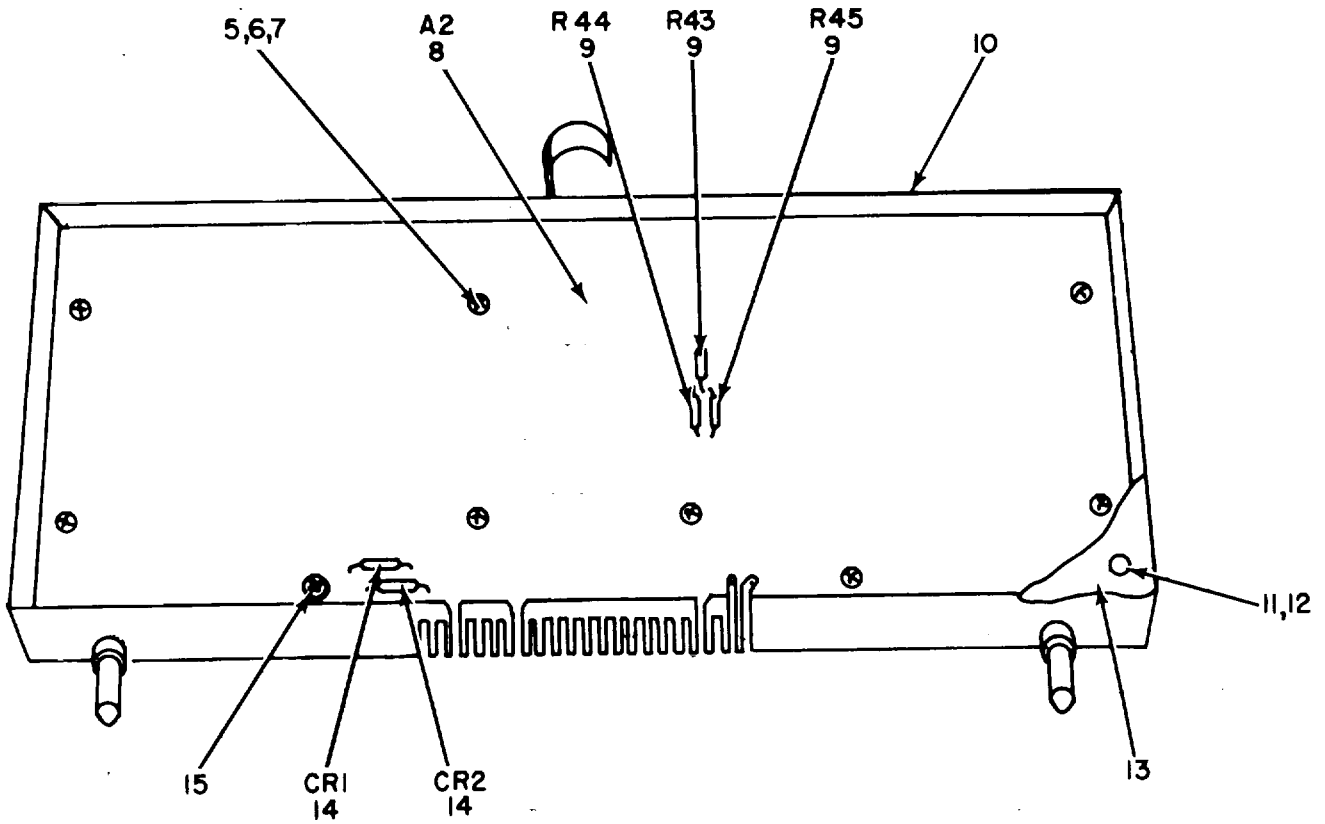

BOTTOM VIEW

**NOTE: FOR COMPLETE REFERENCE DESIGNATION
PREFIX WITH 1A4MD5**

ELOQU056

Figure 27. Terminal Filter, Transmitter 1A4MD5 (Sheet 2 of 2).

SECTION II

(1) ILLUSTRATION		(2)	(3)	(4)	(5)	(6) DESCRIPTION	(7)	(8)
(a) FIG NO.	(b) ITEM NO.	SMR CODE	NATIONAL STOCK NUMBER	PART NUMBER	FSCM	USABLE ON CODE	U/M	QTY INC IN UNIT
						GROUP 0403 TERMINAL FILTER, TRANSMITTER 1A4MD5		
27	1	PAFZZ	5935-00-762-0730	UG625BU	81349	CONNECTOR, PLUG, ELEC.....	EA	4
27	2	PAFZZ	5930-00-152-8943	MST105EGOLD	95146	SWITCH, TOGGLE.....	EA	1
27	3	PAFZZ	5915-00-186-0823	398-11287-1	11530	NETWORK, HYBRID CIRC.....	EA	1
27	4	PAFZZ	5915-00-497-0974	362-7671-3	11530	FILTER, LOW PASS.....	EA	1
27	5	PAFZZ	5305-00-054-5649	MS51957-15	96906	SCREW, MACHINE.....	EA	4
27	6	XDFZZ		6W1884-7	46859	WASHER, FLAT.....	EA	4
27	7	PAFZZ	5310-00-933-8118	MS35338-135	96906	WASHER, LOCK.....	EA	16
27	8	XDFFF		368-43037-1	46859	CIRCUIT CARD AS.....	EA	1
27	9	PAFZZ	5905-00-111-4845	RCR07G201JS	81349	RESISTOR, FIXED, COMP.....	EA	3
27	10	XDFZZ		398-12058-1	46859	CASE, MODULE.....	EA	1
27	11	PAFZZ	5305-00-054-5647	MS51957-13	96906	SCREW, MACHINE.....	EA	16
27	12	PAFZZ	5310-00-595-6211	MS15795-803	96906	WASHER, FLAT.....	EA	12
27	13	XDFZZ		268-21147	46859	COVER, MODULE.....	EA	2
27	14	PAFZZ	5961-00-278-9620	1N4001	96214	SEMICONDUCTOR DEVIC.....	EA	2
27	15	PAFZZ	5310-00-550-3715	MS35333-70	96906	WASHER, LOCK.....	EA	4
					109			

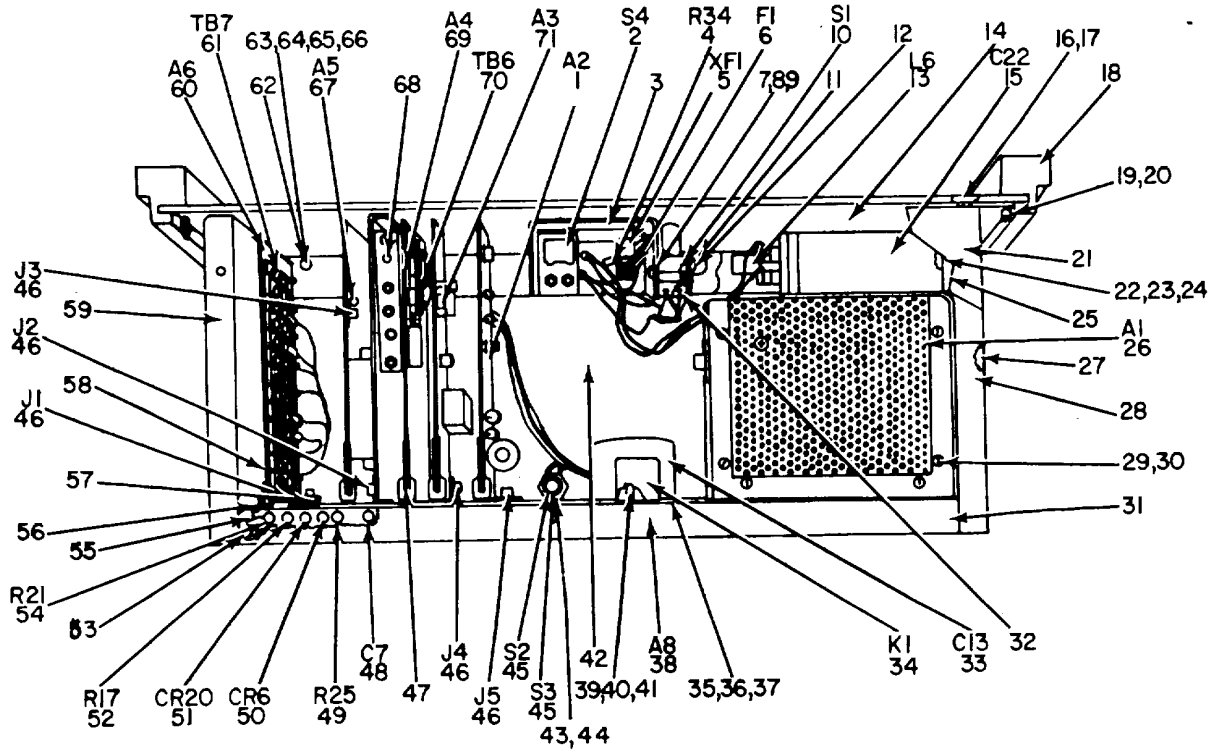

POWER PACK TOP HALF

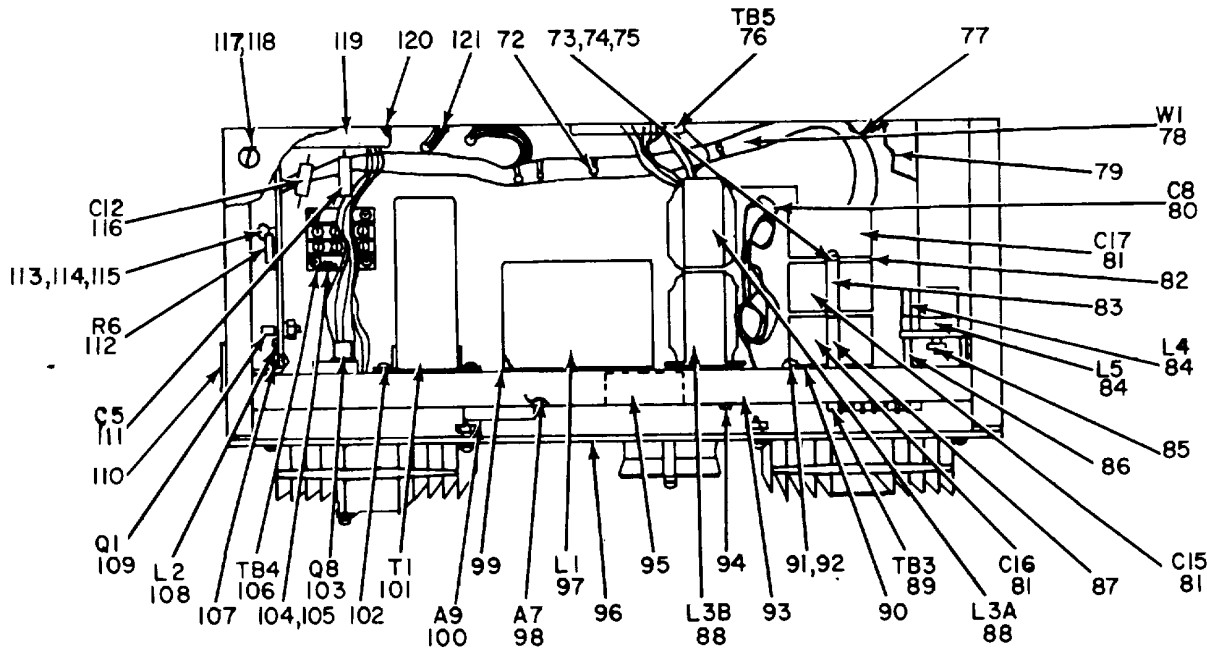

POWER PACK BOTTOM HALF

NOTE: FOR COMPLETE REFERENCE DESIGNATION PREFIX WITH IPS2PS.

ELOQU057

Figure 28. Power Supply Assembly 1PS1, 1PS2.

SECTION II

(1) ILLUSTRATION		(2)	(3)	(4)	(5)	(6) DESCRIPTION	(7)	(8)
(a) FIG NO.	(b) ITEM NO.	SMR CODE	NATIONAL STOCK NUMBER	PART NUMBER	FSCM	USABLE ON CODE	U/M	QTY INC IN UNIT
						GROUP 05 POWER SUPPLY ASSEMBLY 1PS1 1PS2		
28	1	PAHHH	5820-00-163-4946	368-43777-1	11530	CIRCUIT CARD ASSEMB	EA	1
28	2	XDHZZ	5930-00-655-1582	MS35059-23	96906	SWITCH, TOGGLE	EA	1
28	3	XDHZZ		268-22262-1	46851	CHASSIS, ELEC EQ.....	EA	1
28	4	PAHZZ	5905-00-256-8352	RC42GF122J	81349	RESISTOR, FIXED, COMP	EA	1
28	5	XDHZZ		FHL18G4	81349	FUSEHOLDER	EA	1
28	6	PAOZZ	5920-00-904-9156	GBB10	71400	FUSE, CARTRIDGE	EA	1
28	7	PAHZZ	5310-00-934-9759	MS35649-284	96906	NUT, PLAIN, HEXAGON	EA	8
28	8	PAHZZ	5305-00-054-6670	MS51957-45	96906	SCREW, MACHINE	EA	8
28	9	PAHZZ	5310-00-933-8119	MS35338-137	96906	WASHER, LOCK	EA	8
28	10	PAHZZ	5930-00-497-0977	FAD2-1P	80411	SWITCH, SENSITIVE	EA	1
28	11	PAHZZ	5310-00-934-9761	MS35649-264	96906	NUT, PLAIN, HEXAG	EA	1
28	12	XDHZZ		4911-3-0519	71729	TERMINAL, LUG	EA	1
28	13	PAHZZ	5950-00-855-3840	362-1565	11530	REACTOR	EA	1
28	14	XDHZZ		268-22264-1	46859	PANEL, BLANK	EA	1
28	15	PAHZZ	5910-00-053-0443	CE71C701H	81349	CAPACITOR, FIXED, ELE	EA	1
28	16	PAHZZ	5305-00-059-3659	MS51958-63	96906	SCREW, MACHINE	EA	20
28	17	PAHZZ	5310-00-619-1148	MS15795-808	96906	WASHER, FLAT	EA	20
28	18	XDHZZ		268-21232-1	46859	MOLDING, METAL	EA	2
28	19	PAHZZ	5305-00-059-3659	MS51958-63	96906	SCREW, MACHINE	EA	20
28	20	PAHZZ	5310-00-933-8120	MS35338-138	96906	WASHER, LOCK	EA	20
28	21	XDHZZ		268-22266-1	46859	COVER, BOT, PWR, S	EA	1
28	22	PAHZZ	5310-00-934-9761	MS35649-264	96906	NUT, PLAIN, HEXAGON	EA	13
28	23	PAHZZ	5305-00-054-6655	MS51957-31	96906	SCREW, MACHINE	EA	2
28	24	PAHZZ	5310-00-929-6395	MS35338-136	96906	WASHER, LOCK	EA	28
28	25	XDHZZ	5910-00-666-5781	CMC22	56289	RETAINER, CAPACITOR	EA	1
28	26	PAHHH	5895-00-167-7430	368-43848-1	11530	POWER SUPPLY	EA	1
28	27	XDHZZ		268-22265-1	46859	COVER, TOP, PWR S	EA	1
28	28	XDHZZ		368-43836-2	46859	PANEL, SIDE, PWR	EA	1
28	29	PAHZZ	5305-00-054-6668	MS51957-43	96906	SCREW, MACHINE	EA	6
28	30	PAHZZ	5310-00-933-8119	MS35338-137	96906	WASHER, LOCK	EA	6
28	31	XDHZZ		368-43847-1	46859	CHASSIS, ELEC, EQ.....	EA	2
28	32	PAHZZ	5305-00-054-6658	MS51957-34	96906	SCREW, MACHINE	EA	1
28	33	XDHZZ		144P6K	56289	CAPACITOR, FIXED, MET	EA	1
28	34	PAHZZ	5945-00-913-1973	FC215-28VDCCOIL	78290	RELAY, ARMATURE	EA	1
28	35	PAHZZ	5310-00-934-9761	MS35649-264	96906	NUT, PLAIN, HEXAGON	EA	4
28	36	PAZZZ	5305-00-054-6652	MS51957-28	96906	SCREW, MACHINE	EA	4
28	37	PAHZZ	5310-00-929-6395	MS35338-136	96906	WASHER, LOCK	EA	4
28	38	XDHHH		368-43835-1	46859	ELECTRONIC CMPN	EA	1
					111			

SECTION II

(1) ILLUSTRATION		(2)	(3)	(4)	(5)	(6) DESCRIPTION	(7)	(8)
(a) FIG NO.	(b) ITEM NO.	SMR CODE	NATIONAL STOCK NUMBER	PART NUMBER	FSCM	USABLE ON CODE	U/M	QTY INC IN UNIT
28	39	PAHZZ	5310-00-934-9748	MS35649-244	96906	NUT, PLAIN, HEXAGON	EA	8
28	40	PAHZZ	5305-00-054-5649	MS51957-15	96906	SCREW, MACHINE	EA	8
28	41	PAHZZ	5310-00-933-8118	MS35338-135	96906	WASHER, LOCK	EA	8
28	42	XDHHH		368-43373-1	11530	POWER SUPPLY	EA	1
28	43	PAHZZ	5305-00-054-6658	MS51957-34	96906	SCREW, MACHINE	EA	2
28	44	PAHZZ	5310-00-722-5998	MS15795-805	96906	WASHER, FLAT	EA	2
28	45	PAHZZ	5930-00-497-0977	FAD2-1P	80411	SWITCH, SENSITIVE	EA	2
28	46	PAHZZ	5935-00-873-1063	00-6028-014-299-004	91662	CONNECTOR, RECEPTACL.....	EA	5
28	47	PAHZZ	5820-00-137-2306	6060284128	91662	GUIDE, CARD	EA	5
28	48	PAHZZ	5910-00-070-9323	600D107G075DL4	56289	CAPACITOR, FIXED, ELE	EA	1
28	49	PAHZZ	5905-00-159-7217	9850-4U7703F	24223	RESISTOR, FIXED, FILM	EA	1
28	50	XDHZZ		1N2988BR	04713	SEMICONDUCTOR, D	EA	1
28	51	PAHZZ	5961-00-957-6865	1N4002	80131	SEMICONDUCTOR DEVIC	EA	1
28	52	PAHZZ	5905-00-126-6691	RCR20G150JS	81349	RESISTOR, FIXED, COMP	EA	1
28	53	PAHZZ	5310-00-595-6211	MS15795-803	96906	WASHER, FLAT	EA	2
28	54	XDHZZ		RW67G511	81349	RESISTOR, FXD, WW	EA	1
28	55	XDHZZ		368-43786-1	46859	TERMINAL BOARD	EA	10
28	56	PAHZZ	5310-00-880-5978	MS15795-807	96906	WASHER, FLAT	EA	4
28	57	PAHZZ	5940-00-904-0188	1409D	88245	TERMINAL, STUD	EA	1
28	58	PAHZZ	5820-00-137-2305	6060284118	91662	GUIDE, CARD	EA	2
28	59	XDHZZ		368-43836-1	46859	PANEL, SIDE, PWR	EA	1
28	60	PAHHH	5820-00-163-4947	368-43778-1	11530	CIRCUIT CARD ASSEMB	EA	1
28	61	XDHHH	5895-00-167-7431	368-43896-1	11530	ELECTRONIC COMPONEN	EA	1
28	62	XDHZZ		268-22302-1	46859	BRACKET, ANGLE	EA	2
28	63	PAHZZ	5310-00-271-4642	MS35649-44	96906	WASHER	EA	14
28	64	PAHZZ	5305-00-054-5649	MS51957-15	96906	SCREW, MACHINE	EA	14
28	65	PAHZZ	5310-00-595-6211	MS15795-803	96906	WASHER, FLAT	EA	18
28	66	PAHZZ	5310-00-933-8118	MS35338-135	96906	WASHER, LOCK	EA	1
28	67	PAHHH	5895-00-166-0214	368-43779-1	11530	CIRCUIT CARD ASSEMB	EA	1
28	68	PAHZZ	5935-00-159-7231	368-43940-1	11530	JACK ASSEMBLY, TIP	EA	1
28	69	PAHHH	5820-00-163-4945	368-43776-1	11530	CIRCUIT CARD ASSEMB	EA	1
28	70	PAHHH	5895-00-167-7425	368-43900-1	11530	ELECTRONIC COMPONEN	EA	1
28	71	PAHHH	5820-00-163-4948	368-43782-1	11530	CIRCUIT CARD ASSEMB	EA	1
28	72	XDHZZ		STP1B	06383	STRAP, RETAINING	EA	150
28	73	PAHZZ	5310-00-270-8810	MS35650-104	96906	WASHER	EA	4
28	74	PAHZZ	5310-00-619-1148	MS15795-808	96906	WASHER, FLAT	EA	4
28	75	PAHZZ	5310-00-933-8120	MS35338-138	96906	WASHER, LOCK	EA	1
28	76	XDHHH		368-43898-1	46859	ELECTRONIC CMPN	EA	1
28	77	PAHZZ	5940-00-153-0151	329333	00779	FERRULE	EA	8
					112			

SECTION II

(1) ILLUSTRATION		(2)	(3)	(4)	(5)	(6)	(7)	(8)
(a) FIG NO.	(b) ITEM NO.	SMR CODE	NATIONAL STOCK NUMBER	PART NUMBER	FSCM	DESCRIPTION USABLE ON CODE	U/M	QTY INC IN UNIT
28	78	XDHZZ		461-5121-1	46859	WIRING HARNESS	EA	1
28	79	PAHZZ	5340-00-737-6389	8503	83330	SPACER, SPECIAL	EA	2
28	80	PAHZZ	5910-00-156-0567	28F658G2	01002	CAPACITOR, FIXED, PAP	EA	1
28	81	PAHZZ	5910-00-236-8008	93P19	56289	CAPACITOR, FIXED, PAP	EA	3
28	82	XDHZZ		298-7084-1	46859	BRACKET, CAPACIT	EA	2
28	83	XDHZZ		9744SS0632	06540	POST, ELEC-MECH	EA	2
28	84	XDHZZ		362-1610-1	11530	REACTOR	EA	2
28	85	XDHZZ		368-43986-1	46859	TERMINAL BOARD	EA	1
28	86	XDHZZ		8215SS0632	06540	POST, ELEC-MECH	EA	4
28	87	XDHZZ		8222SS0632	06540	POST, ELECTRICAL-MEC	EA	2
28	88	XDHZZ		362-1612-1	11530	REACTOR	EA	2
28	89	PAHHH	5895-00-167-7427	368-43846-1	11530	ELECTRONIC COMPONEN	EA	1
29	90	XDHZZ		368-43844-1	46859	BRACKET, MOUNTIN	EA	1
28	91	PAHZZ	5305-00-054-6652	MS51957-28	96906	SCREW, MACHINE	EA	1
28	92	PAHZZ	5310-00-929-6395	MS35338-136	96906	WASHER, LOCK	EA	1
28	93	XDHZZ		368-43843-1	46859	CHASSIS, ELEC EQ	EA	1
28	94	PAHZZ	5940-00-739-7463	32498	00779	TERMINAL, LUG	EA	9
28	95	XDHZZ		K65	97091	PLATE, INSTRUCTI	EA	2
28	96	XDHZZ		368-43837-1	46859	SUPPORT, PCB	EA	1
28	97	XDHZZ		362-1611-1	11530	REACTOR	EA	1
28	98	XDHHH		368-43834-1	46859	ELECTRONIC CPT	EA	1
28	99	PAHZZ	5310-00-934-9765	MS35650-304	96906	NUT, PLAIN, HEXAGON	EA	6
28	100	XDHHH		368-43833-1	46859	TRANSISTOR, ASSE	EA	1
28	101	PAHZZ	5950-00-411-8783	362-7679-1	11530	TRANSFORMER, POWER, S	EA	1
28	102	PAHZZ	5305-00-059-3659	MS51958-63	96906	SCREW, MACHINE	EA	4
28	103	PAHZZ	5961-00-497-0975	2N3652	03508	SEMICONDUCTOR DEVIC	EA	1
28	104	PAHZZ	5305-00-054-6658	MS51957-34	96906	SCREW, MACHINE	EA	2
28	105	PAHZZ	5910-00-722-5998	MS15795-805	96906	WASHER, FLAT	EA	2
28	106	PAHHH	5895-00-167-7424	368-43845-1	11530	ELECTRONIC COMPONEN	EA	1
28	107	PAHZZ	5305-00-054-6650	MS51957-26	96906	SCREW, MACHINE	EA	6
28	108	XDHZZ		362-1613-1	11530	SATURABLE REACTOR	EA	1
28	109	PAHZZ	5961-00-004-0098	2N1775A	81483	SEMICONDUCTOR DEVIC	EA	1
28	110	XDHZZ		268-21179	46859	PLATE, IDENT	EA	4
28	111	PAHZZ	5910-00-927-2555	357-000X5U0152M	72982	CAPACITOR, FIXED, CER	EA	1
28	112	XDHZZ		RH50-20R0H	91637	RESISTOR, FIXED, WIRE	EA	1
28	113	PAHZZ	5310-00-934-9748	MS35649-244	96906	NUT, PLAIN, HEXAGON	EA	8
28	114	PAHZZ	5305-00-054-5649	MS51957-15	96906	SCREW, MACHINE	EA	26
28	115	PAHZZ	5310-00-933-8118	MS35338-135	96906	WASHER, LOCK	EA	22
28	116	PAHZZ	5910-00-402-9056	2416-802M	72982	CAPACITOR, FIXED, CER	EA	1
28	117	PAHZZ	5305-00-054-6652	MS51957-28	96906	SCREW, MACHINE	EA	53
					113			

SECTION II

(1) ILLUSTRATION		(2)	(3)	(4)	(5)	(6)	(7)	(8)
(a) FIG NO.	(b) ITEM NO.	SMR CODE	NATIONAL STOCK NUMBER	PART NUMBER	FSCM	DESCRIPTION USABLE ON CODE	U/M	QTY INC IN UNIT
28	118	PAHZZ	5310-00-7Z2-5998	MS15795-805	96906	WASHER, FLAT	EA	57
28	119	XDHZZ		368-43838-1	46859	SHIELD, RF	EA	1
28	120	PAHZZ	5305-00-056-9961	MS24693C4	96906	SCREW, MACHINE	EA	4
28	121	PAHZZ	5940-00-231-4430	32562	00779	TERMINAL, LUG	EA	7
114/(115 blank)								

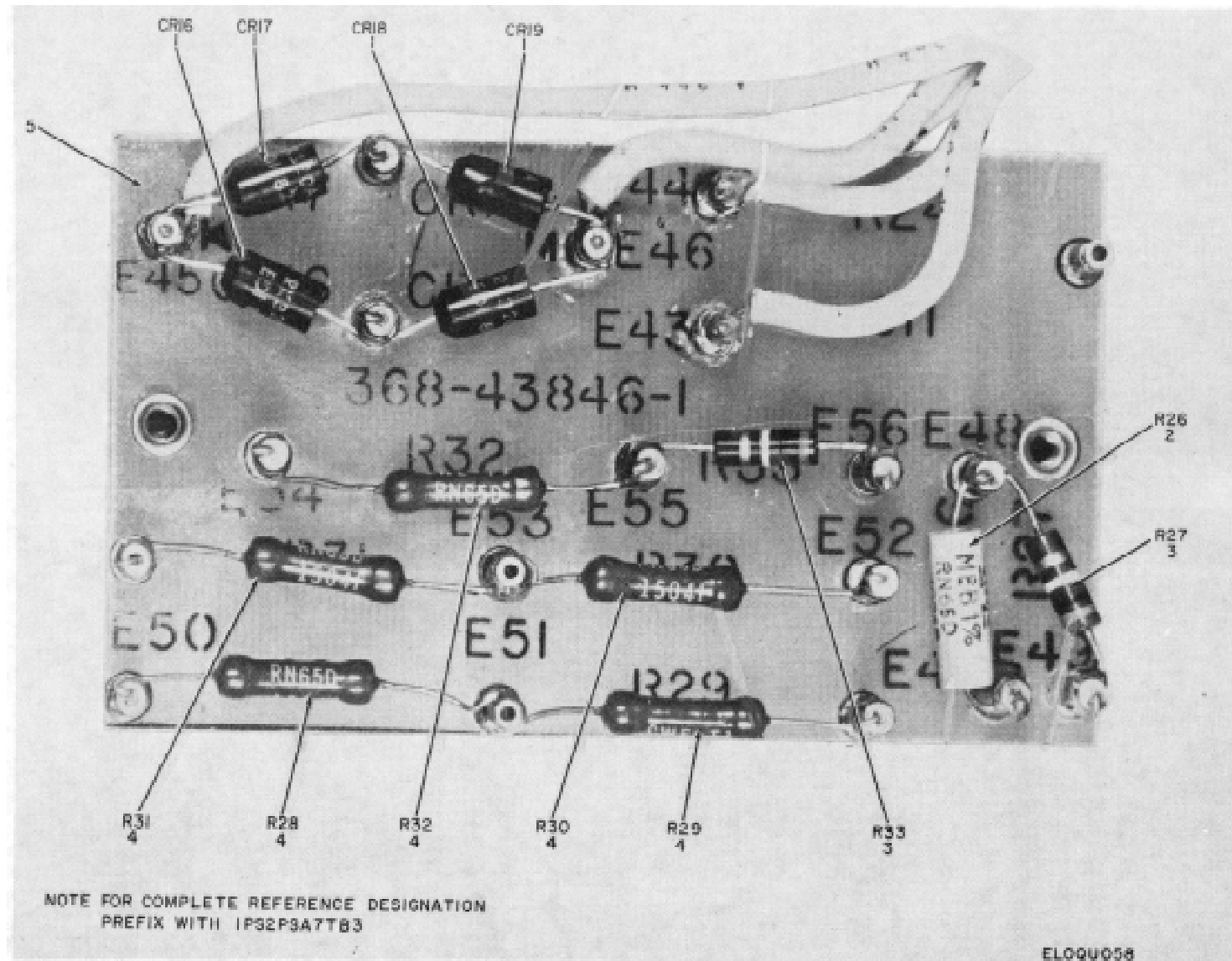

Figure 29. Power Supply Assembly 1PS1, 1PS2, Electronic Component Board TB3.

SECTION II

(1) ILLUSTRATION		(2)	(3)	(4)	(5)	(6)	(7)	(8)
(a) FIG NO.	(b) ITEM NO.	SMR CODE	NATIONAL STOCK NUMBER	PART NUMBER	FSCM	DESCRIPTION USABLE ON CODE	U/M	QTY INC IN UNIT
29	1	PAHZZ	5961-00-483-4518	RK320A	94232	RECTIFIER.....	EA	4
29	2	PAHZZ	5905-00-850-1982	RN65C1004F	81349	RESISTOR, FIXED, FILM.....	EA	1
29	3	PAHZZ	5905-00-104-8336	RCR20G104JS	81349	RESISTOR, FIXED, COMP.....	EA	2
29	4	PAHZZ	5905-00-989-6490	RN65D1504F	81349	RESISTOR, FIXED, FILM.....	EA	5
29	5	XDHZZ		368-43902-1	46859	TERMINAL BOARD.....	EA	1
					117			

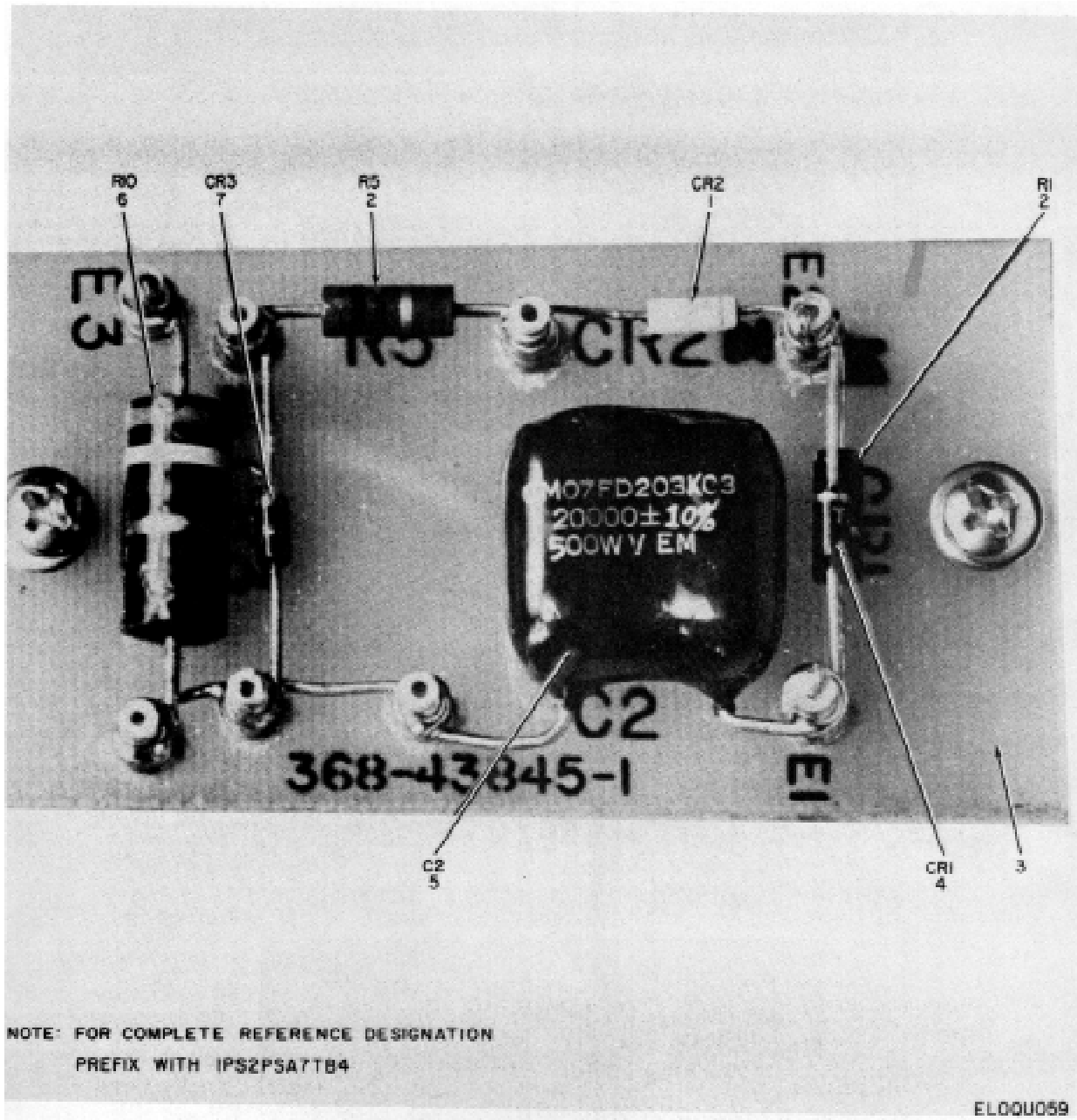
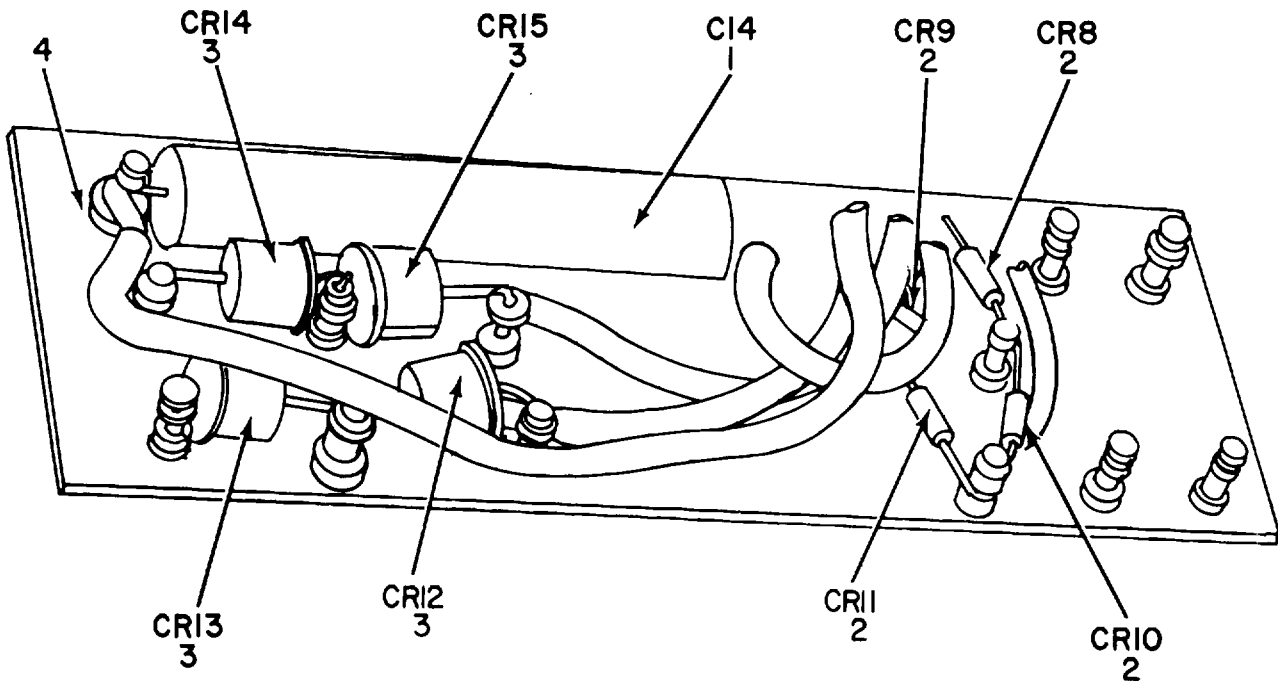

Figure 30. Power Supply Assembly 1PS1, 1PS2, Electronic Component Board TB4.

SECTION II

(1) ILLUSTRATION		(2)	(3)	(4)	(5)	(6)	(7)	(8)
(a) FIG NO.	(b) ITEM NO.	SMR CODE	NATIONAL STOCK NUMBER	PART NUMBER	FSCM	DESCRIPTION USABLE ON CODE	U/M	QTY INC IN UNIT
30	1	PAHZZ	5961-00-989-8712	4E50M8	14433	SEMICONDUCTOR DEVIC	EA	1
30	2	PAHZZ	5905-00-110-0196	RCR20G102JS	81349	RESISTOR, FIXED, COMP	EA	2
30	3	XDHZZ		368-43852-1	46859	TERMINAL BOARD	EA	1
30	4	PAHZZ	5961-00-957-6865	1N4002	80131	SEMICONDUCTOR DEVIC	EA	1
30	5	XDHZZ		CM07FD203J03	81349	CAPACITOR, FIXED, MIC	EA	1
30	6	PAHZZ	5905-00-195-6752	RC42GF392J	81349	RESISTOR, FIXED, COMP.	EA	1
30	7	PAHZZ	5961-00-722-1480	1N4005	80131	SEMICONDUCTOR DEVIC	EA	1
					119			



NOTE: FOR COMPLETE REFERENCE DESIGNATION
PREFIX WITH IPS2PSTB6

ELOQU060

Figure 31. Power Supply Assembly 1PS1, 1PS2, Electronic Component Board TB6.

SECTION II

(1) ILLUSTRATION		(2)	(3)	(4)	(5)	(6)	(7)	(8)
(a) FIG NO.	(b) ITEM NO.	SMR CODE	NATIONAL STOCK NUMBER	PART NUMBER	FSCM	DESCRIPTION USABLE ON CODE	U/M	QTY INC IN UNIT
31	1	PAHZZ	5910-00-052-7632	600D217G040DL4	56289	CAPACITOR, FIXED, ELE.....	EA	1
31	2	PAHZZ	5961-00-914-6005	1N4004	80131	SEMICONDUCTOR DEVIC.....	EA	4
31	3	PAHZZ	5961-00-904-2019	1N4720	80131	SEMICONDUCTOR DEVIC.....	EA	4
31	4	XDHZZ		368-43901-1	46859	TERMINAL BOARD.....	EA	1
					121			

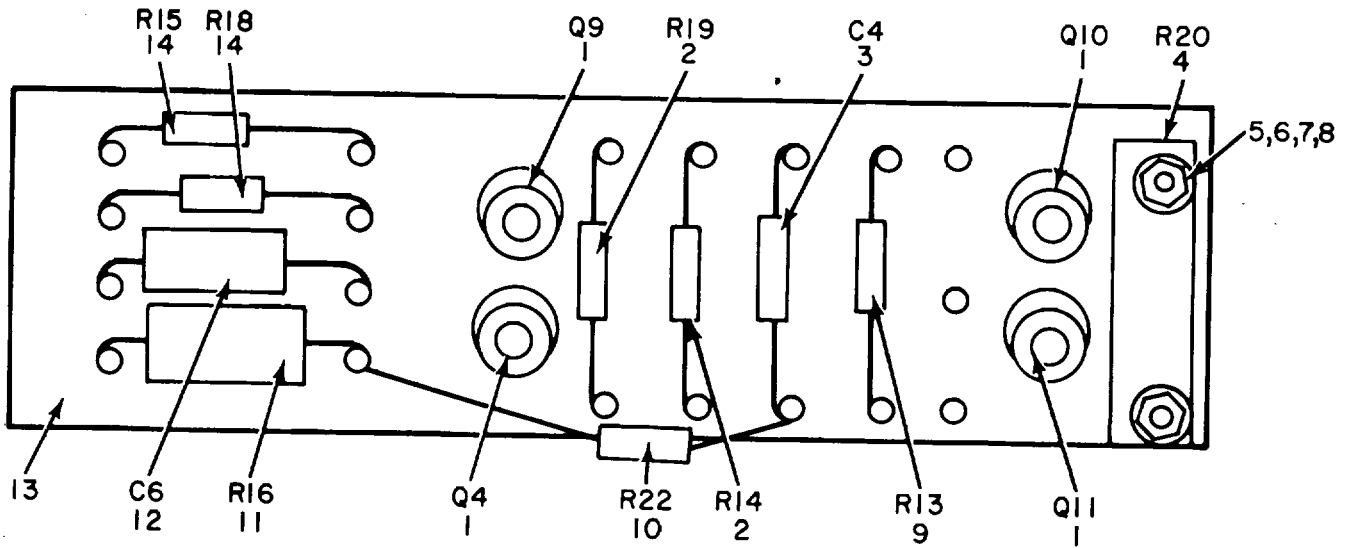

NOTE: FOR COMPLETE REFERENCE DESIGNATION,
 PREFIX WITH IPS2PSTB7.

ELOQU061

Figure 32. Power Supply Assembly 1PS1, 1PS2, Electronic Component Board TB7.

SECTION II

(1) ILLUSTRATION		(2)	(3)	(4)	(5)	(6) DESCRIPTION	(7)	(8)
(a) FIG NO.	(b) ITEM NO.	SMR CODE	NATIONAL STOCK NUMBER	PART NUMBER	FSCM	USABLE ON CODE	U/M	QTY INC IN UNIT
32	1	PAHZZ	5961-00-068-1985	2N4036	80131	TRANSISTOR.....	EA	4
32	2	PAHZZ	5905-00-935-8545	RCR20G1863JS	81349	RESISTOR, FIXED, COMP	EA	2
32	3	PAHZZ	5910-00-192-7191	M39003-01-3129	81349	CAPACITOR, ELCTL.....	EA	1
32	4	PAHZZ	5905-00-067-6472	RT11C2L502	81349	RESISTOR, VARIABLE, W.....	EA	1
32	5	PAHZZ	5310-00-938-2013	MS35649-224	96906	NUT, PLAIN, HEXAG.....	EA	2
32	6	PAHZZ	5305-00-054-5642	MS51957-8	96906	SCREW, MACHINE	EA	2
32	7	PAHZZ	5310-00-804-0141	MS15795-801	96906	WASHER, FLAT	EA	4
32	8	XDHZZ		MS35338-77	96906	WASHER, LOCK	EA	2
32	9	PAHZZ	5905-00-114-5407	RCR20G271JS	81349	RESISTOR, FIXED, COMP	EA	1
32	10	PAHZZ	5905-00-155-0081	RCR42G272JS	81349	RESISTOR, FIXED, COMP	EA	1
32	11	PAHZZ	5905-00-279-3416	RC42GF330J	81349	RESISTOR, FIXED, COMP	EA	1
32	12	PAHZZ	5910-00-992-3238	CSR13H106KL	81349	CAPACITOR, ELECTL	EA	1
32	13	XDHZZ		368-43897-1	46859	TERMINAL BOARD	EA	1
32	14	PAHZZ	5905-00-141-1116	RCR20G562JS	81349	RESISTOR, FIXED, COMP	EA	2
					123			

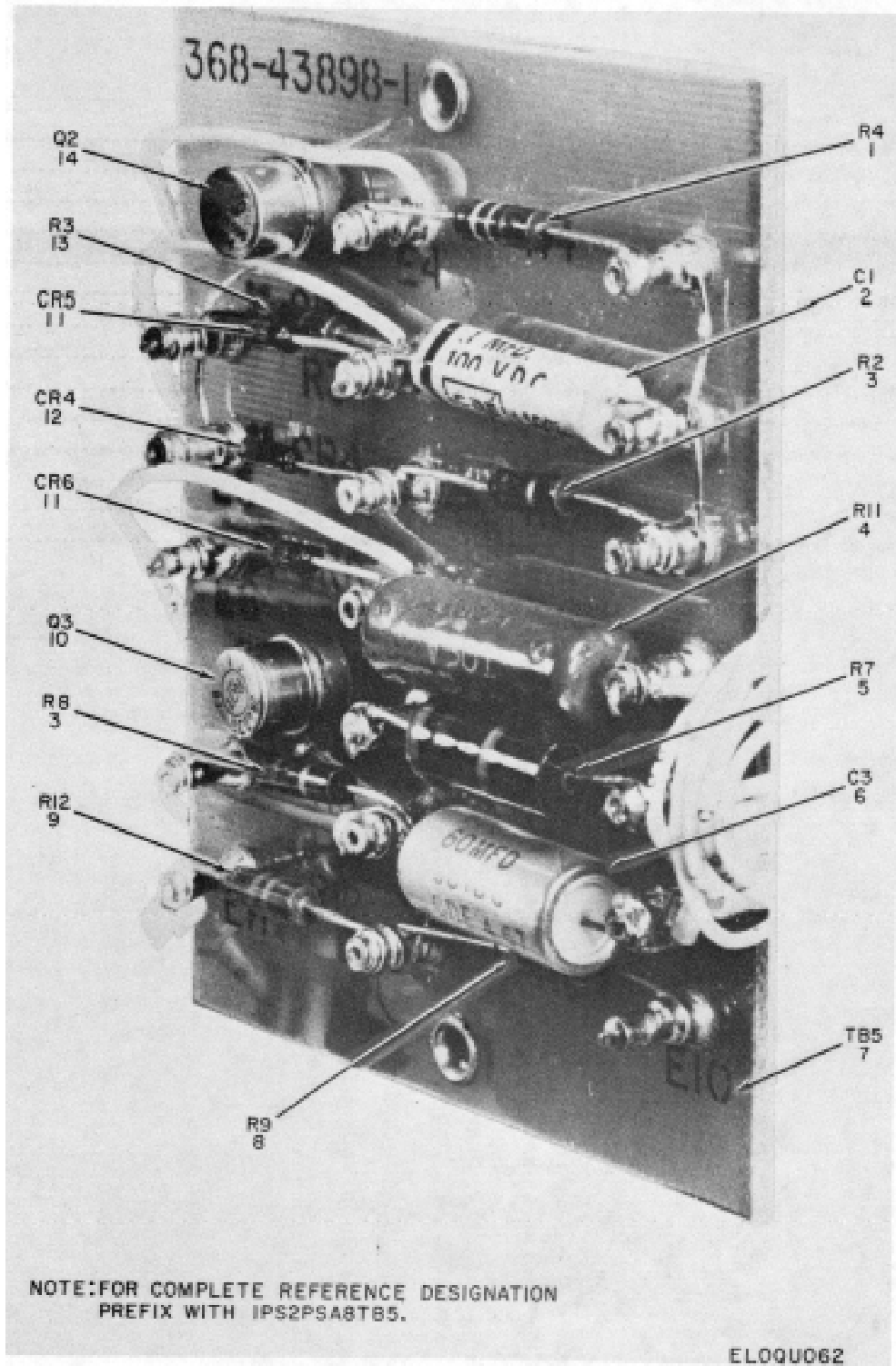

Figure 33. Power Supply Assembly 1PS1, 1PS2, Electronic Component Board TB5.

SECTION II

(1) ILLUSTRATION		(2)	(3)	(4)	(5)	(6) DESCRIPTION	(7)	(8)
(a) FIG NO.	(b) ITEM NO.	SMR CODE	NATIONAL STOCK NUMBER	PART NUMBER	FSCM	USABLE ON CODE	U/M	QTY INC IN UNIT
33	1	PAHZZ	5905-00-111-4753	RCR20G243JS	81349	RESISTOR, FIXED, COMP	EA	1
33	2	XDHZZ		360-1157-13	11530	CAPACITOR, FIXED, PLA	EA	1
33	3	PAHZZ	5905-00-108-6922	RCR20G151JS	81349	RESISTOR, FIXED, COMP	EA	2
33	4	XDHZZ		RW67G301	81349	RESISTOR, FXD, WW	EA	1
33	5	PAHZZ	5905-00-279-2627	RC42GF750J	81349	RESISTOR, FIXED, COMP	EA	1
33	6	PAHZZ	5910-00-154-0547	150D476X9035S2	56289	CAPACITOR, FIXED, ELE	EA	1
33	7	XDHZZ		368-43899-1	46859	TERMINAL BOARD	EA	1
33	8	PAHZZ	5905-00-141-1168	RCR20G222JS	81349	RESISTOR, FIXED, COMP	EA	1
33	9	PAHZZ	5905-00-104-8350	RCR20G221JS	81349	RESISTOR, FIXED, COMP	EA	1
33	10	PAHZZ	5961-00-068-1985	2N4036	80131	TRANSISTOR.....	EA	1
33	11	PAHZZ	5961-00-957-6865	1N4002	80131	SEMICONDUCTOR DEVIC	EA	2
33	12	PAHZZ	5961-00-935-4994	1N5160	80131	SEMICONDUCTOR DEVIC	EA	1
33	13	PAHZZ	5905-00-110-0196	RCR20G102JS	81349	RESISTOR, FIXED, COMP	EA	1
33	14	PAHZZ	5961-00-079-5958	2N1596	80131	TRANSISTOR.....	EA	1
					125			

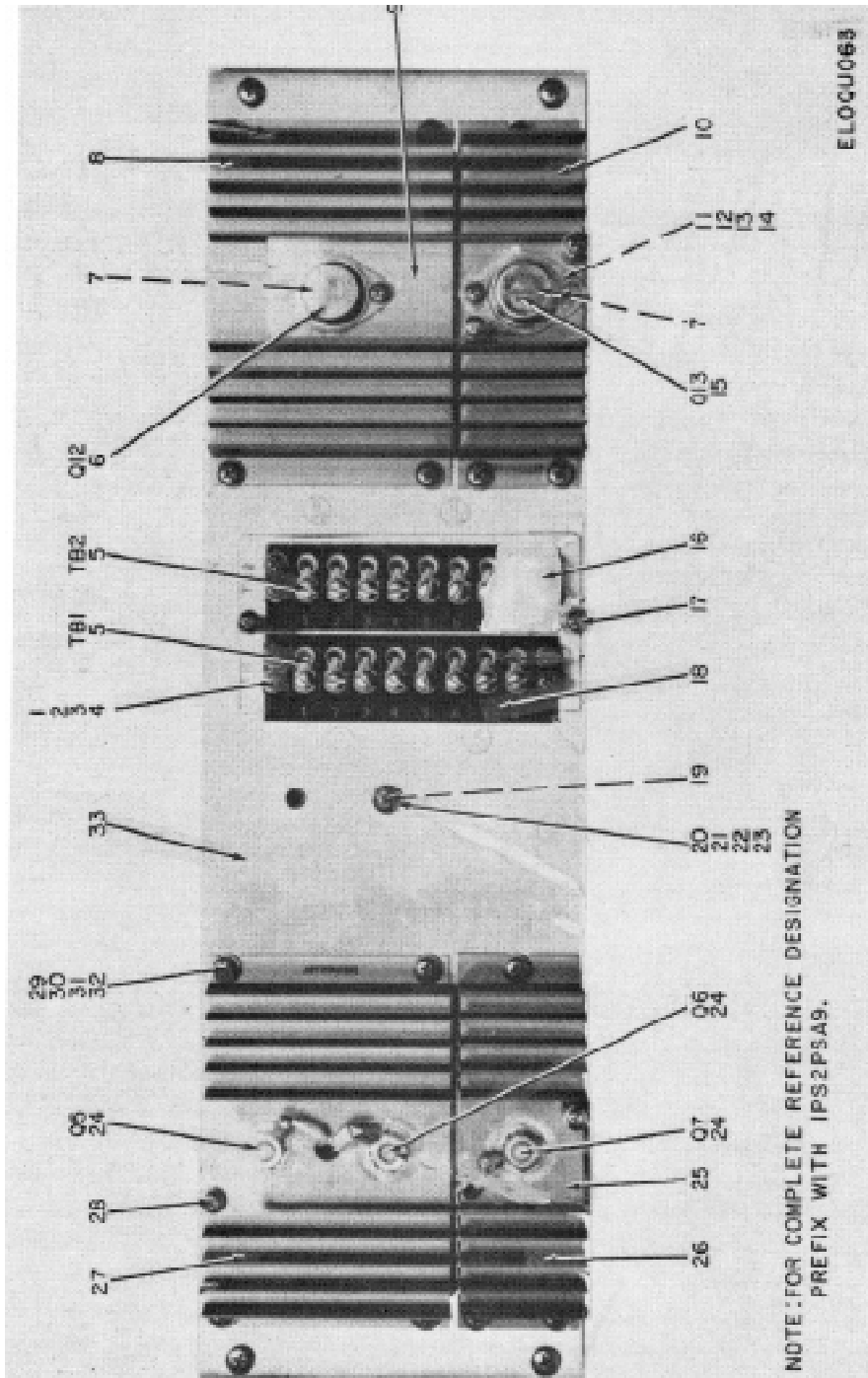
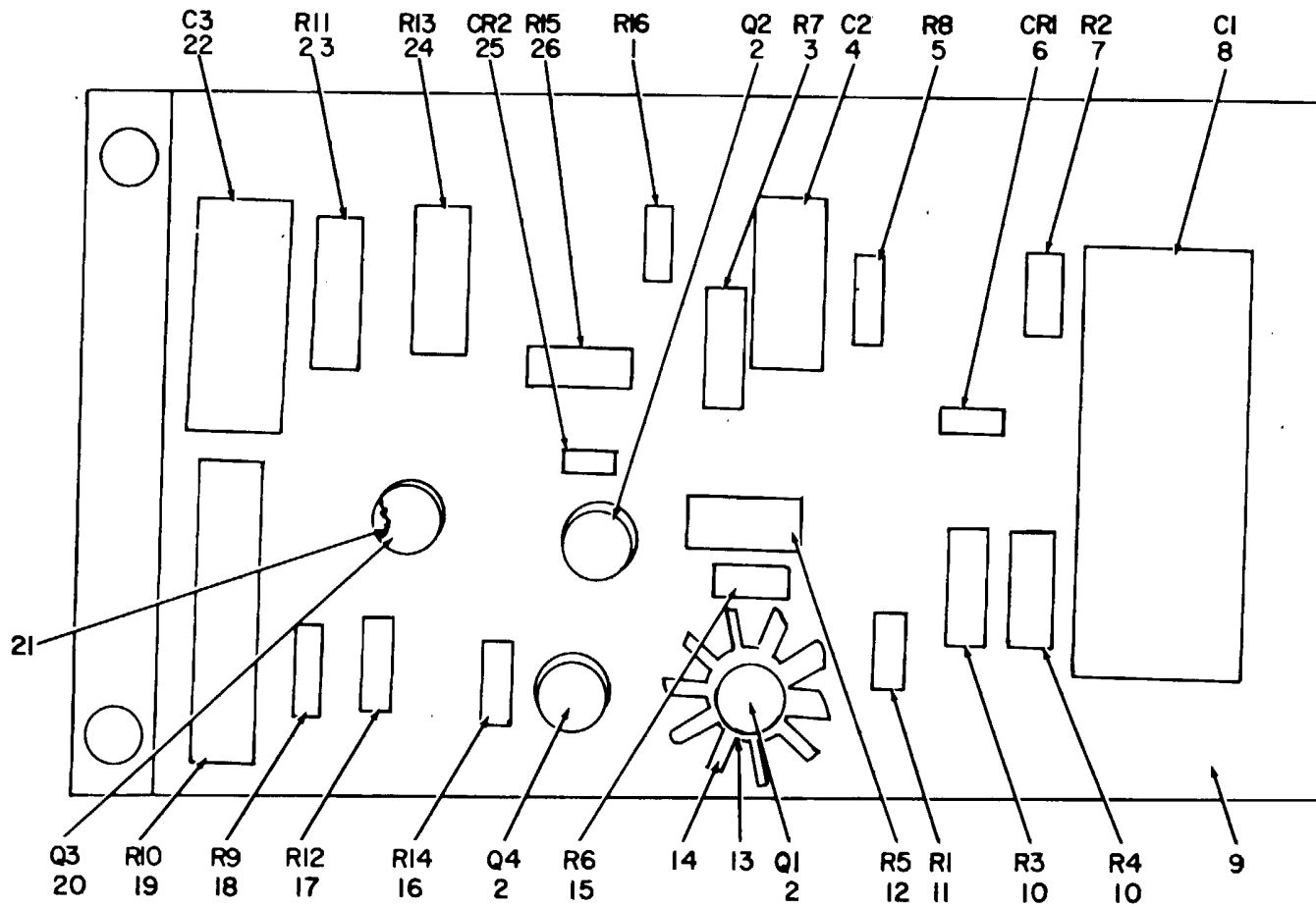

Figure 34. Power Supply Assembly 1PS1, 1PS2, Transistor Assembly A9.

SECTION II

(1) ILLUSTRATION		(2)	(3)	(4)	(5)	(6) DESCRIPTION	(7)	(8)
(a) FIG NO.	(b) ITEM NO.	SMR CODE	NATIONAL STOCK NUMBER	PART NUMBER	FSCM	USABLE ON CODE	U/M	QTY INC IN UNIT
34	1	PAHZZ	5310-00-934-9761	MS35649-264	96906	NUT, PLAIN, HEXAGON	EA	4
34	2	PAHZZ	5305-00-054-6655	MS51957-31	96906	SCREW, MACHINE	EA	4
34	3	PAHZZ	5310-00-722-5998	MS15795-805	96906	WASHER, FLAT	EA	10
34	4	PAHZZ	5310-00-929-6395	MS35338-136	96906	WASHER, LOCK	EA	10
34	5	XDHZZ	5940-00-983-6069	8-140Y	71785	TERMINAL BOARD	EA	2
34	6	PAHZZ	5961-00-929-4883	DTS423	16758	TRANSISTOR.....	EA	1
34	7	PAHZZ	5935-00-931-1829	8080-1G3	91506	SOCKET, PLUG-IN ELEC	EA	2
34	8	PAHZZ	5999-00-156-0583	268-22267-1	11530	HEAT SINK, ELECTRICA	EA	1
34	9	XDHZZ		267-18392-1	46859	INSULATOR, PLATE	EA	1
34	10	PAHZZ	5999-00-156-0595	368-43841-1	11530	HEAT SINK, ELECTRICA	EA	1
34	11	PAHZZ	5310-00-934-9748	MS35649-244	96906	NUT, PLAIN, HEXAGON	EA	4
34	12	PAHZZ	5305-00-780-8454	MS24693C7	96906	SCREW, MACHINE	EA	4
34	13	PAHZZ	5310-00-595-6211	MS15795-803	96906	WASHER, FLAT	EA	4
34	14	PAHZZ	5310-00-933-8118	MS35338-135	96906	WASHER, LOCK	EA	4
34	15	PAHZZ	5961-00-985-9074	2N3055	80131	TRANSISTOR.....	EA	1
34	16	XDHZZ		MS8-140Y	71785	COVER, TERMINAL	EA	2
34	17	PAHZZ	5305-00-054-6654	MS51957-30	96906	SCREW, MACHINE	EA	2
34	18	XDHZZ		267-18390-2	46859	INSULATOR, PLATE	EA	1
34	19	XDHZZ		SE26X02	81349	TERMINAL, LUG	EA	1
34	20	PAHZZ	5310-00-270-8810	MS35650-104	96906	WASHER.....	EA	1
34	21	PAHZZ	5305-00-059-3660	MS51958-64	96906	SCREW, MACHINE	EA	1
34	22	PAHZZ	5310-00-933-8120	MS35338-138	96906	WASHER, LOCK	EA	1
34	23	PAHZZ	5310-00-209-1239	MS35335-60	96906	WASHER, LOCK	EA	1
34	24	PAHZZ	5961-00-497-0975	2N3652	03508	SEMICONDUCTOR DEVIC	EA	3
34	25	XDHZZ		267-18391-1	46859	INSULATOR, PLATE	EA	1
34	26	PAHZZ	5999-00-156-0596	368-43842-1	11530	HEAT SINK, ELECTRICA	EA	1
34	27	PAHZZ	5999-00-156-0592	368-43840-1	11530	HEAT SINK, ELECTRICA	EA	1
34	28	PAHZZ	5305-00-054-6652	MS51957-28	96906	SCREW, MACHINE	EA	4
34	29	PAHZZ	5310-00-934-9759	MS35649-284	96906	NUT, PLAIN, HEXAGON	EA	14
34	30	PAHZZ	5305-00-054-6670	MS51957-45	96906	SCREW, MACHINE	EA	14
34	31	PAHZZ	5310-00-880-5978	MS15795-807	96906	WASHER, FLAT	EA	14
34	32	PAHZZ	5310-00-933-8119	MS35338-137	96906	WASHER, LOCK	EA	14
34	33	XDHZZ		368-43839-1	46859	PANEL, BLANK	EA	1



NOTE: FOR COMPLETE REFERENCE DESIGNATION
 PREFIX WITH IPS2PSA2

E LOQU064

Figure 35. Circuit Card Assembly 1PS1PSA2, 1PS2PSA2.

SECTION II

(1) ILLUSTRATION		(2)	(3)	(4)	(5)	(6) DESCRIPTION	(7)	(8)
(a) FIG NO.	(b) ITEM NO.	SMR CODE	NATIONAL STOCK NUMBER	PART NUMBER	FSCM	USABLE ON CODE	U/M	QTY INC IN UNIT
						GROUP 0501 CIRCUIT CARD ASSEMBLY 1PS1PSA2, 1PS2PSA2		
35	1	PAHZZ	5905-00-689-1963	WL393-1025-148	63743	RESISTOR, FIXED, WIRE.....	EA	1
35	2	PAHZZ	5961-00-460-8821	2N3440	02735	TRANSISTOR.....	EA	3
35	3	PAHZZ	5905-00-840-0763	RN65C2873F	81349	RESISTOR, FIXED, FILM.....	EA	1
35	4	PAHZZ	5910-00-403-1396	360-2020-267	11530	CAPACITOR, FIXED, PLA.....	EA	1
35	5	PAHZZ	5905-00-110-0196	RCR20G102JS	81349	RESISTOR, FIXED, COMP.....	EA	1
35	6	PAHZZ	5961-00-989-9522	1N4738A	04713	SEMICONDUCTOR DEVIC.....	EA	1
35	7	PAHZZ	5905-00-165-3107	RN60C2002F	81349	RESISTOR, FIXED, FILM.....	EA	1
35	8	PAHZZ	5910-00-615-4657	118P40592S4	56289	CAPACITOR, FIXED, ME.....	EA	1
35	9	XDHZZ		267-18372-1	46859	PRINTED WIRING.....	EA	1
35	10	PAHZZ	5905-00-681-5977	RN70C1212F	81349	RESISTOR, FIXED, FILM.....	EA	2
35	11	PAHZZ	5905-00-847-3434	RN60C4020F	81349	RESISTOR, FIXED, FILM.....	EA	1
35	12	XDHZZ		RW69G150	81349	RESISTOR, FXD, WW.....	EA	1
35	13	XDHZZ	5999-00-015-4345	10037DAP	07047	MOUNTING PAD, ELECTR.....	EA	1
35	14	PAHZZ	5999-00-126-7160	207	05820	HEAT SINK, ELECTRICA.....	EA	1
35	15	PAHZZ	5905-00-839-6949	RN60C6341F	81349	RESISTOR, FIXED, FILM.....	EA	1
35	16	PAHZZ	5905-00-847-5505	RN60C9531F	81349	RESISTOR, FIXED, FILM.....	EA	1
35	17	PAHZZ	5905-00-844-0815	RN60C9091F	81349	RESISTOR, FIXED, FILM.....	EA	1
35	18	PAHZZ	5905-00-843-9014	RN60C1102F	81349	RESISTOR, FIXED, FILM.....	EA	1
35	19	PAHZZ	5905-00-079-3497	RT11C2P502	81349	RESISTOR, VARIABLE, W.....	EA	1
35	20	PAHZZ	5961-00-154-8168	MD708B	04713	SEMICONDUCTOR DEVIC.....	EA	1
35	21	PAHZZ	5999-00-929-3729	10122DAP	07047	MOUNTING PAD, ELECTR.....	EA	3
35	22	PAHZZ	5910-00-403-1397	360-2020-56	11530	CAPACITOR, FIXED, PLA.....	EA	1
35	23	PAHZZ	5905-00-726-7543	RN70C1213F	81349	RESISTOR, FIXED, FILM.....	EA	1
35	24	PAHZZ	5905-00-752-3564	RN70C5112F	81349	RESISTOR, FIXED, FILM.....	EA	1
35	25	PAHZZ	5961-00-236-8090	1N943B	04713	SEMICONDUCTOR, D.....	EA	1
35	26	PAHZZ	5905-00-412-2350	WL393-1025-149	63743	RESISTOR, FIXED, WIRE.....	EA	1
					129			

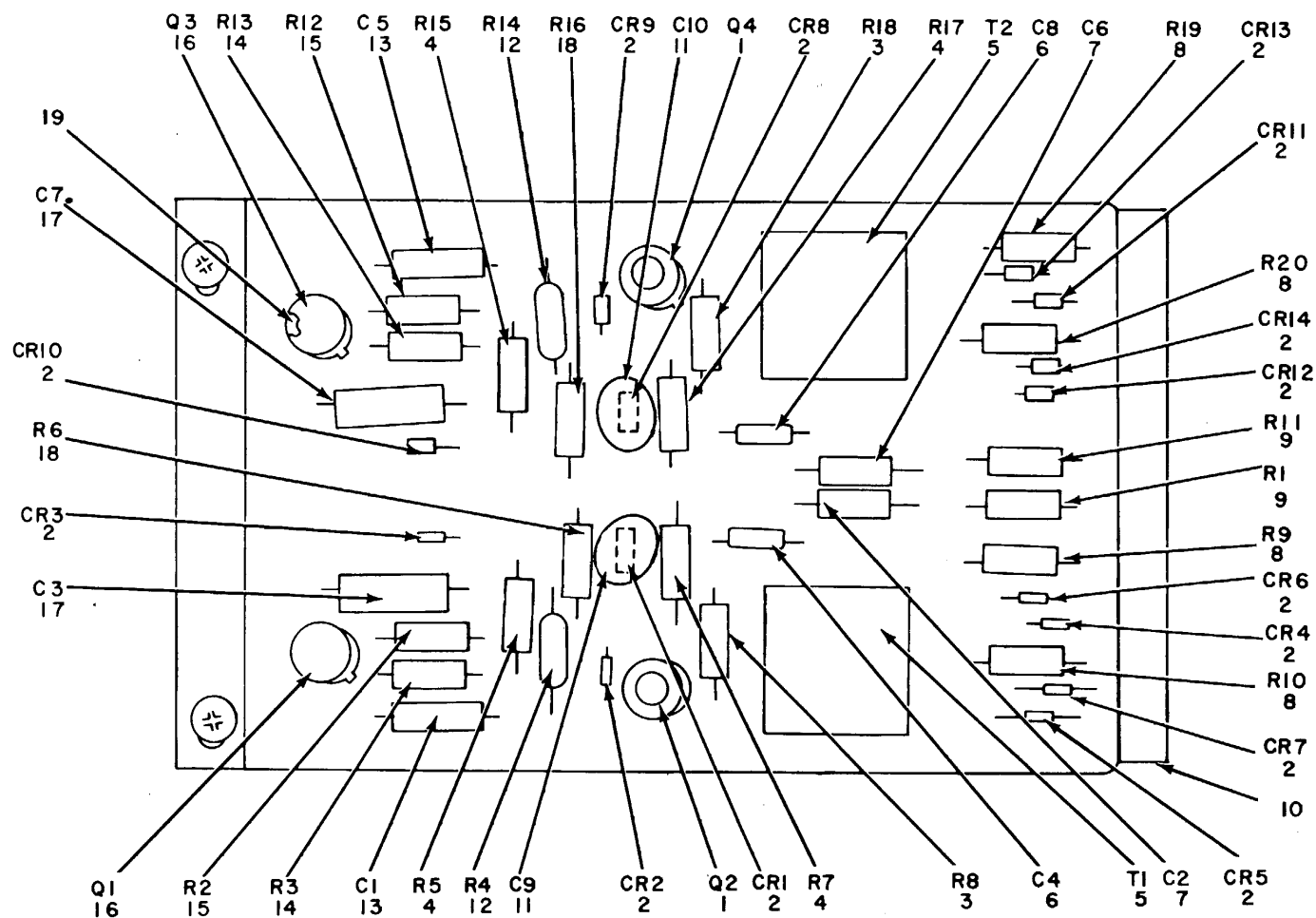

NOTE FOR COMPLETE REFERENCE DESIGNATION
 PREFIX WITH IPS2PSA3.

ELOQU065

Figure 36. Circuit Card Assembly 1PS1PSA3, 1PS2PSA3.

SECTION II

(1) ILLUSTRATION		(2)	(3)	(4)	(5)	(6)	(7)	(8)
(a) FIG NO.	(b) ITEM NO.	SMR CODE	NATIONAL STOCK NUMBER	PART NUMBER	FSCM	DESCRIPTION USABLE ON CODE	U/M	QTY INC IN UNIT
						GROUP 0502 CIRCUIT CARD ASSEMBLY 1PS1PSA3, 1PS2PSA3		
36	1	PAHZZ	5961-00-068-1985	2N4036	80131	TRANSISTOR.....	EA	2
36	2	PAHZZ	5961-00-085-0326	1N4448	03508	SEMICONDUCTOR DEVIC.....	EA	14
36	3	PAHZZ	5905-00-421-0623	RCR20G120JS	81349	RESISTOR, FIXED, COMP.....	EA	2
36	4	PAHZZ	5905-00-141-0591	RCR20G103JS	81349	RESISTOR, FIXED, COMP.....	EA	4
36	5	XDHZZ		362-7680-1	11530	TRANSFORMER, PULSE.....	EA	2
36	6	PAHZZ	5910-00-495-0042	CSR13G105KL	81349	CAPACITOR, FIXED, ELE.....	EA	2
36	7	PAHZZ	5910-00-192-7191	M39003-01-3129	81349	CAPACITOR, ELCTL.....	EA	2
36	8	PAHZZ	5905-00-935-8543	RCR20G330JS	81349	RESISTOR, FIXED, COMP.....	EA	4
36	9	PAHZZ	5905-00-104-5755	RCR20G100JS	81349	RESISTOR, FIXED, COMP.....	EA	2
36	10	XDHZZ		267-18382-1	46859	PRINTED WIRING.....	EA	1
36	11	PAHZZ	5910-00-901-2409	DD332	71590	CAPACITOR, FIXED, CER.....	EA	2
36	12	PAHZZ	5905-00-800-8322	RN60C1621F	81349	RESISTOR, FIXED, FILM.....	EA	2
36	13	PAHZZ	5910-00-154-9490	360-1157-5	11530	CAPACITOR, FIXED, PLA.....	EA	2
36	14	PAHZZ	5905-00-110-0196	RCR20G102JS	81349	RESISTOR, FIXED, COMP.....	EA	2
36	15	PAHZZ	5905-00-110-0310	RCR20G392JS	81349	RESISTOR, FIXED, COMP.....	EA	2
36	16	PAHZZ	5961-00-844-0686	2N1613	81349	TRANSISTOR.....	EA	2
36	17	PAHZZ	5910-00-156-0586	360-1157-10	11530	CAPACITOR, FIXED, PLA.....	EA	2
36	18	PAHZZ	5905-00-935-8544	RCR20G181JS	81349	RESISTOR, FIXED, COMP.....	EA	2
36	19	PAHZZ	5999-00-929-3729	10122DAP	07047	MOUNTING PAD, ELECTR.....	EA	4
					131			

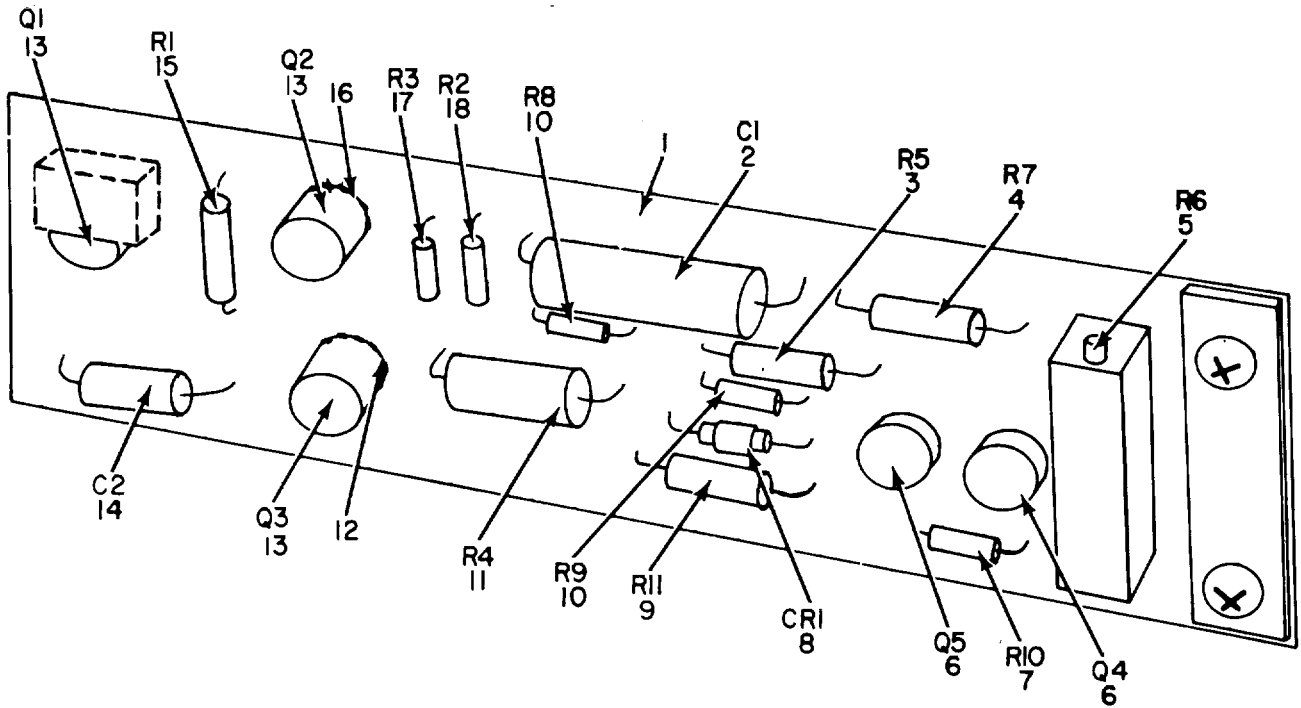

NOTE: FOR COMPLETE REFERENCE DESIGNATION
 PREFIX WITH IPS1PSA4 OR IPS2PSA4

ELOQU066

Figure 37. Circuit Card Assembly 1PS1PSA4, 1PS2PSA4.

SECTION II

(1) ILLUSTRATION		(2)	(3)	(4)	(5)	(6) DESCRIPTION	(7)	(8)
(a) FIG NO.	(b) ITEM NO.	SMR CODE	NATIONAL STOCK NUMBER	PART NUMBER	FSCM	USABLE ON CODE	U/M	QTY INC IN UNIT
						GROUP 0503 CIRCUIT CARD ASSEMBLY 1PS1PSA4, PS2PSA4		
37	1	XDHZZ		267-18370-1	46859	PRINTED WIRING.....	EA	1
37	2	XDHZZ		360-1157-13	11530	CAPACITOR, FIXED. PLA.....	EA	1
37	3	PAHZZ	5905-00-805-1414	RN6084530F	81349	RESISTOR, FIXED, FIL.....	EA	1
37	4	XDHZZ		RN6082100F	81349	RESISTOR, FIXED.....	EA	1
37	5	PAHZZ	5905-00-431-2846	3007PL-201	80294	RESISTOR, VARIABLE.....	EA	1
37	6	PAHZZ	5961-00-901-4862	2N3638	80131	TRANSISTOR.....	EA	2
37	7	PAHZZ	5905-00-141-0743	RCR07G392JS	81349	RESISTOR, FIXED, COHP.....	EA	1
37	8	PAHZZ	5961-00-136-8093	LVA47A	01281	SEMI CONDUCTOR DEVIC.....	EA	1
37	9	PAHZZ	5905-00-847-3434	RN60C402OF	8139	RESISTOR, FIXED, FILN.....	EA	1
31	10	PAHZZ	5905-00-114-0711	RCR07G472JS	81349	RESISTOR, FIXED, COP.....	EA	2
37	11	XDHZZ		RW69GR24	81349	RESISTOR, FIXED.....	EA	1
37	12	PAHZZ	5999-00-116-8983	223085	13103	HEAT SINK, ELECTRICAL.....	EA	2
31	13	PAHZZ	5961-00-752-0150	2N691	80131	TRANSISTOR.....	EA	3
37	14	PAHZZ	5910-00-936-7393	CSR13G335KL	81349	CAPACITOR, FIXED, ELE.....	EA	1
37	15	PAHZZ	5905-00-104-8334	RCR20G33JS	81349	RESISTOR, FIXED, COP.....	EA	1
37	16	PAHZZ	5999-00-929-3729	101220AP	07047	COUNTING PAD, ELECTR.....	EA	5
37	17	PAHZZ	5905-00-114-5343	RCR07G182JS	81349	RESISTOR, FIXED, COP.....	EA	1
37	18	PAHZZ	5905-00-107-0156	RCR07C100JS	81349	RESISTOR, FIXED, COHP.....	EA	1
					133			

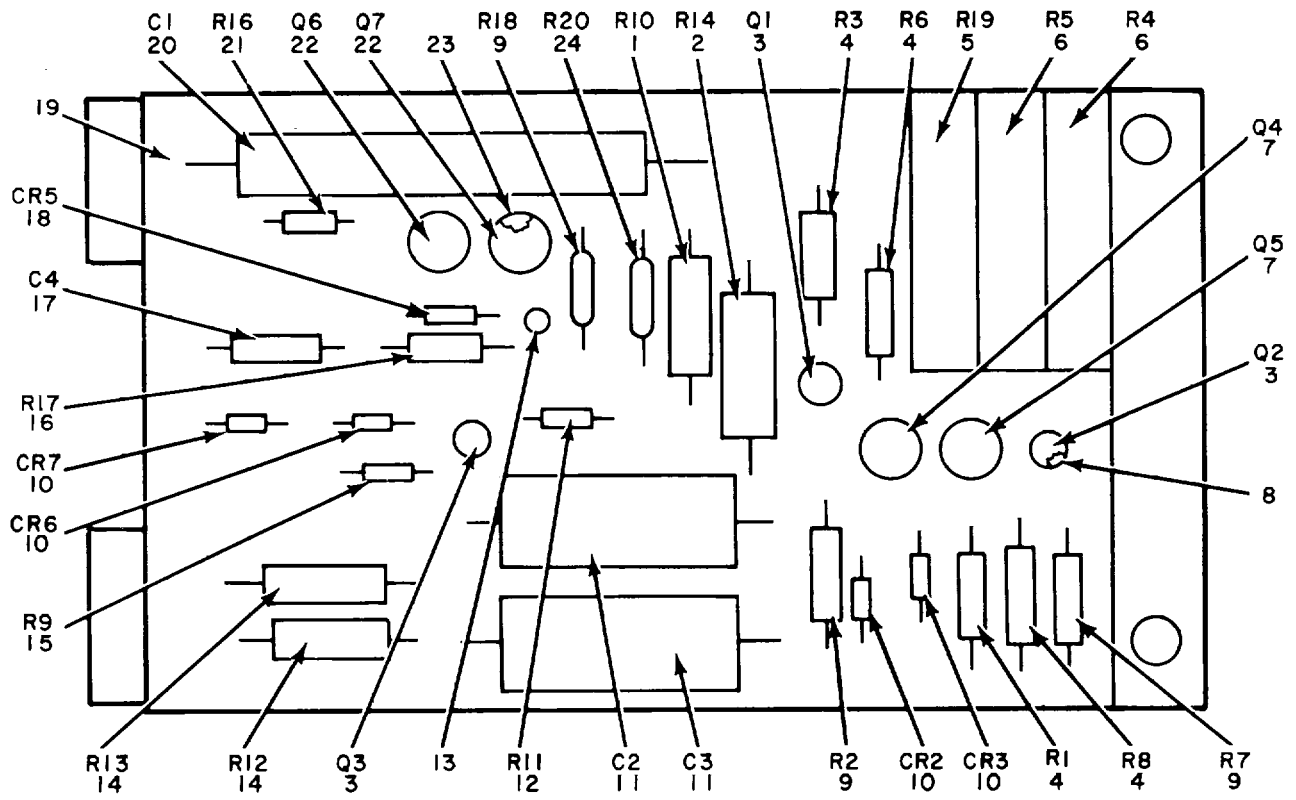

NOTE FOR COMPLETE REFERENCE DESIGNATION,
 PREFIX WITH 1PS1PSA5 OR 1PS2PSA5

ELOQU067

Figure 38. Circuit Card Assemblies 1PS1PSA5, 1PS2PSA5.

SECTION II

(1) ILLUSTRATION		(2)	(3)	(4)	(5)	(6) DESCRIPTION	(7)	(8)
(a) FIG NO.	(b) ITEM NO.	SMR CODE	NATIONAL STOCK NUMBER	PART NUMBER	FSCM	USABLE ON CODE	U/M	QTY INC IN UNIT
						GROUP 0504 CIRCUIT CARD ASSEMBLY 1PS1PSA5, PS2PSA5		
38	1	PAHZZ	5905-00-851-9537	RN65C3482F	81349	RESISTOR, FIXED.FILM	EA	1
38	2	PAHZZ	5905-00-577-9637	RN70C2371F	81349	RESISTOR, FIXED, FILM	EA	1
38	3	XDHZZ	5961-00-943-9407	JAN2N3250A	81349	TRANSISTOR.....	EA	3
38	4	PAHZZ	5905-00-686-3378	RN60C8251F	81349	RESISTOR, FIXED, FIL	EA	4
38	5	PAHZZ	5905-00-079-3497	RTILC2P502	81349	RESISTOR VARIABLE W.....	EA	1
38	6	PAHZZ	5905-00-434-1569	RTR12DY203P	81349	RESISTOR, VARIAB	EA	2
38	7	PAHZZ	5961-00-844-0686	2N1613	81349	TRANSISTOR.....	EA	2
38	8	PAHZZ	5970-00-177-1476	10260N	07047	INSULATOR, DISK	EA	3
38	9	PAHZZ	5905-00-686-3379	RN60CIO02F	81349	RESISTOR, FIXED, FILM	EA	3
38	10	PAHZZ	5961-00-957-6865	IN4002	80131	SEMICONDUCTORL DEVIC	EA	4
38	11	PAHZZ	5910-00-488-4071	238P56322S4	56289	CAPACITOR, .FIXED.PLA.....	EA	2
38	12	PAHZZ	5905-00-110-7620	RCROTG1O02JS	81349	RESISTOR, FIXED, COMP	EA	1
38	13	PAHZZ	5940-00-082-4869	SEI2XCOI	81349	TERMINAL, STUD	EA	1
38	14	PAHZZ	5905-00-828-7764	RN65C6190F	81349	RESISTOR, FIXED OF FILM	EA	2
38	15	PAHZZ	5905-00-114-5343	RCRT07G82JS	81349	RESISTOR FIXED COMP	EA	1
38	16	PAHZZ	5905-00-104-8348	RCRZOG332JS	81349	RESISTOR, FIXED, COMP	EA	1
38	17	PAHZZ	5910-00-192-7191	M39003-01-3129	81349	CAPACITOR, ELECTL	EA	2
38	18	PAHZZ	5961-00-236-8090	IN9138	04713	SEMICONDUCTOR.0 D	EA	1
38	19	XDHZZ		267-18376-1	46859	PRINTED WIRING	EA	1
38	20	XDHZZ		112D706C50751	56289	CAPACITOR, ELCTL.....	EA	1
38	21	PAHZZ	5905-00-141-1187	RCR2OG203JS	81349	RESISTR FIXD, COMP.....	EA	1
38	22	PAHZZ	5961-00-068-1985	2N4036	81349	TRANSISTOR.....	EA	2
38	23	PAHZZ	5999-00-929-3729	101220AP	07047	MOUNTING PADELECTR	EA	4
38	24	PAHZZ	5905-00-843-9009	RN60CIL2IF	81349	RESISTOR FIED. FILM	EA	1
					135			

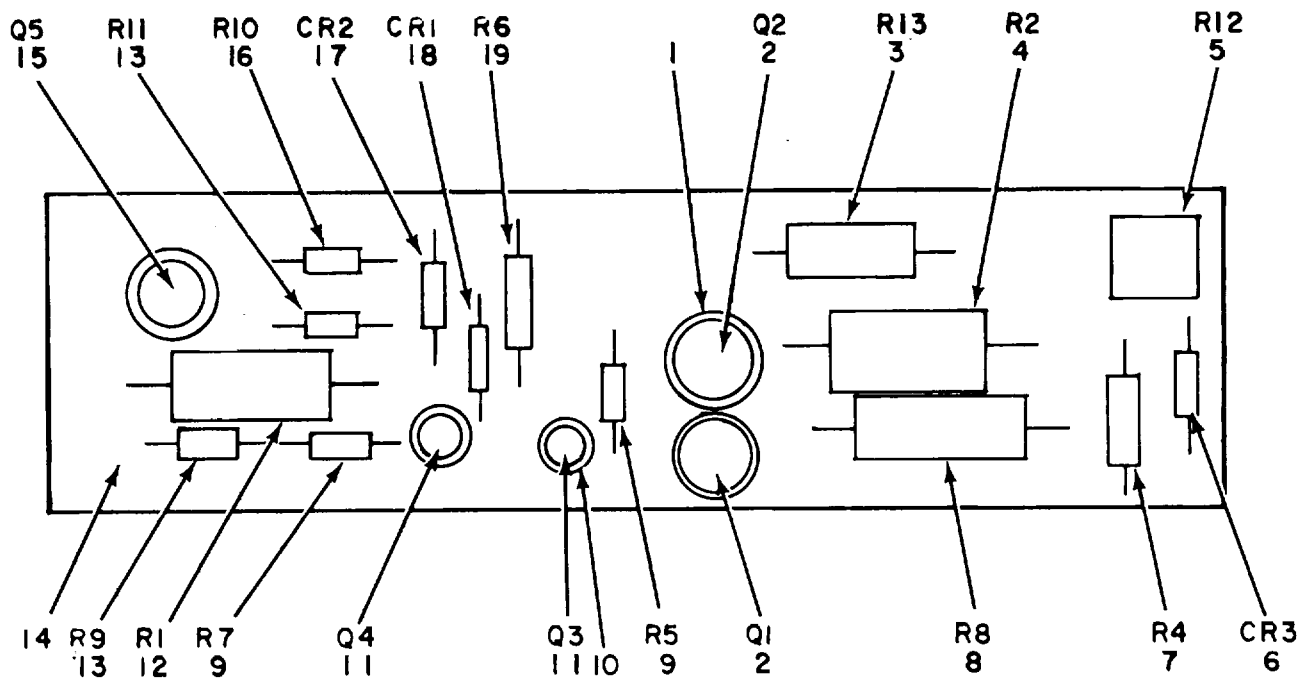

NOTE: FOR COMPLETE REFERENCE DESIGNATION
 PREFIX WITH 1PS1PSA6 OR 1PS2PSA6

E LOQU068

Figure 39. Circuit Card Assembly 1PS1PSA6, 1PS2PSA6.

SECTION II

(1) ILLUSTRATION		(2)	(3)	(4)	(5)	(6) DESCRIPTION	(7)	(8)
(a) FIG NO.	(b) ITEM NO.	SMR CODE	NATIONAL STOCK NUMBER	PART NUMBER	FSCM	USABLE ON CODE	U/M	QTY INC IN UNIT
						GROUP 0505 CIRCUIT CARD ASSEMBLY 1PS1PSA6, PS2PSA6		
39	1	PAHZZ	5999-00-929-3729	10122DAP	01041	MOUNTING PAD,ELECTR	EA	4
39	2	PAHZZ	5961-00-068-1985	2N4036	18013	TRANSISTOR.....	EA	2
39	3	PAHZZ	5905-00-159-7218	9855-2U5401F	24223	RES(STOR,FIXED,FIL.....	EA	1
39	4	PAHZZ	5905-00-195-5524	RC42GF182J	81349	RESISTOR,FIXEDCOP	EA	1
39	5	PAHZZ	5905-00-400-1530	3290PI1-202	80294	RESISTOR,VARI1A8LE,i	EA	1
39	6	PAHZZ	5961-00-950-9887	IN827A	04713	SEMICONDUCTOR OEVIC.....	EA	1
39	7	PAHZZ	5905-00-141-0591	RCRZOG103JS	81349	RESISTOR,FIXED,COMP	EA	1
39	8	PAHZZ	5905-00-808-9776	RN7OCZOOI F	81349	RESISTOR,FIXED.FILM.....	EA	1
39	9	PAHZZ	5905-00-106-1278	RCR07G123JS	81349	RESISTOR,FIXED,COMP	EA	2
39	10	PAHZZ	5970-00-177-1476	10260N	07047	INSULATOR,OISK.....	EA	2
39	11	PAHZZ	5961-00-943-9407	JAN2N3250A	04713	TRANSISTOR.....	EA	2
39	12	PAHZZ	5905-00-279-1933	RC42GF22LJ	81349	RESISTOR,FIXED,CONP E	EA	1
39	13	PAHZZ	5905-00-904-4234	RN55CB872F	81349	RESISTOR,FIXED,FILM.....	EA	2
39	14	XDHZZ		261-18374-1	46859	PRINTED WIRING.....	EA	1
39	15	PAHZZ	5961-00-185-6250	M03250A	04713	TRANSISTOR.....	EA	1
39	16	PAHZZ	5905-00-982-8296	RN5XC2742F	81349	RESISTOR,FIXED,FILM.....	EA	1
39	17	PAHZZ	5961-00-883-1511	1N941A	04713	SEMICONDUCTORD.....	EA	1
39	18	PAHZZ	5961-00-934-3237	1N935A	04713	SEMICONDUCTOR DEVICE.....	EA	1
39	19	PAHZZ	5905-00-111-4746	RRCR20G163JS	81349	RESISORFIXEDCOP.....	EA	1
137/(138 blank)								

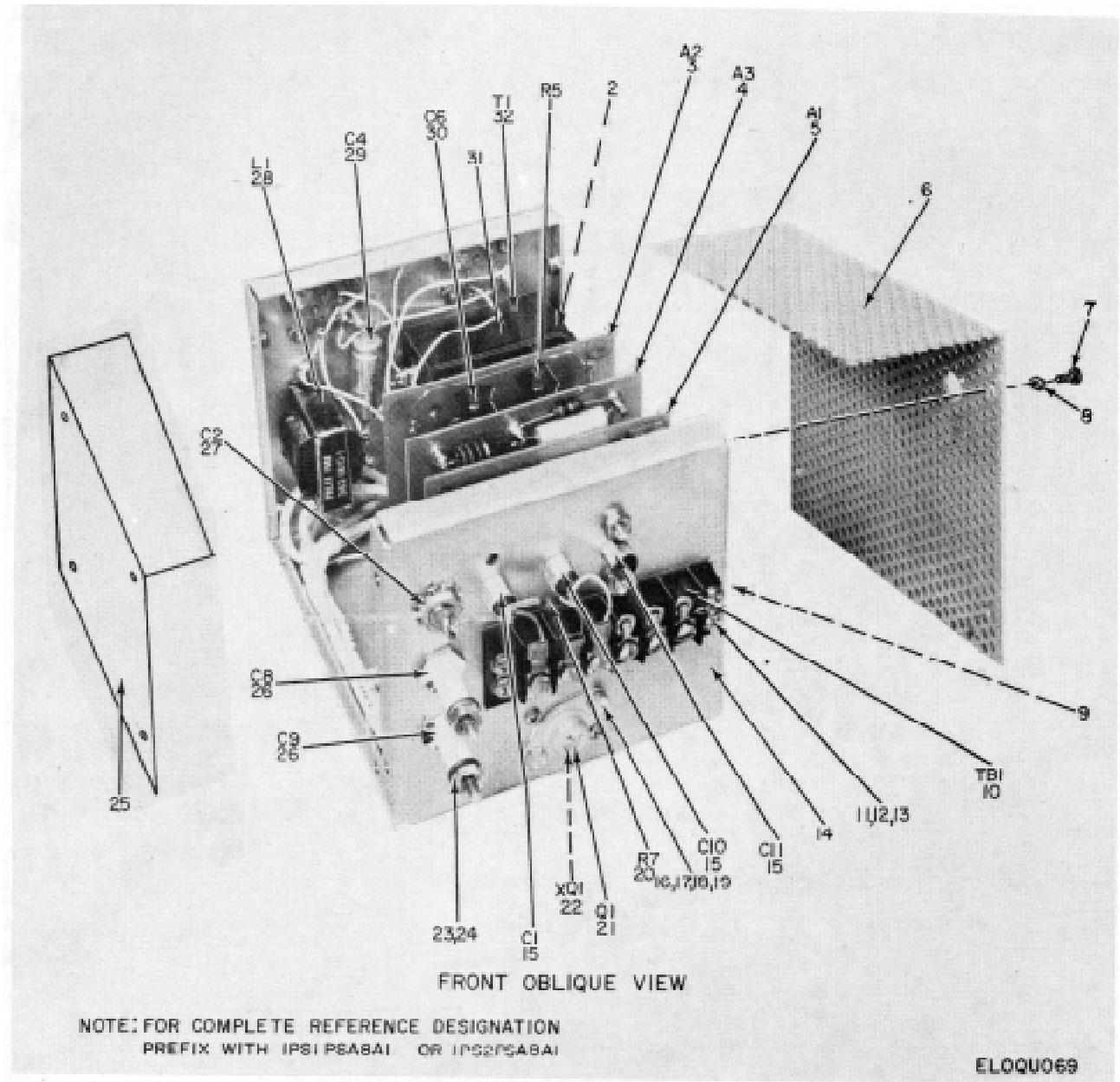

Figure 40. Circuit Card Assembly 1PS1PSA8A1, 1PS2PSA8A1 (Sheet 1 of 2).

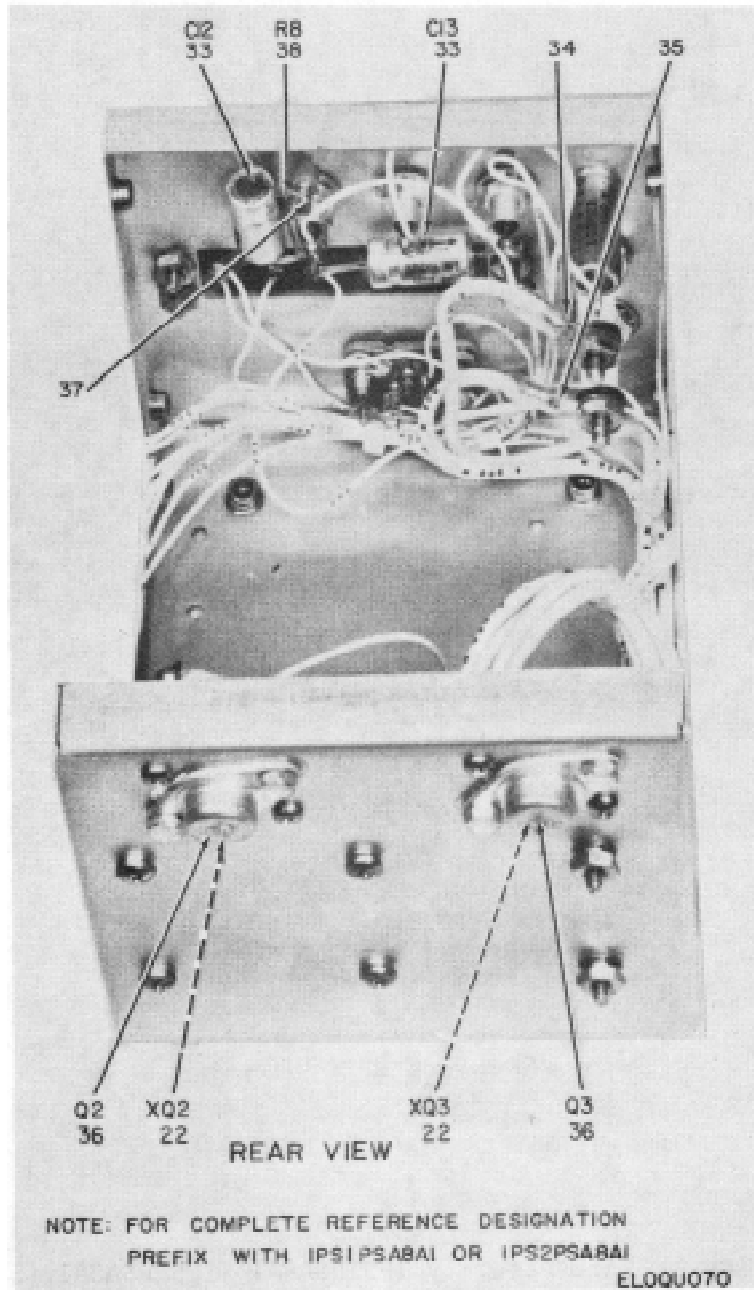
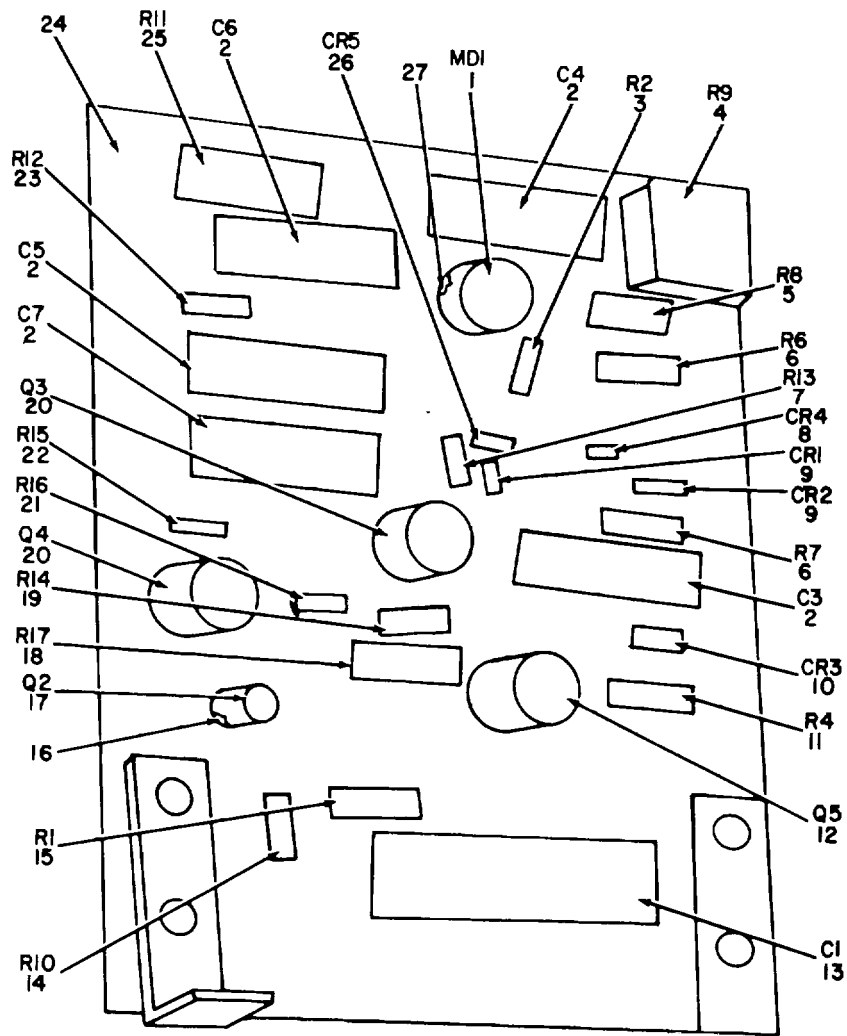

Figure 40. Circuit Card Assembly 1PS1PSA8A1, 1PS2PSA8A1 (Sheet 2 of 2).

SECTION II

(1) ILLUSTRATION		(2)	(3)	(4)	(5)	(6) DESCRIPTION	(7)	(8)
(a) FIG NO.	(b) ITEM NO.	SMR CODE	NATIONAL STOCK NUMBER	PART NUMBER	FSCM	USABLE ON CODE	U/M	QTY INC IN UNIT
						GROUP 0506 CIRCUIT CARD ASSEMBLY 1PS1PSA8AL, 1PS2PSABA1		
40	1	PAHZZ	5905-00-114-5489	RCR20G823JS	81349	RESISTOR, FIXED, COMP	EA	1
40	2	PAHZZ	5305-00-056-9961	RS24693C4	96906	SCREW MACHINE	EA	6
40	3	XDHXX		368-43781-1	46859	CIRCUIT CARD AS	EA	1
40	4	PAHHH	5895-00-167-7416	368-43850-1	11530	ELECTRONIC COMPONENT	EA	1
40	5	XDHXX		368-43780-1	46859	CIRCUIT CARD AS	EA	1
40	6	XDHZZ		268-22268-2	46859	COVER, CONV UNIT	EA	1
40	7	PAHZZ	5305-00-054-6652	MS51957-28	96906	SCREW, MACHINE	EA	10
40	8	PAHZZ	5310-00-722-5998	MSI5795-805	96906	WASHER, FLAT	EA	14
40	9	XDHZZ		MS6-140Y	71785	PLATE, DESIGNATI	EA	2
40	10	XDHZZ	5940-00-983-6067	6-140Y	71785	TERMINAL BOARD	EA	1
40	11	PAHZZ	5310-00-934-9761	MS35649-264	96906	NUT, PLAIN, HEXAGON	EA	9
40	12	PAHZZ	5305-00-054-6655	MS51957-31	96906	SCREW, MACHINE EA	EA	4
40	13	PAHZZ	5310-00-929-6395	MS35338-136	96906	WASHER, LOCK	EA	7
40	14	XDHZZ		368-43849-1	46859	CHASSIS, ELEC EQ	EA	1
40	15	XDHZZ		327-000X5U0152	72989	CAPACITOR, FXDC	EA	3
40	16	PAHZZ	5310-00-934-9748	MS35649-244	96906	NUT, PLAIN, HEXAGON	EA	6
40	17	PAHZZ	5305-00-054-5649	MS51957-15	96906	SCREW, MACHINE	EA	6
40	18	PAHZZ	5310-00-595-6211	MS15795-803	96906	WASHER, FLAT	EA	6
40	19	PAHZZ	5310-00-933-8118	MS35338-135	96906	WASHER, LOCK	EA	6
40	20	PAHLZ	5905-00-141-1168	RCR20G222JS	81349	RESISTOR, FIXEU, COMP	EA	1
40	21	PAHZZ	5961-00-993-3115	2N3741	80131	TRANSISTOR	EA	1
40	22	PAHZZ	5961-00-083-5611	MK25	04713	MOUNTING KIT, TRANSI	EA	3
40	23	XDHZZ		2498NUT	72982	NUT, PLAIN, HEXAG	EA	2
40	24	XDHZZ		2498WASHER	72982	WASHER, LOCK	EA	2
40	25	XDHZZ		268-Z2268-3	46859	COVER, CONV UNIT	EA	1
40	26	PAHZZ	5910-00-488-4769	2498-001X50W82ZZ	72982	CAPACITOR, FXD, C	EA	2
40	27	PAHZZ	5910-00-617-3548	102P21	56289	CAPACITOR, FXO, C	EA	1
40	28	XDHZZ		362-1610-1	11530	REACTOR	EA	1
40	29	XDHZZ		600D805F2000E4	56289	CAPACITOR, FIXED, ELE	EA	1
40	30	PAHZZ	5910-00-553-5584	DD30-102	71590	CAPACITOR, FIXED, CER	E.A	1
40	31	PAHZZ	5305-00-054-6650	MS51957-26	96906	SCREW, MACHINE	EA	2
40	32	XDHZZ		362-7678-I	11530	TRANSFORMER, POWER, S	EA	1
40	33	PAHZZ	5910-00-914-0164	CL65CB561KP3	81349	CAPACITOR, ELCTL	EA	2
40	34	PAHZZ	5940-00-231-4430	32562	00779	TERMINAL, LUG MACHINE	EA	13
40	35	PAHZZ	5940-00-849-6590	320862	00779	TERMINAL, LUG	EA	2
40	36	PAHZZ	5961-00-054-4141	2N3441	02735	TRANSISTOR	EA	2
40	37	PAHZZ	5940-00-958-6836	1409C	88245	TERMINAL, STUD	EA	3
40	38	PAHZZ	5905-00-106-3668	RCROTG22OJS	81349	RESISTOR, FIXED, COMP	EA	1



NOTE: FOR COMPLETE REFERENCE DESIGNATION
 PREFIX WITH 1PS1PSA8A1A1 OR 1PS2PSA8A1A1

ELOQU071

Figure 41. Circuit Card Assembly 1PS1PSA8A1, 1PS2PSA8A1, Circuit Card A1

SECTION II

(1) ILLUSTRATION		(2)	(3)	(4)	(5)	(6)	(7)	(8)
(a) FIG NO.	(b) ITEM NO.	SMR CODE	NATIONAL STOCK NUMBER	PART NUMBER	FSCM	DESCRIPTION USABLE ON CODE	U/M	QTY INC IN UNIT
41	1	PAHZZ	5962-00-847-6087	UB57702393	34148	MICROCIRCUIT,LINEAR.....	EA	1
41	2	XDHZZ		360-1157-13	11530	CAPACITOR.FIXED,PLA.....	EA	5
41	3	PAHZZ	5905-00-141-0744	RCR07G562JS	81349	RESISTCR.FIXED.COMP.....	EA	1
41	4	XDHZZ		3257P1-203	80294	RESISTOR,VARIAB.....	EA	1
41	5	PAHZZ	5905-00-686-3379	RN60C1002F	81349	RESISTDR.FIXED.FILM.....	EA	1
41	6	PAHZZ	5905-00-702-4829	RN60C331F	81349	RESISTOR FIXED.....	EA	2
41	7	PAHZZ	5905-00-104-8334	RCR2G33JS	81349	RESISTOR, FIXED, COMP.....	EA	1
41	8	PAHZZ	5961-00-085-0326	1N4448	03508	SEMICONDUCTOR DVIC.....	EA	1
41	9	PAHZZ	5961-00-122-3522	MZLO008	04713	SEMICONDUCTOR DEVIC.....	EA	2
41	10	XDHZZ		WZ1000-15	04713	SEMICONDUCTOR.D.....	EA	1
41	11	PAHZZ	5905-00-833-5818	R60CILOR	81349	RIESISTORFXD.FE.....	EA	1
41	12	PAHZZ	5961-00-460-8821	2N3440	02735	TRANSISTOR D.....	EA	1
41	13	XDHZL	5910-00-098-8671	600D476F075DG4	56289	CAPACITOR LCTL.....	EA	1
41	14	PAHZZ	5905-00-114-0710	RCO40G33IJS	81349	RESISTOR, FIXED,COMP.....	EA	1
41	15	PAHZZ	5900-00-104-5755	RCR2GOOJ	81349	RESISTR.FXE-COMP.....	EA	1
41	16	PAHZZ	5970-00-177-1476	10260N	07047	INSULAITOR,DISK.....	EA	1
41	17	PAHZZ	5961-00-452-1277	2095	04713	TRANSISTOR.....	EA	1
41	18	PAHZZ	5905-00-060-3731	R169VLRO	81349	RESISTOR,FIXED,IRE.....	EA	1
41	19	PAHZZ	5905-00-141-0600	RCR2OGZ2JS	81349	RESISTOR.FIXED,COMP.....	EA	1
41	20	PAHZZ	5961-00-068-1985	2N4036	80131	TRANSISTOR.....	EA	2
41	2	PAHZZ	5905-00-141-1183	RCR07G101JS	81349	RESISTOR, FIXED COMP.....	EA	1
41	22	PAHZZ	5905-00-975-1135	RW69V81	81349	RESISTOR,FIXED.RE.....	EA	1
41	23	PAHZZ	5905-00-113-4861	RCR07G390JS	81349	RESISTOR,FIXED COP.....	EA	1
41	24	XDHZZ		368-44001-1	46859	TERMINAL BOARD.....	EA	1
41	25	PAHZZ	5905-00-111-8372	RCR3ZGZ22JS	61349	RESISTOR, FIXED, COMP.....	E.A	1
41	26	PAHZZ	5961-00-456-0705	1N5314	04713	SEMICONOUCTOR DEVIC.....	EA	1
41	27	PAHZZ	5999-00-929-3729	10122DAP	07047	MOUNTING PAD, ELECTR.....	EA	4
					143			

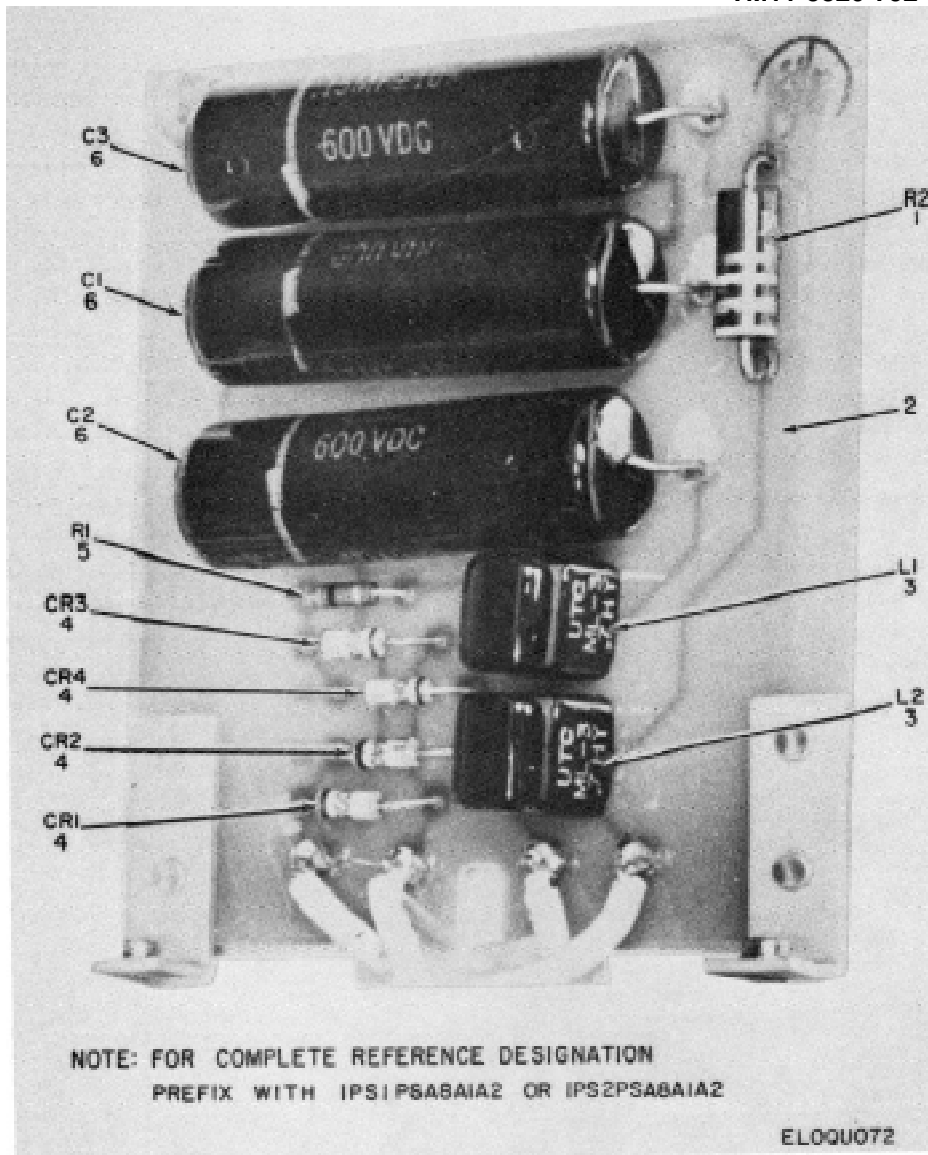

Figure 42. Circuit Card Assembly 1PS1PSA8A1, 1PS2PSA8A1, Circuit Card A2.

SECTION II

(1) ILLUSTRATION		(2)	(3)	(4)	(5)	(6)	(7)	(8)
(a) FIG NO.	(b) ITEM NO.	SMR CODE	NATIONAL STOCK NUMBER	PART NUMBER	FSCM	DESCRIPTION USABLE ON CODE	U/M	QTY INC IN UNIT
42		PAHZZ	5905-00-106-9353	RCR32G74JS	81349	RESISTOR, FIXED, COMP	EA	1
4	22	XDHHH		368-44002-1	46859	CIRCUIT CARD AS	EA	1
42		PAHZZ	5950-00-878-9669	ML3	80223	REACTOR	EA	2
42		PAHZZ	5961-00-997-8021	1N4006	80131	SEMICONDUCTOR DEVIC.....	EA	4
42		PAHZZ	5905-00-110-7620	RCR07GIOZJS	81349	RESISTOR, FIXED, COMP	EA	1
42		XDHZZ		160F6TPI5	56289	CAPACITOR, FXD.P	EA	3
					145			

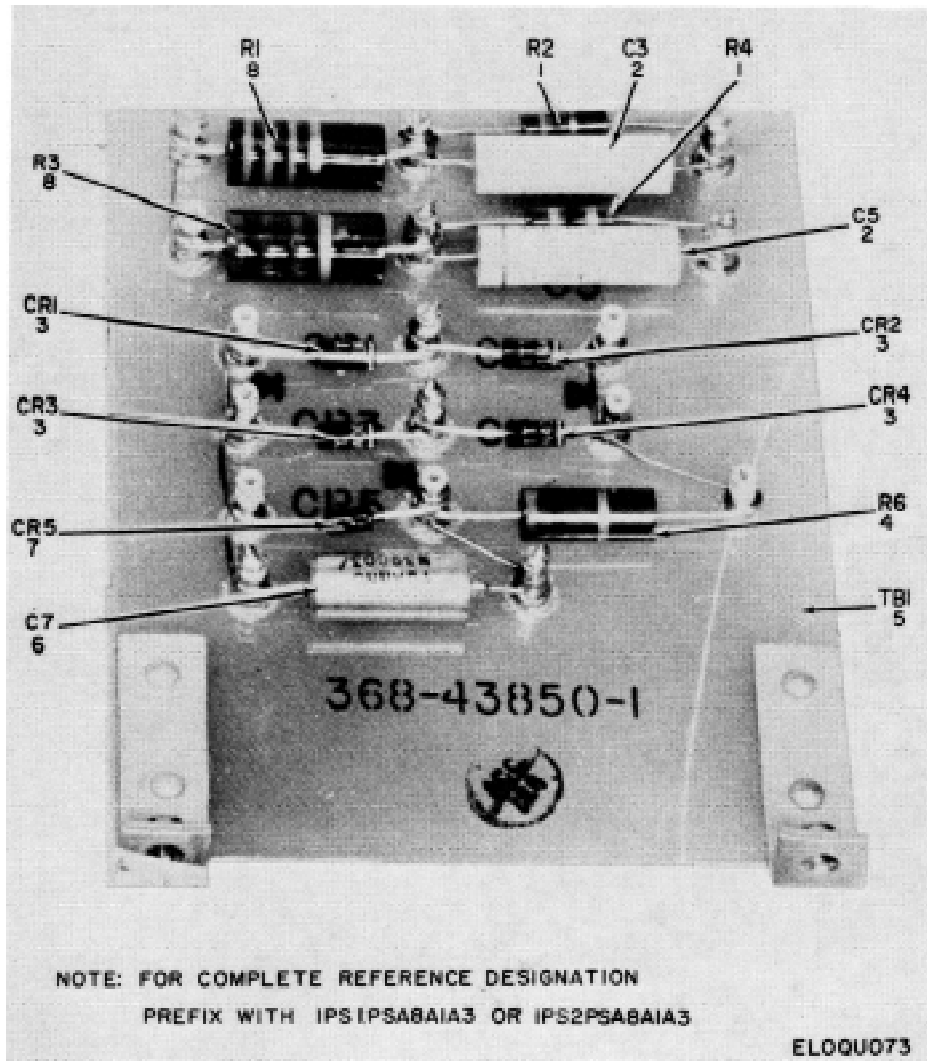

Figure 43. Circuit Card Assembly 1PS1PSA8A1, 1PS2PSA8A1,
Electronic Component Board A3.

SECTION II

(1) ILLUSTRATION		(2)	(3)	(4)	(5)	(6) DESCRIPTION	(7)	(8)
(a) FIG NO.	(b) ITEM NO.	SMR CODE	NATIONAL STOCK NUMBER	PART NUMBER	FSCM	USABLE ON CODE	U/M	QTY INC IN UNIT
43	1	PAHZZ	5905-00-104-8345	RCRZ0G560JS	81349	RESSTOR, FIXED, CW	EA	2
43	2	XDHZZ		360-1157-13	11530	CAPACITOR, FIXED, PLA	EA	2
43	3	PAHZZ	5961-00-278-9620	1N4001	96214	SEMICONDUCTOR DEVIC	EA	4
43	4	PAHZZ	5905-00-121-9861	RCR32GIOZJS	81349	RESISTOR, FIAED, COMP	EA	1
43	5	XDHZZ		368-43851-1	46859	TERMINAL BOA RD.	EA	1
43	6	PAHZZ	5910-00-236-8766	CSR13G106KS	81349	CAPACITOR, ELCTL	EA	1
43	7	PAHZZ	5961-00-154-8169	MZ1000-13	04713	SEMICONDUCTOR DEVIC	EA	1
43	8	PAHZZ	5905-00-279-2529	RC42GF222	81349	RESISTOR, FIXED, COMP	EA	2
					147			

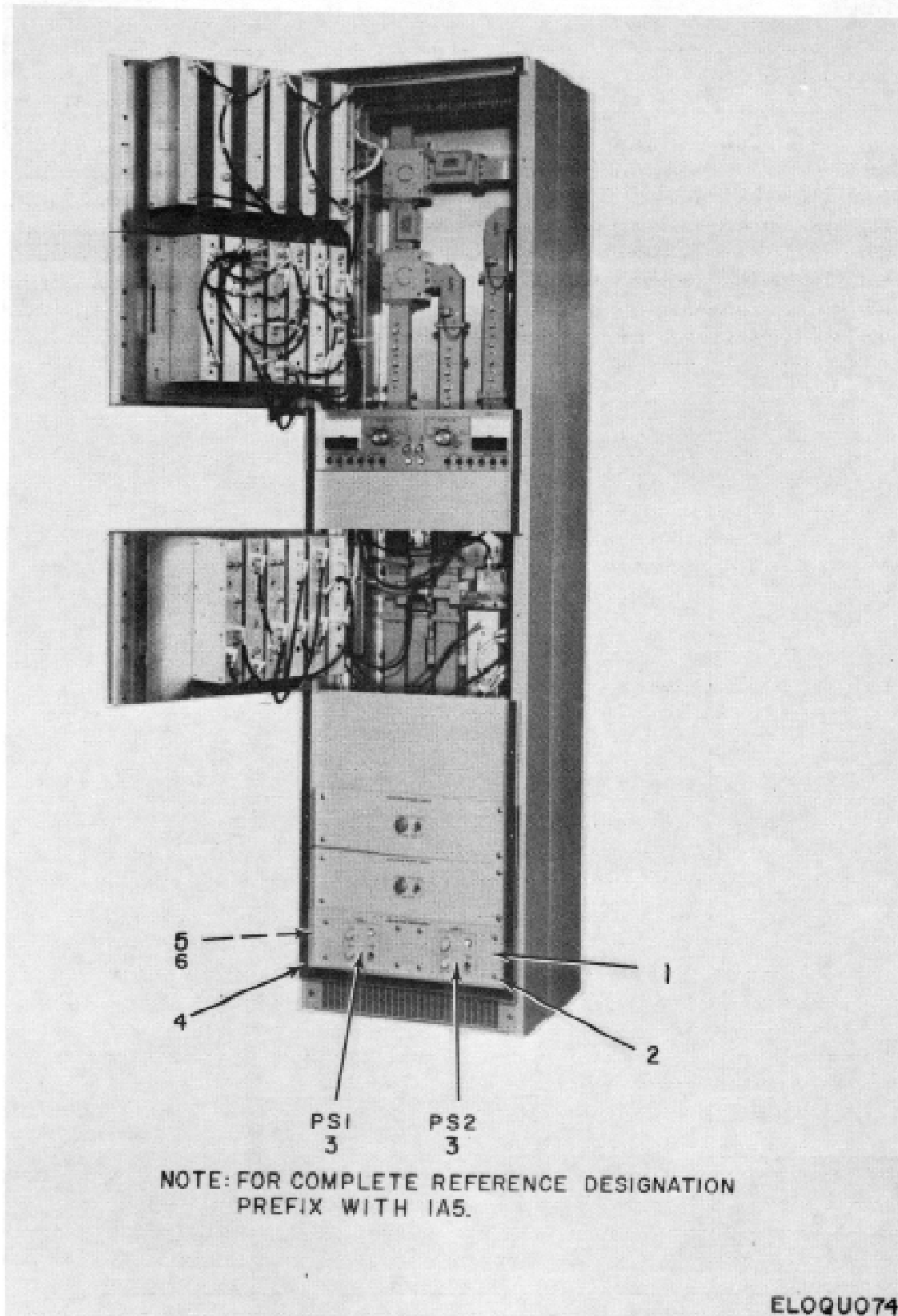

Figure 44. Power Supply 1A5.

SECTION II

(1) ILLUSTRATION		(2)	(3)	(4)	(5)	(6)	(7)	(8)
(a) FIG NO.	(b) ITEM NO.	SMR CODE	NATIONAL STOCK NUMBER	PART NUMBER	FSCM	DESCRIPTION USABLE ON CODE	U/M	QTY INC IN UNIT
						GROUP 06 POWER SUPPLY 1A5		
44	1	XDHZZ		268-22214-1	46859	PANEL.BLANK	EA	1
44	2	PAHZZ	5305-00-059-3661	MS51958-65	96906	SCREW, MACHINE	EA	8
44	3	PAOHH	5820-00-260-0838	398-12051-1	09205	POWER SUPPLY	EA	2
44	4	XDHZZ		368-42232	46859	MOLDIN METAL	EA	1
44	5	PAHZZ	5305-00-059-3659	MS51958-63	96906	SCREW, MACHINE	EA	7
44	6	PAHZZ	5310-00-933-8120	MS33338-138	96906	WASHER, LOCK	EA	7
					149			

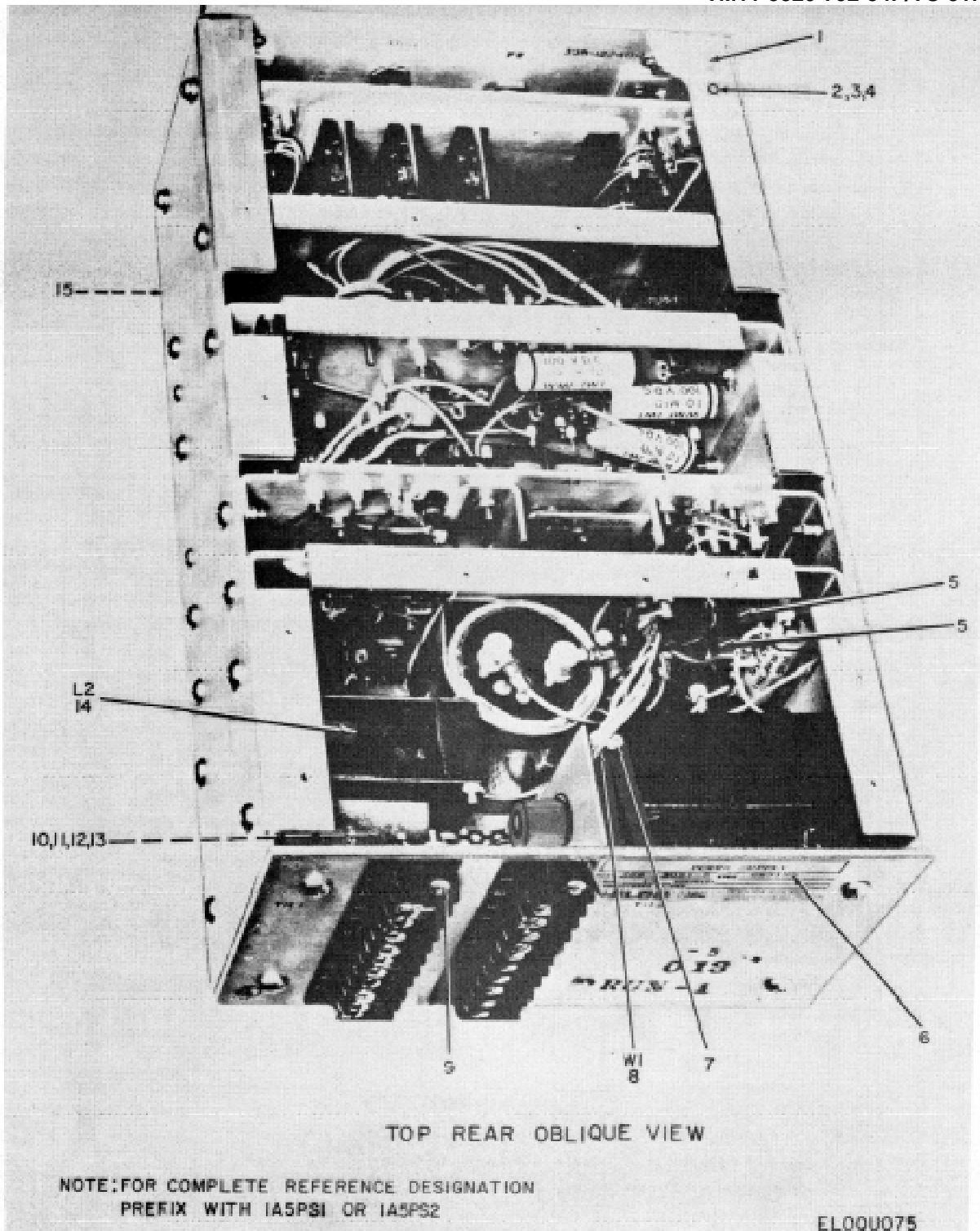

Figure 45. Power Supply Module 1A5PS1, 1A5PS2 (Sheet 1 of 5).

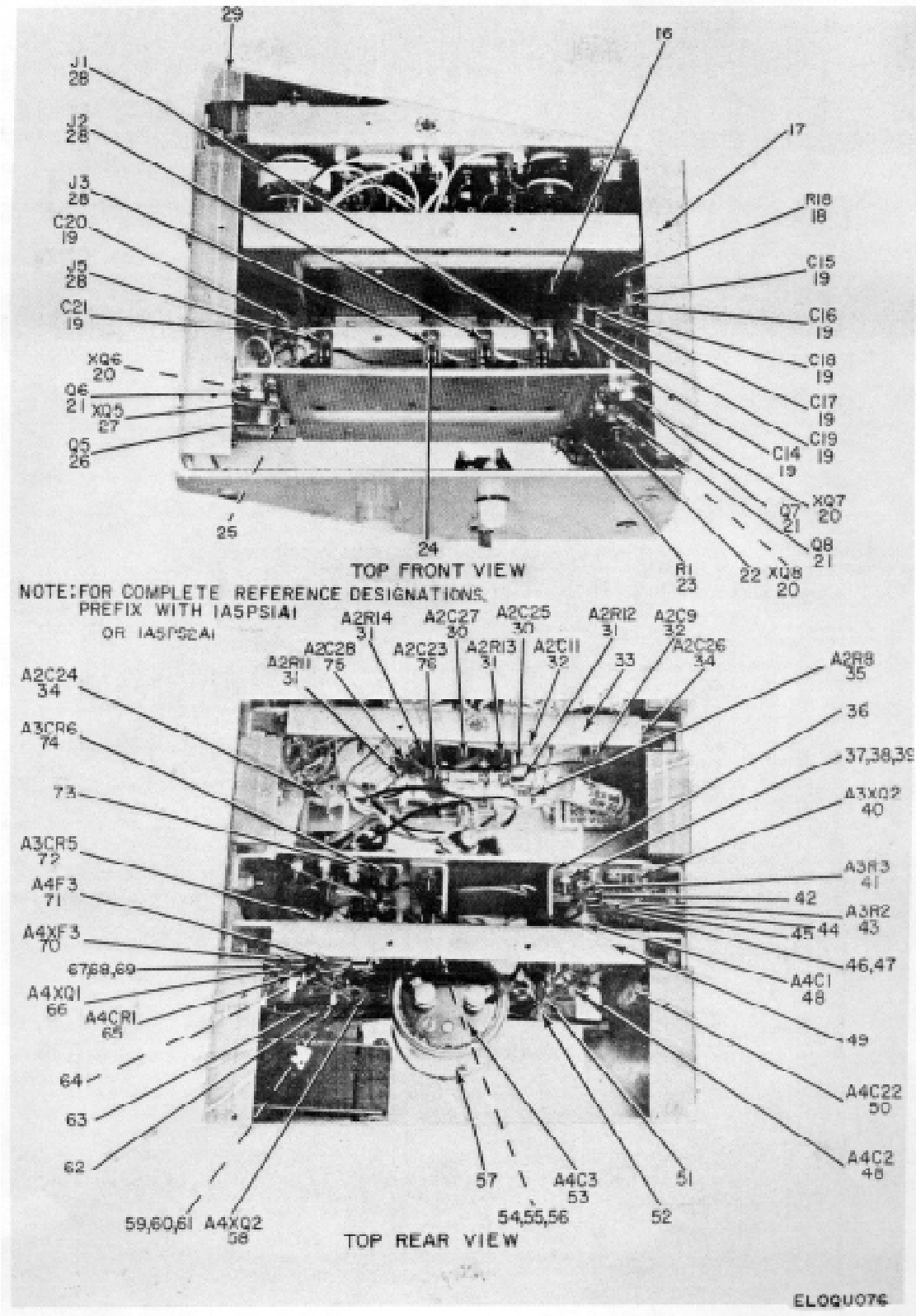

Figure 45. Power Supply Module 1A5PS1, 1A5PS2 (Sheet 2 of 5).

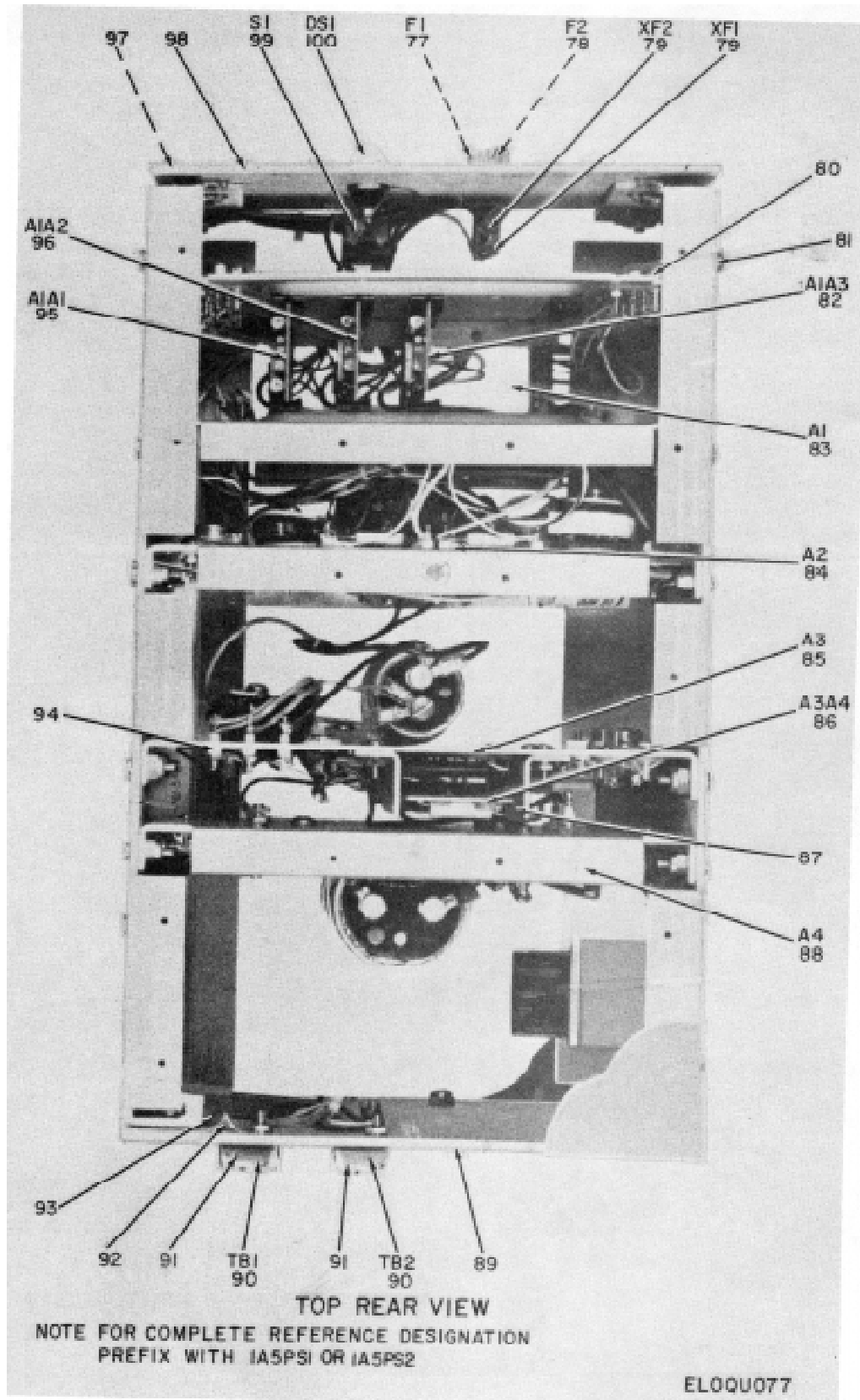
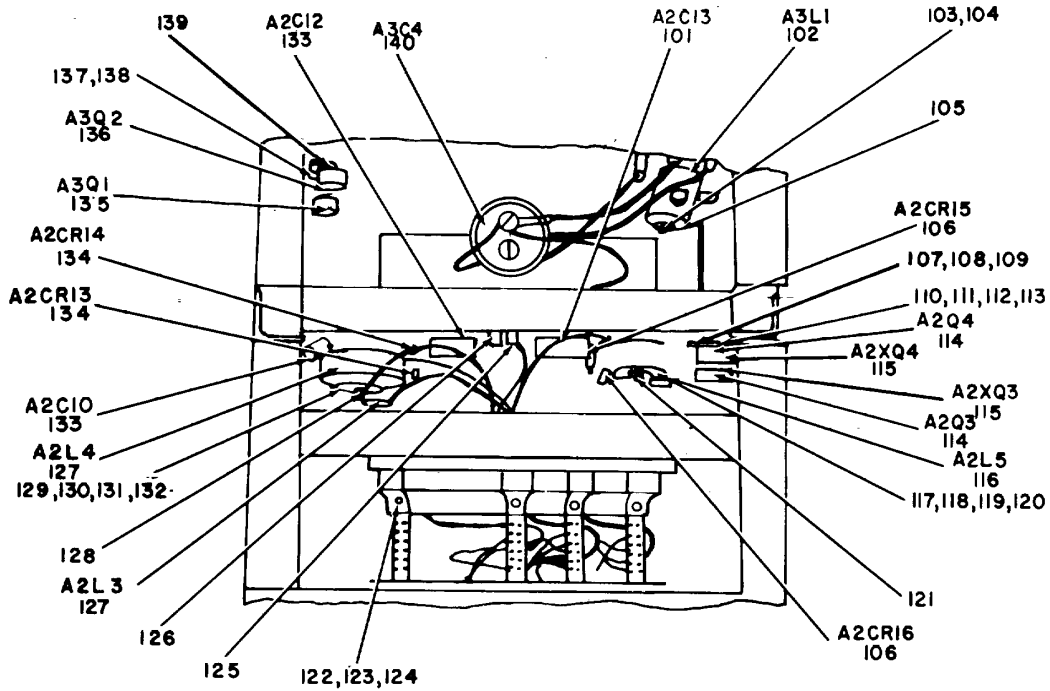
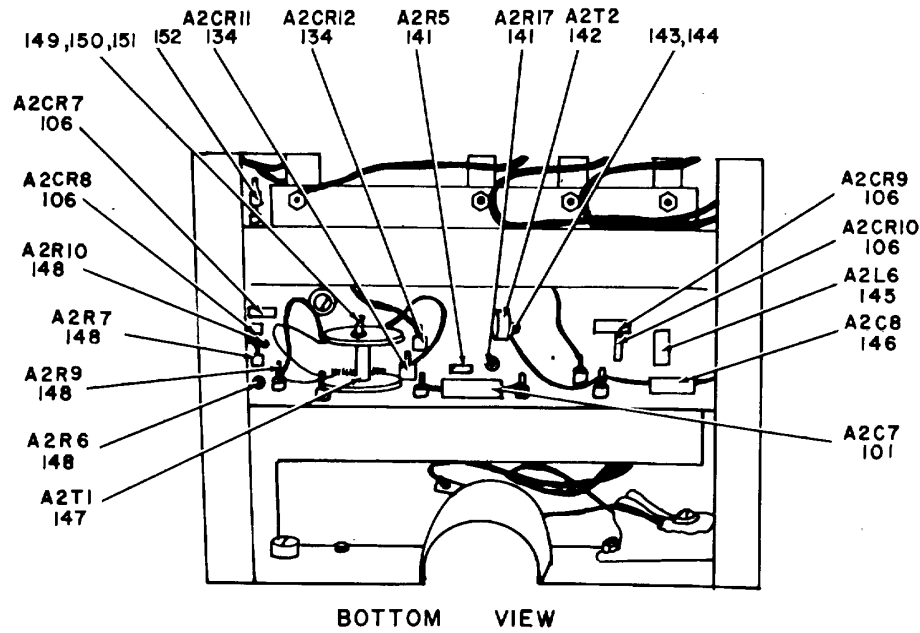

Figure 45. Power Supply Module 1A5PS1, 1A5PS2 (Sheet 3 of 5).



TOP VIEW

NOTE: FOR COMPLETE REFERENCE DESIGNATION
PREFIX WITH 1A5PS1 OR 1A5PS2



BOTTOM VIEW

ELOQU078

Figure 45. Power Supply Module 11A5PS1, 1A5PS2 (Sheet 4 of 5)

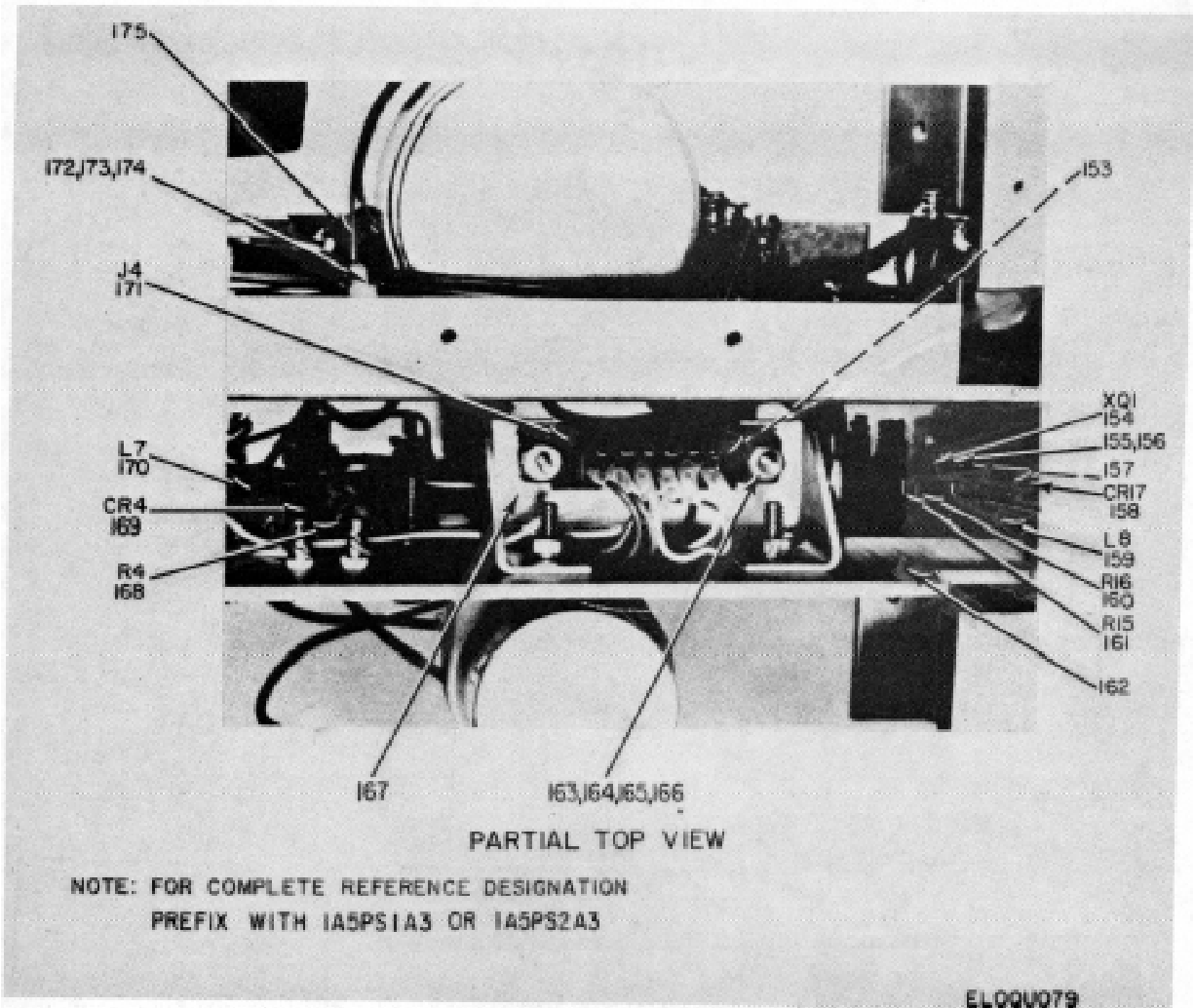

Figure 45. Power Supply Module 1A5PS1, 1A5PS2 (Sheet 5 of 5).

SECTION II

(1) ILLUSTRATION		(2)	(3)	(4)	(5)	(6) DESCRIPTION	(7)	(8)
(a) FIG NO.	(b) ITEM NO.	SMR CODE	NATIONAL STOCK NUMBER	PART NUMBER	FSCM	USABLE ON CODE	U/M	QTY INC IN UNIT
						GROUP 0601 POWER SUPPLY MODULE 1A5PS1 1A5P22		
45	1	XDHZZ		298-7677-1	46859	GRILLE.METAL	EA	2
45	2	PAHZZ	5305-00-054-6651	MS51957-27	96906	SCRE, MACHINE	EA	32
45	3	PAHZZ	5310-00-722-5998	MS15795-805	96906	WASHER, FLAT	EA	32
45	4	PAHZZ	5310-00-929-6395	MS35338-136	96906	WASHER, LOCK	EA	32
45	5	PAHZZ	5970-00-143-4072	DF6C	86684	INSULATOR, WASHER.....	EA	2
45	6	XDHZZ		268-21179	46859	PLATE, IDENT.....	EA1	
45	7	PAHZZ	5975-00-727-5153	MS17821-4-9	96906	STRAP, CABLE RTN.....	EA	21
45	8	XDHHH		491-8223-1	46859	WIRINGHARNES	EA	1
45	9	PAHZZ	5305-00-054-6656	HS51957-32	96906	SCREW, MACHIN	EA	4
45	10	PAHZZ	5310-00-934-9765	MS35650-304	96906	NUT, PLAIN, HEXAGON	EA	5
45	11	PAHZZ	5305-00-059-3659	MS51958-63	96906	SCREW, MACHINE	EA	4
45	12	PAHZZ	5310-00-619-1148	MS15795-808	96906	WASHER, FLAT	EA	11
45	13	PAHZZ	5310-00-933-8120	MS35338-138	96906	WASHER, L OCK	EA	6
45	14	PAHZZ	5950-00-022-7322	2686	80089	REACTOR	EA	1
45	15	XDHZZ		298-7676-1	46859	GRILLE, METAL	EA	1
45	16	XDHZZ	5999-00-236-1868	2500-38	07556	GUIDE, CIRCUIT BOAR.....	EA	10
45	17	XDHZZ		398-12266-1	46859	CHASSIS.ELECEQ.....	EA	1
45	18	PAHZZ	5905-00-154-1003	RE70GR750	81349	RESISTOR, FIXEDXWIRE	EA	1
45	19	PAHZZ	5910-00-280-8372	FT1000	71590	CAPACI TOR, FIXED CER	EA	8
45	20	PAHZZ	5961-00-083-5611	MK25	04713	MDUNTING KIT , TRANSI	EA	3
45	21	PAHZZ	5961-00-012-4215	2N3054	02735	TRANSISTOR.....	EA	3
45	22	PAHZZ	5940-00-688-5925	STSM29TURCZ	98291	INSULATOR, STAND A.....	EA	8
45	23	PAHZZ	5905-00-256-0390	RC42GF681J	81349	RESIS TOR.FIXEO, COMP	EA	1
45	24	PAHZZ	5935-00-024-3697	6009-9	24046	KEY, POLARIZING	EA	4
45	25	PAHZZ	5305-00-054-5650	MS51957-16	96906	SCREW.MACHINE	EA	20
45	26	PAHZZ	5961-00-985-9074	2N3055	80131	TRANSISTOR.....	EA	1
45	27	PAHZZ	5961-00-474-0663	MK20	04713	TRANSISTOR MOUNTING.....	EA	1
45	28	PAHZZ	5935-00-040-9060	600-061-6	03877	CONNECTOR, RECEPACL.....	EA	4
45	29	XDHZZ		398-12239-1	46859	CHASSIS, ELEC EQ.....	EA	1
45	30	PAHZZ	5910-00-841-7773	CK63AY103K	81349	CAPAC ITOFIXED, CER	EA	2
45	31	PAHZZ	5905-00-104-5755	RCR20G00JS	81349	ESISTORFIXED, COP	EA	4
45	32	PAHZZ	5910-00-957-7020	WMF1W1	14655	CAPACITOR.F XED, PLA.....	EA	2
45	33	XDHZZ		398-12227-1	46859	CHASSIS.ELEC EQ.....	EA	1
45	34	PAHZZ	5910-00-087-4240	HP1	56289	CAPAC ITO.FXDC	EA	2
45	35	PAHZZ	5905-00-141-0595	RCR20G472JS	81349	RESISTOR, FIXED, COMP	EA	1
45	36	XDHZZ		298-7606-1	46859	RACETANGLE	EA	2
45	37	PAHZZ	5310-00-934-9761	HS35649-264	96906	NUT, PLAIN, HEXAGON	EA	4
45	38	PAHZZ	5305-00-054-6654	MS51957-30	96906	SCREW, MACHINE	EA	4

SECTION II

(1) ILLUSTRATION		(2)	(3)	(4)	(5)	(6)	(7)	(8)
(a) FIG NO.	(b) ITEM NO.	SMR CODE	NATIONAL STOCK NUMBER	PART NUMBER	FSCM	DESCRIPTION USABLE ON CODE	U/M	QTY INC IN UNIT
45	39	PAHZZ	5310-00-929-6395	HS35338-136	96906	WASHER, LOCK	EA	4
45	40	PAHZZ	5961-00-083-5611	MK25	04713	MOUNTING KIT.TRANSIN	EA	1
45	41	PAHZZ	5905-00-111-4734	RCRZOG470JS	81349	RESISTOR, FIXED.CONP	EA	1
45	42	PAHZZ	5305-00-054-6652	HS51957-28	96906	SCREW, MACHINE	EA	1
45	43	PAHZZ	5905-00-114-5381	RCR20GI80JS	81349	RESISTOR, FIXED, COP	EA	1
45	44	XDHZZ	5940-00-842-2917	531	71785	TERMINAL BOARD	EA	1
45	45	PAHZZ	5940-00-577-0741	1496	83330	TERNINAL, LUG	EA	1
45	46	PAHZZ	5310-00-582-5677	NS15795-810	96906	WASHER, FLAT	EA	38
45	47	PAHZZ	5310-00-933-8121	M135338-139	96906	WASHER, LOCK	EA	2
45	48	PAHZZ	5910-00-280-8371	FT1000	71590	CAPACITOR, FI X ED, CER°	EA	2
45	49	XDHZZ		398-1228-1	46859	CHASSISELEC EQ	EA	2
45	50	PAHZZ	5910-00-957-7020	1F11	14655	CAPACITOR, FIXED, PLA	EA	1
45	51	XDHZZ		53-1505	83330	TERMINAL, STUD	EA	6
45	52	PAHZZ	5305-00-054-5648	MS51957-14	96906	SCREH, MACHI-	EA	6
45	53	PAHZZ	5910-00-116-4861	RCR1651UIOOKI	70201	CAPAC ITOR, ELCTL°	EA	1
45	54	PAHZZ	5310-00-934-9765	MS35650-304	96906	NUT, PLAIN, HEXAGON	EA	2
45	55	PAHZZ	5305-00-059-3659	MS5195-3	96906	SCREW, NACHINE	EA	2
45	56	PAHZZ	5310-00-933-8120	LMS35338-13B	96906	WASHER, LOCK	EA	2
45	57	PAHZZ	5340-00-179-9241	2978-7799-1	11530	CLANP, LOOP	EA	2
45	58	PAHZZ	5961-00-474-0663	MPK2Z	04713	TRANSISTOR .MOUNTIN	EA	1
45	59	PAHZZ	5310-00-934-9748	MS35649-244	96906	NUT, PLA[N, HEXAGON	EA	2
45	60	PAHZZ	5305-00-054-5650	/S51957-16	96906	SCREW MACHINE	EA	2
45	61	PAHZZ	5310-00-933-8118	NS535338-135	96906	WASHER, LOCK	EA	2
45	62	PAHZZ	5940-00-885-9674	1486-10	83330	TERMINAL, LUG	EA	1
45	63	PAHZZ	5310-00-619-1148	HS115795-808	96906	WASHER, FLAT	EA	1
45	64	PAHZZ	5970-00-088-5088	DOF3D 8	86684	INSULATOR, WASHERASH E	EA	1
45	65	PAHZZ	5961-00-962-5260	1N1202	80131	SEMICONDUCTOR DEVIC.	EA	1
45	66	PAHZZ	5961-00-083-5611	MK25	04713	NMOUNTING KIT, TRANSI JE	EA	1
45	67	PAHZZ	5310-00-934-9761	S3564264	96906	NUT, PLAIN.HEXAGON	EA	2
45	68	PAHZZ	5305-00-054-6654	NS51957-30	96906	SCREW, MACHIN	EA	2
45	69	PAHZZ	5310-00-929-6395	H535338-136	96906	WASHER, LOCK --	EA	2
45	70	PAHZZ	5920-00-137-4991	382	71400	FUSEHOLDER.LOCK	EA	1
45	71	PAHZZ	5920-00-280-8342	312001	75915	FUSE.CARTRIDGE	EA	1
45	72	PAHZZ	5961-00-929-2394	C208 09213		SEHMICONDUCTOR DEVIC.	EA	1
45	73	PAHZZ	5940-00-685-8542	FT995DTUR	198291	TERMIALFEEDTHRU	EA	38
45	74	PAHZZ	5961-00-931-0568	JANIN3880	80131	SENICDONUC OR, F DEO	EA	1
45	75	PAHZZ	5910-00-058-4944	5H40	56289	CAPACITORFIXEOCER	EA	1
45	76	PAHZZ	5910-00-557-5299	SHXDSO	56289	CAPAC ITOR, FIXED, CER	EA	1
45	77	PAHZZ	5920-00-280-4998	312008	75915	FUSEICARTRILGE I	EA	1
45	78	PAHZZ	5920-00-296-1519	312005	75915	FUSE, CARTRIDGE	EA	1

SECTION II

(1) ILLUSTRATION		(2)	(3)	(4)	(5)	(6)	(7)	(8)
(a) FIG NO.	(b) ITEM NO.	SMR CODE	NATIONAL STOCK NUMBER	PART NUMBER	FSCM	DESCRIPTION USABLE ON CODE	U/M	QTY INC IN UNIT
45	79	PAHZZ	5920-00-861-6082	HM8	71400	FUSE HOLDER XTRACTO.....	EA	2
45	80	PAHZZ	5305-00-059-3661	MS51958-65	96906	SCREW, MACHINE	EA	9
45	81	PAHZZ	5305-00-059-3660	MS51958-64	96906	SCREW, MACHINE	EA	24
45	82	PAHHH	5820-00-256-7995	398-12180-1	46859	CIRCUIT CARD ASSEHB.....	EA	1
45	83	XDHHH		398-12302-1	46859	ELECTRONIC CPN	EA	1
45	84	XDHHH		398-12303-1	46859	COMPONENTS ASSE.....	EA	1
45	8	XDHHH		398-12304-1	46859	ELECTRONIC, CMPN	EA	1
45	86	PAHHH	5820-00-256-7988	398-12179-1	46859	CIRCUIT CARD ASSEB	EA	1
45	87	XDHZZ	5999-00-236-1868	250-38	07556	GUIDE, CIRCUIT BOAR.....	EA	2
45	88	XDHHH		398-12305-1	46859	ASSEMBLY, ELEK C.....	EA	1
45	89	XDHZZ		398-12250-1	46859	PANEL.BLANK	EA	1
45	90	PAHZZ	5940-00-983-6071	10-140Y	71785	TERMINAL BOARD A.....	EA	2
45	91	XDHZZ	9905-00-877-1100	MS10-140Y	71785	PLATE, DESIGATIN	EA	2
45	92	PAHZZ	5940-00-827-2653	MS77068-2	96906	TERMINAL, LUG	EA	1
45	93	PAHZZ	5940-00-644-8713	31900	00779	TERMINAL LUG	EA	4
45	94	PAHZZ	5940-00-688-5925	STSM29TURCZ	98291	INSULATOR STAND	EA	6
45	95	PAHHH	5820-00-260-0443	398-12180-3	46859	CIRCUIT CARD ASSEMB	EA	1
45	96	PAHHH	5820-00-260-0910	398-12180-2	46859	CIRCUIT CARD ASSE.....	EA	1
45	97	PAHZZ	5305-00-071-1323	MS51960-66	96906	SCREW.MACHINE	EA	4
45	98	XDHZZ		398-12240-1	46859	PANEL, BLANK	EA	1
45	99	PAHZZ	5930-00-655-1575	7561K4	15605	SWITCH, TOGGLE	EA	1
45	100	PAHZZ	6210-00-912-8047	MS25256-10-327	96906	LIGHT, INICATOR	EA	1
45	101	PAHZZ	5910-00-144-4383	150D226X9035R2	56289	CAP ACITOR, FIXED, ELE.....	EA	2
45	102	PAHZZ	5950-00-689-1962	392-7134-1	11530	REACTOR	EA	1
45	103	PAHZZ	5305-00-054-6659	MS51957-35	96906	SCREW, MACHNE	EA	1
45	104	PAHZZ	5310-00-722-5998	M115795-805	96906	WASHER, FLAT	EA	1
45	105	PAHZZ	5970-00-153-0163	297-11819-2	46859	INSULATOR, WASHER.....	EA	1
45	106	PAHZZ	5961-01-012-7156	S2F	14099	SEMICONDUCTOR DEVIC	EA	6
45	107	PAHZZ	5310-00-934-9748	MS35649-244	96906	NUT, PLAIN.HEXA, ON	EA	2
45	108	PAHZZ	5305-00-054-5650	MS51957-16	96906	SCREW, MACHINE	EA	2
45	109	PAHZZ	5310-00-933-8118	MS35338-135	96906	WASHER, LOCK	EA	2
45	110	PAHZZ	5310-00-166-8346	297-12051-1	11530	WASHER, FLAT	EA	1
45	111	PAHZZ	5310-00-167-5099	297-12051-5	11530	WASHER.FLAT	EA	5
45	112	PAHZZ	5310-00-253-4295	297-12051-4	11530	WASHER.FLAT	EA	1
45	113	PAHZZ	5310-00-166-8349	297-12051-2	11530	WASHER, FLAT	EA	5
45	114	PAHZZ	5961-00-908-0307	2N3716	80131	TRANSISTOR.....	EA	2
45	115	PAHZZ	5961-00-474-0663	MK20	04713	TRANSISTOR MOUNTING.....	EA	2
45	116	PAHZZ	5950-00-256-9352	392-7133-	11530	REACTOR	EA	1
45	117	PAHZZ	5310-00-934-9761	MS35649-264	96906	NUT, PLAIN, HEXAON	EA	22
45	118	PAHZZ	5305-00-054-6659	MS51957-35	96906	SCREW, MACHINE	EA	3
					157			

SECTION II

(1) ILLUSTRATION		(2)	(3)	(4)	(5)	(6)	(7)	(8)
(a) FIG NO.	(b) ITEM NO.	SMR CODE	NATIONAL STOCK NUMBER	PART NUMBER	FSCM	DESCRIPTION USABLE ON CODE	U/M	QTY INC IN UNIT
45	119	PAHZZ	5310-00-722-5998	MS15795-805	96906	WASHER, FLAT	EA	36
45	120	PAHZZ	5310-00-929-6395	MS35338-136	96906	WASHER, LOCK	EA	54
45	121	PAHZZ	5970-00-150-0168	297-11819-1	11530	INSULATOR, WASHER.....	EA	2
45	122	PAHZZ	5310-00-934-9748	MS35649-244	96906	NUTPLAIN, HEXAGON	EA	8
45	123	PAHZZ	5305-00-054-5652	MS5957-18	96906	SCREW, MACHINE	EA	8
45	124	PAHZZ	5310-00-933-8118	MS35338-135	96906	WASHER, LOCK	EA	8
45	125	PAHZZ	5940-00-685-8542	FT9950TUR	98291	TERMINAL, FEEDTHRU	EA	1
45	126	PAHZZ	5970-00-153-0170	297-11819-5	11530	INSULATOR, WASHER.....	EA	2
45	127	PAHZZ	5950-00-184-7398	392-7135-1	11530	REACTOR	EA	2
45	128	PAHZZ	5970-00-153-0163	297-11819-2	11530	INSULATOR, WASHER.....	EA	3
45	129	PAHZZ	5310-00-934-9759	MS3569-284	96906	NUT, PLAIN, HEXAGON	EA	2
45	130	PAHZZ	5305-00-054-6675	MS5195-50	96906	SCREW, MACHINE	EA	2
45	131	PAHZZ	5310-00-880-5978	MS15795-807	96906	WASHER, FLAT	EA	2
45	132	PAHZZ	5310-00-933-8119	MS35338-137	96906	WASHER, LOCK E	EA	2
45	133	XDHZZ		150D106X9075R2	56289	CAPACITORE, ELEC	EA	2
45	134	PAHZZ	5961-00-483-4579	JANINS51	81349	SEMICONDUCTOR.....	EA	4
45	135	PAHZZ	5961-00-908-0307	2N3716	80131	TRANSISTOR.....	EA	1
45	136	PAHZZ	5961-00-946-7727	2N3819	80131	TRANSISTOR.....	EA	1
45	137	PAHZZ	5310-00-166-8349	297-12051-2	11530	WASHERFLAT	EA	2
45	138	PAHZZ	5310-00-167-5099	297-12051-5	11530	WASHER, FLAT	EA	2
45	139	PAHZZ	5970-00-144-8099	DF6	86684	INSULATOR, WASHER.....	EA	2
45	140	PAHZZ	5910-00-901-2821	CG8ZUSOA1	37942	CAPACITOR, FIXED, ELEC	EA	1
45	141	XDHZZ		244E1015	56289	RESISTOR, FXD, H.....	EA	2
45	142	PAHZZ	5950-00-689-1960	392-7129-1	11530	TRANSFORMER, POWER, S	EA	1
45	143	PAHZZ	5970-00-937-5772	297-11819-4	11530	INSULATOR, WASHER.....	EA	1
45	144	PAHZZ	5305-00-054-6660	MS51957-36	96906	SCREW, MACHINE	EA	1
45	145	PAHZZ	5950-00-689-1961	392-7132-1	11530	REACTOR	EA	1
45	146	PAHZZ	5910-00-904-5930	150D0105X910082	56289	CAPACITOR, FIXED, ELEC	EA	1
45	147	PAHZZ	5950-00-190-4764	392-1131-1	11530	TRANSFORMER, POWER, S	EA	1
45	148	PAHZZ		59000252-953C4F	81349	RESISTOR, FIXED, COMP	EA	4
45	149	PAHZZ	5970-00-153-0169	297-11819-3	11530	INSULATOR, WASHER.....	EA	1
45	150	PAHZZ	5305-00-054-5656	MS51957-22	96906	SCREW, MACHINE	EA	1
45	151	PAHZZ	5310-00-595-6211	MS15195-803	96906	WASHER, FLAT	EA	10
45	152	PAHZZ	5940-00-688-5925	STSM29TURCZ	39829	INSULATOR, STAND	EA	3
45	153	PAHZZ	5935-00-824-3697	6009-9	24046	KEY, POLARIZING	EA	1
45	154	PAHZZ	5961-00-474-0663	MK20	04713	TRANSISTOR MOUNTING.....	EA	1
45	155	PAHZZ	5970-00-153-0170	297-11819-5	11530	INSULATOR, WASHER.....	EA	2
45	156	PAHZZ	5305-00-054-5650	MS51957-16	96906	SCREW, MACHINE	EA	2
45	157	PAHZZ	5970-00-421-7446	DF3H	86684	INSULATOR, WASHER.....	EA	1
45	158	PAHZZ	5961-00-278-9620	IN4001	96214	SEMICONDUCTOR DEVIC	EA	1
					158			

SECTION II

(1) ILLUSTRATION		(2)	(3)	(4)	(5)	(6) DESCRIPTION	(7)	(8)
(a) FIG NO.	(b) ITEM NO.	SMR CODE	NATIONAL STOCK NUMBER	PART NUMBER	FSCM	USABLE ON CODE	U/M	QTY INC IN UNIT
45	159	PAHZZ	5950-00-717-3275	5220	76493	COIL, RADIO FREQUENC	EA	1
45	160	XDHZZ		BWHOR56K	75042	RESISTOR, FXO, WW	EA	1
45	161	PAHZZ	5905-00-950-5551	243E5005	56289	RESISTOR, FIXEDOWIRE	EA	1
45	162	XDHZZ		398-1228L-	46859	PARTITION.....	EA	1
45	163	PAHZZ	5310-00-939-9748	MS35649-244	96906	NUT, PLAIN, HEXAGON	EA	2
45	164	PAHZZ	5305-00-054-5652	MS51957-18	96906	SCRE, MACHINE	EA	2
45	165	PAHZZ	5310-00-595-6211	MS15195-803	96906	WASHER, FLAT	EA	2
45	166	PAHZZ	5310-00-933-8118	MS35338-135	96906	WASHER, LOCK	EA	2
45	167	XDHZZ		98-7608-1	46859	BRACKET, CONN MT	EA	1
45	168	PAHZZ	5905-00-985-4526	RW67V2RO	81349	RESISTOR, FIXEU, WIRE	EA	1
45	169	PAHZZ	5961-00-914-6005	LN4004	80131	SEMICONDUCTOR DEVIC	EA	1
45	170	PAHZZ	5950-00-243-8703	5240	76493	COIL, RADIO FREQUENC	EA	1
45	171	PAHZZ	5935-00-404-9060	600-061-6	03877	CONNECTOR, RECEPTACL.....	EA	1
45	172	PAHZZ	5310-00-934-9765	MS35650-304	96906	NUT.PLAIN, HEXAGON	EA	2
45	173	PAHZZ	5305-00-059-3661	MS51958-65	96906	SCREW, MACHINE	EA	2
45	174	PAHZZ	5310-00-933-8120	M535338-138	96906	WASHER, LOCK	EA	2
45	175	XDHZZ		MS25281-22	96906	CLAMP, LOOP	EA	1
					159			

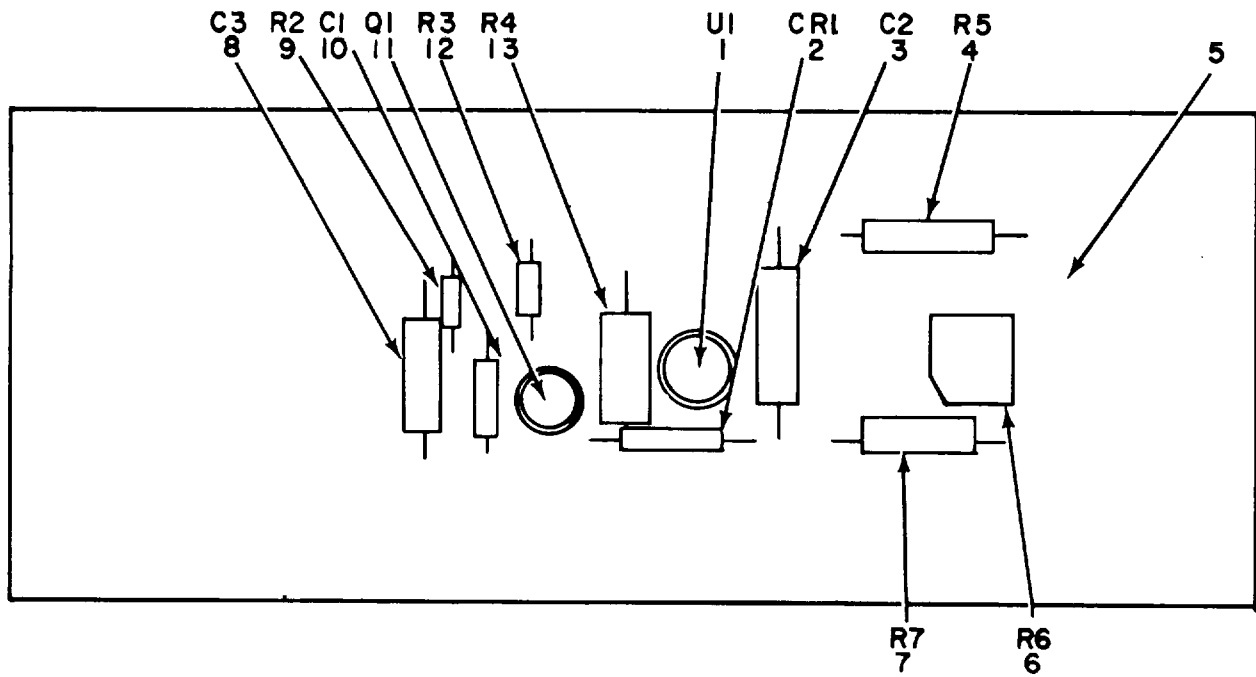

NOTE FOR COMPLETE REFERENCE DESIGNATION
PREFIX WITH 1A5PS1A1A1 OR 1A5PS2A1A1

ELOQU080

Figure 46. Circuit Card Assembly 1A5PS1A1A1, 1A5PS2A1A1.

SECTION II

(1) ILLUSTRATION		(2)	(3)	(4)	(5)	(6) DESCRIPTION	(7)	(8)
(a) FIG NO.	(b) ITEM NO.	SMR CODE	NATIONAL STOCK NUMBER	PART NUMBER	FSCM	USABLE ON CODE	U/M	QTY INC IN UNIT
						GROUP 060101 CIRCUIT CARD ASSEMBLY A5PSLA1A1, A5PS2AA1		
46	1	PAHZZ	5962-00-482-7938	LM205H	27014	MICROCIRCUIT, LINEAR.....	EA	1
46	2	PAHZZ	5961-00-278-9620	1N4001	96214	SEMICONOUCTOR DEVIC.....	EA	1
46	3	PAHZZ	5910-00-156-0591	360-1157-9	11530	CAPACITOR, FIXED, PLA.....	EA	1
46	4	PAHZZ	5905-00-823-3474	RN65C3572F	81349	RESISTOR, FIXED FILM N	EA	1
46	5	XDHZZ		297-11766-3	46859	PRINTED WIRING.....	EA	1
46	6	PAHZZ	5905-00-233-5660	393-5042-9	11530	RESISTOR, VARIABLE,	EA	1
46	7	PAHZZ	5905-00-780-8137	RN6C2321F	81349	RESISTOR. FIXED, FILM.....	EA	1
46	8	PAHZZ	5910-00-007-2004	50D475SX903582	56289	CAPACITOR, FIXED, ELE.....	EA	1
46	9	PAHZZ	5905-00-135-3975	RCR07G680JS	81349	RESISTOR, FIXED, COMP	EA	1
46	10	PAHZZ	5910-00-104-0144	150D105X9035A2	56289	CAPACITOR, FIXED ELE.....	EA	1
46	11	PAHZZ	5961-00-929-2857	2N3645	80131	TRANSISTOR.....	EA	1
46	12	PAHZZ	5905-00-133-0440	RCROT7G560JS	81349	RESISTOR, FIXED, COMP	EA	1
46	13	PAHZZ	5905-00-087-0545	RW9VLO2	81349	RESISTOR, FIXED WIRE.....	EA	1
					161			

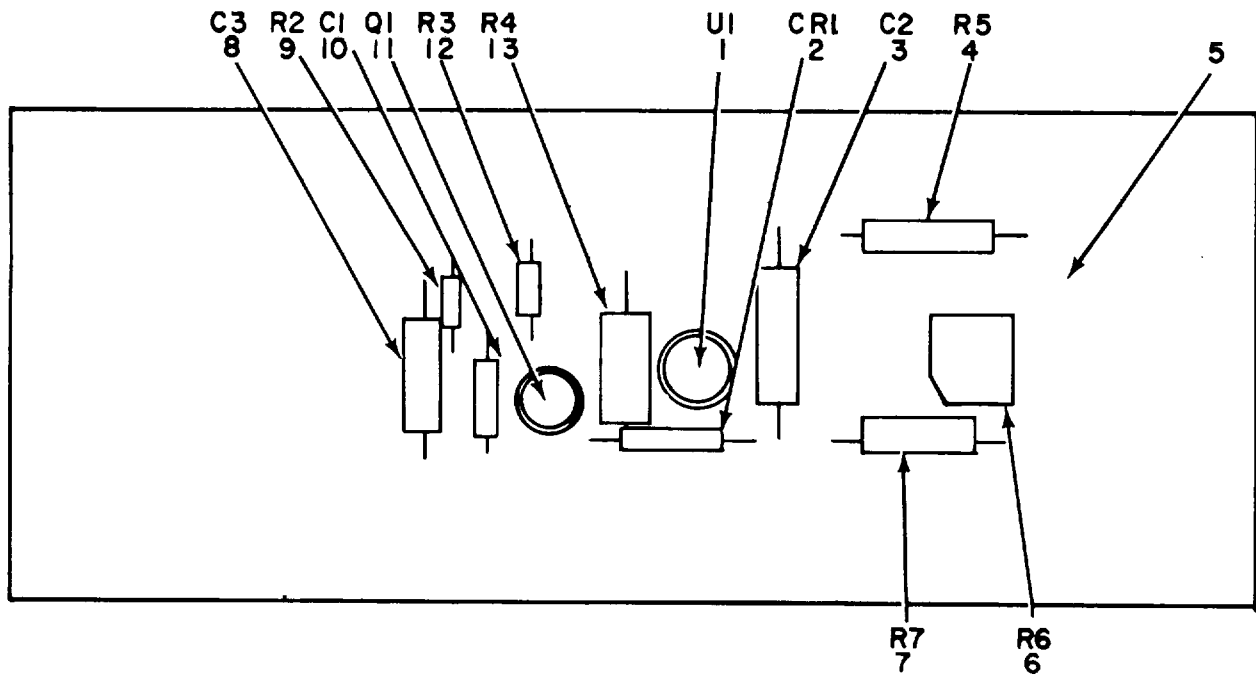

NOTE FOR COMPLETE REFERENCE DESIGNATION
PREFIX WITH 1A5PS1A1A1 OR 1A5PS2A1A1

ELOQU080

Figure 47. Circuit Card Assembly 1A5PS1A1A2, 1A5PSA1A2

SECTION II

(1) ILLUSTRATION		(2)	(3)	(4)	(5)	(6) DESCRIPTION	(7)	(8)
(a) FIG NO.	(b) ITEM NO.	SMR CODE	NATIONAL STOCK NUMBER	PART NUMBER	FSCM	USABLE ON CODE	U/M	QTY INC IN UNIT
						GROUP 060102 CIRCUIT CARD ASSEMBLY 1ASPS1A1 A2, 1A5PS21A2		
47	1	PAHZZ	5962-00-408-9817	LM305H	27014	MICROCIRCUIT, LINEAR.....	EA	1
47	2	PAHZZ	5961-00-278-9620	1N4001	96214	SEMICONOUCTOR DEVIC.....	EA	1
47	3	PAPHZZ	5910-00-156-0591	360-L157-9	11530	CAPACITIOFIXED, PLA	EA	1
47	4	PAHZI	5905-00-823-3531	RN65CZ12F	81349	RESISTORFXEDILN.....	EA	1
47	5	XDHZZ		297-11766-2	46859	PRINTED WIRING.....	EA	1
47	6	PAHZZ	5905-00-164-9673	393-5042-7	11530	RESISTOR, VARIAOLE,.....	EA	1
47	7	PAHZZ	5905-00-841-0637	RN65C2371F	81349	RESISTOR, FIXED FILM	EA	1
47	8	PAHZZ	5910-00-007-2004	1500475x903582	56289	CAPACITOR.FIXEDO, ELE	EA	1
47,	9	PANZZ	5905-00-135-3975	RCR07G560JS	81349	RESISTOR.FIXED, COP	EA	1
47	10	PAHZZ	5910-00-104-0144	150010D X9035A2	56289	CAPACITOR.FIXED, ELE	EA	1
47	11	PAHZZ	5961-00-929-2857	2N3645	80131	TR ANSISTOR.....	EA	1
47	12	PAHZZ	5905-00-133-0440	RCROIGS60JS	81349	RESISTOR, FIXED.COMP	EA	1
47	13	XDHZZ		RW69VR821	81349	RESISTOR, FXD,	EA	1
47	14	PAHZZ	5905-00-764-2603	RW69VR22	81349	RESISTOR, FIXED, WIRE.....	EA	1
					163			

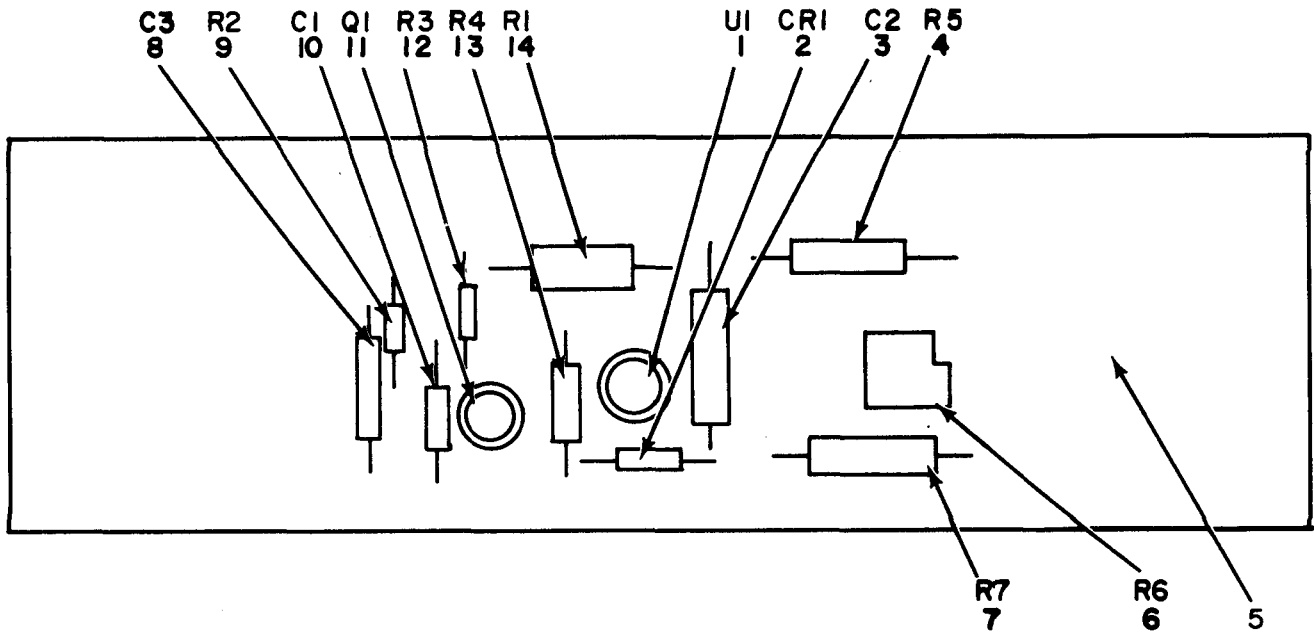

NOTE FOR COMPLETE REFERENCE DESIGNATION
 PREFIX WITH 1A5PS1A1A3 OR 1A5PS2A1A3

ELOQU082

Figure 48. Circuit Card Assembly 1A5PS1A1A3, 1A5PS2A1A3.

SECTION II

(1) ILLUSTRATION		(2)	(3)	(4)	(5)	(6)	(7)	(8)
(a) FIG NO.	(b) ITEM NO.	SMR CODE	NATIONAL STOCK NUMBER	PART NUMBER	FSCM	DESCRIPTION USABLE ON CODE	U/M	QTY INC IN UNIT
						GROUP 060103 CIRCUIT CARD ASSEMBLY 1A5PS1A1A3, 1A5PS2A1A3		
48	1	PAHZZ	5962-00-408-9817	L305H	27014	MICROCIRCUIT, LINEAR.....	EA	1
48	2	PAHZZ	5961-00-278-9620	1N4001	96214	SEMICONDUCTOR DEVIC	EA	1
48	3	PAHZZ	5910-00-156-0591	360-1157-9	11530	CAPACITOR, FIXED, PLA.....	EA	1
48	4	PAHZZ	5905-00-835-6675	RN6XC6811F	81349	RESISTOR, FIXED, FILM.....	EA	1
48	5	XDHZZ		297-11766-1	46859	PRINTED WIRING	EA	1
48	6	PAHZZ	5905-00-164-9674	393-5042-8	11530	RESISTOR, VARIABLE, W.....	EA	1
48	7	PAHZZ	5905-00-752-3973	RN65C2001F	81349	RESISTOR, FIXED, FILM.....	EA	1
48	8	PAHZZ	5910-00-007-2004	1501475X903582	56289	CAPACITOR, FIXED, ELE.....	EA	1
48	9	PAHZZ	5905-00-135-3975	RCR07G680JS	81349	RESISTOR, FIXED, COMP	EA	1
48	10	PAHZZ	5910-00-104-0144	150D105X9035A25A2	56289	CAPACITOR, FIXED, ELELE	EA	1
48	11	PAHZZ	5961-00-929-2857	2N3645	80131	TRANSISTOR.....	EA	1
48	12	PAHZZ	5905-00-133-0440	RCR07GS60JS	81349	RESISTOR, FIXED, COMP	EA	1
48	13	PAHZZ	5905-00-104-8334	RCR20G331JS	81349	RESISTOR, FIXED, COMP	EA	1
48	14	PAHZZ	5905-00-060-3731	RW69V1R0	81349	RESISTOR, FIXED, WIRE.....	EA	1
					165			

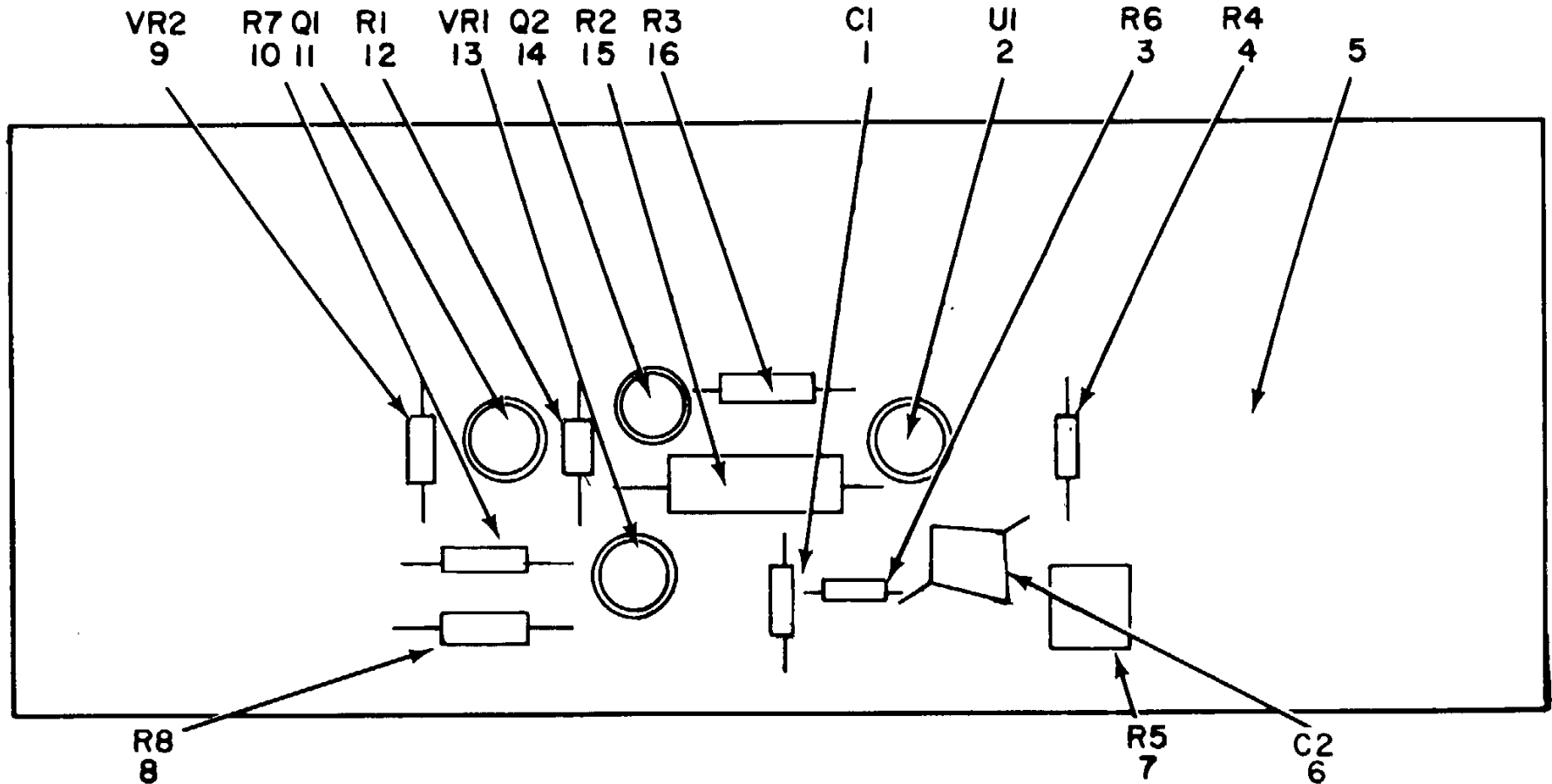

NOTE: FOR COMPLETE REFERENCE DESIGNATION PREFIX
 WITH 1A5PS1A3A4 OR 1A5PS2A3A4

ELOQU083

Figure 49. Circuit Card Assembly 1A5PS1A3A4, 1A5PS2A3A4.

SECTION II

(1) ILLUSTRATION		(2)	(3)	(4)	(5)	(6) DESCRIPTION	(7)	(8)
(a) FIG NO.	(b) ITEM NO.	SMR CODE	NATIONAL STOCK NUMBER	PART NUMBER	FSCM	USABLE ON CODE	U/M	QTY INC IN UNIT
						GROUP 060104 CIRCUIT CARD ASSEMBLY 1ASPS1A3A4, ASP2A3A4		
49	1	XDHZZ		MC61C104RK	00656	CAPACITOR, FXD, C	EA	1
49	2	PAHZZ	5962-00-482-7938	LM205H	27014	MICROCIRCUIT, LINEAR.....	EA	1
49	3	PAHZZ	5905-00-982-0477	RN55C1001F	81349	RESISTOR, FIXED-FILM	EA	1
49	4	PAHZZ	5905-00-982-0215	RN55C1622F	81349	RESISTOR, FIXED, FILM5CT, 5BE, 5BF, 5, 5BH, 5BJ, 5BK 5BL, 5BM, 5BN, 5B4, 5B5, 5B6	EA	1
49	5	XDHZZ		297-11764-1	46859	PRINTED WIRING	EA	2
49	6	XDHZZ		MC61C223RK	00656	CAPACITOR, FXD, C	EA	1
49	7	PAHZZ	5905-00-164-9674	393-5042-8	11530	RESISTOR, VARIABLE5CT, 5BE, 5BF, 5BG, 5BH, 5BJ, 5BK 5BL, 5BM, 5BN, 5B4, 5B5, 5B6	EA	1
49	8	PAHZZ	5905-00-141-1073	RCR20GS64JS	81349	RESISTOR, FIXED, COMP	EA	1
49	9	PAHZZ	5961-00-400-1986	1N974A	80131	SEMICONDUCTOR DEVIC5CT, 5BE, 5BF, 5BG, 5BH, 5BJ, 5BK 5BL, 5BM, 5BN, 5B4, 5B5, 5B6	EA	1
49	10	PAHZZ	5905-00-121-9922	RCR20G431JS	81349	RESISTOR, FIXED, COMP	EA	1
49	11	PAHZZ	5961-00-497-0976	2N4928	04713	TRANSISTOR5CT, 5BD, 5BE, 5BF, 5BG, 5BH, 5BJ, 5BK, 5BL 5BL, 5BM, 5BN, 5B4, 5B5, 5B6	EA	1
49	12	PAHZZ	5905-00-111-4858	RCR20G471JS	81349	RESISTOR, FIXED, COMP	EA	1
49	13	XDHZZ		1N3801A	80131	SEMICONDUCTOR5CT, 5BD, 5BE, 5BF, 5BG, 5BH, 5BJ, 5BK 5BL, 5BM, 5BN, 5B4, 5B5, 5B6	EA	1
49	14	PAHZZ	5961-00-730-3284	2N2405	80131	TRANSISTOR5CT, 5BD, 5BE, 5BF, 5BG, 5BH, 5BJ, 5BK, 5BL, 5BM, 5BN 5B4, 5B5, 5B6	EA	1
49	15	PAHZZ	5905-00-256-3361	RC42GF102JS	81349	RESISTOR, FXD, COMP	EA	1
49	16	PAHZZ	5905-00-114-5388	RRC20G220JS	81349	RESISTOR, FIXED, COMP	EA	1
167/(168 blank)								

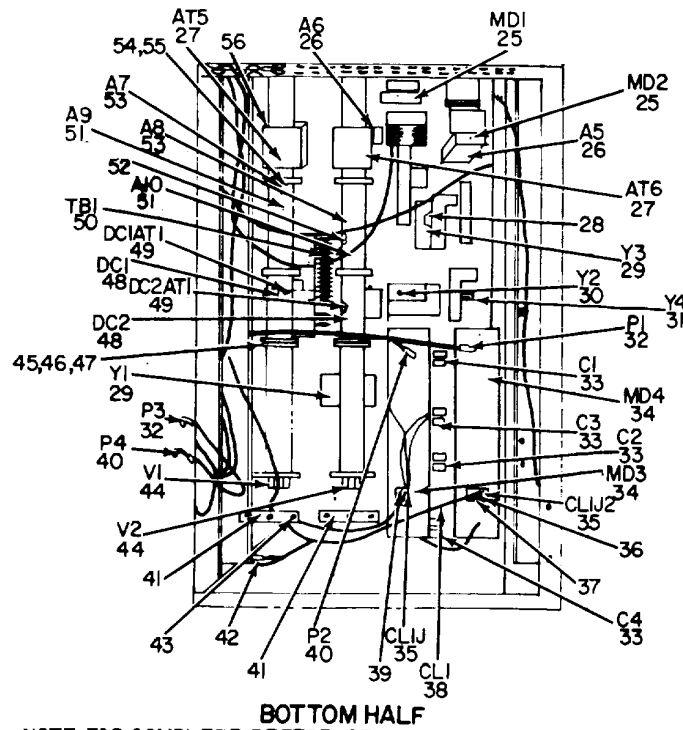
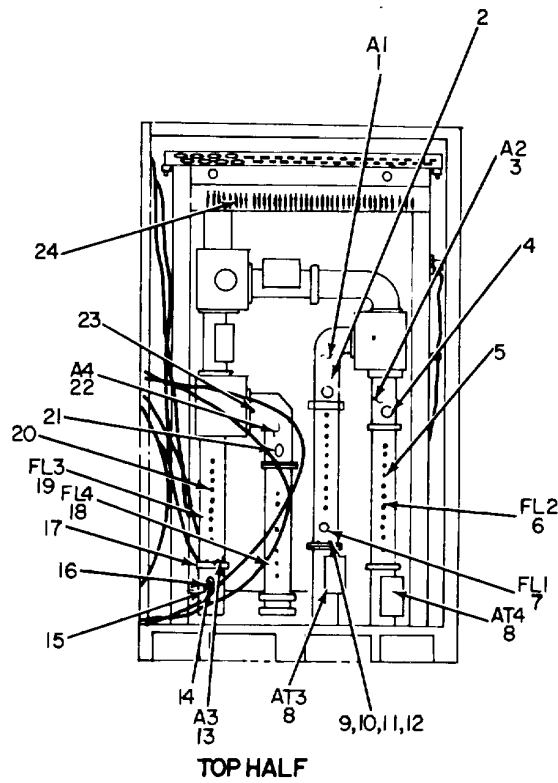

NOTE: FOR COMPLETE REFERENCE
DESIGNATION PREFIX WITH 1A6.

ELOQU084

Figure 50. Radio Frequency Component Assembly 1A6 (Sheet 1 of 2).

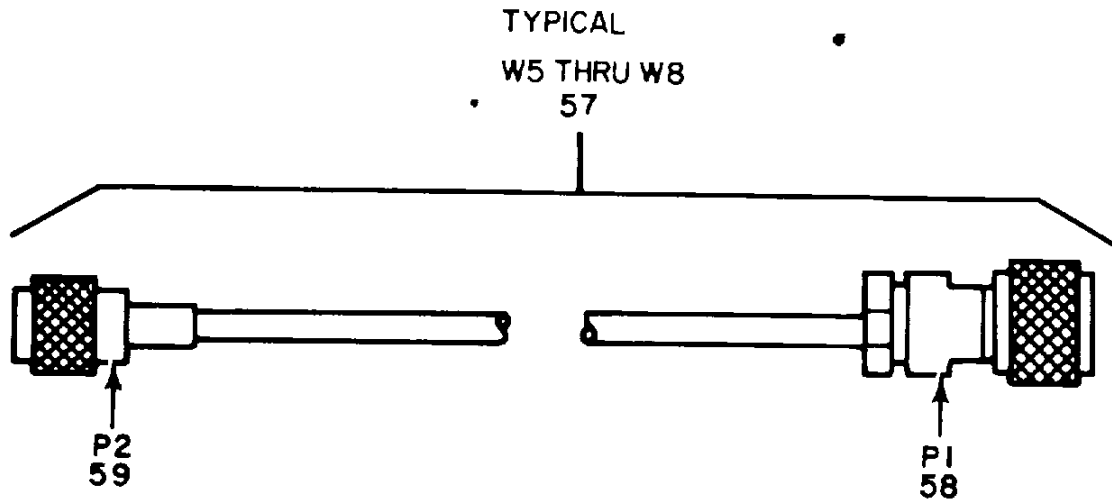

CABLE ASSEMBLIES

NOTE: FOR COMPLETE REFERENCE DESIGNATION,
PREFIX WITH: 1A6

ELOQU085

Figure 50. Radio Frequency Component Assembly 1A6 (Sheet 2 of 2).

SECTION II

(1) ILLUSTRATION		(2)	(3)	(4)	(5)	(6) DESCRIPTION	(7)	(8)
(a) FIG NO.	(b) ITEM NO.	SMR CODE	NATIONAL STOCK NUMBER	PART NUMBER	FSCM	USABLE ON CODE	U/M	QTY INC IN UNIT
						GROUP 07 RADIO FREQUENCY COMPONENT ASSEMBLY 1A6		
50	1	XDHZZ		398-12050-1	46859	WAVEGUIDE ASSEM	EA	1
50	2	XDHZZ		398-12043-1	46859	WAVEGUIDE ASSEM	EA	1
50	3	XDHZZ		398-12049-1	46859	WAVEGUIDE ASSEM	EA	1
50	4	PAHZZ	5985-00-408-0434	398-12022-3	11530	PROBE, WAVEGUIDE	EA	1
50	5	PAFZZ	5820-00-048-7895	368-43872-1	11530	WAVEGUIDE ASSEMBLY USED ON 368-43871472800, 5BE 5BJ, 5BN, 5BQ, 368-43871489200, 368-43971482000, 5BS, 5BZ, 5B1 368-43871496400, 368-43871476600, 368-43871491000, 368-43871483800, 368-43871498200, 368-43871471200, 368-43871485600, 368-43871480200, 368-43871494600, 368-43871478400, 368-43871492800	EA	1
50	5	PAFZZ	5820-00-476-6064	368-43870-1	46859	WAVEGUIDE FILTER USED ON 368-43869441800, 368- 5CT, 5BM, 5BU, 5BW, 43869456200, 368-43869443600, 5BY, 5B2, 5B3, 5B5 368-4386945B000, 368-43869447200, 368-43869461600, 368-43869452600, 368-43869467000, 368-43869450800, 368-43869465200, 368-43869449000, 368-43869463400, 368-43869445400, 368-4386945Q800, 368-43869454400, 368-43869468800	EA	1
50	6	PAFZZ	5820-00-040-1299	368-43871485600	11530	WAVEGUIDE ASSEMBLY 5BD, 5BS	EA	1
50	6	PAFZZ	5820-00-040-1400	368-43871496400	11530	WAVEGUIDE ASSEMBLY 5BJ, 5BX	EA	1
50	6	PAFZZ	5820-00-040-1398	368-43871492800	11530	WAVEGUIDE ASSEMBLY 5BG, 5B1	EA	1
50	6	PAFZZ	5820-00-040-1395	368-43871489200	11530	WAVEGUIDE ASSEMBLY 5BE, 5B4	EA	1
50	6	PAFZZ	5820-00-040-0861	368-43869467000	11530	WAVEGUIDE ASSEMBLY 5BK, 5BW	EA	1
50	6	PAFZZ	5820-00-036-9533	368-43871491000	11530	WAVEGUIDE ASSEMBLY 5BN, 5BV	EA	1
50	6	PAFZZ	5820-00-040-0957	368-43869466800	11530	WAVEGUIDE ASSEMBLY 5BR, 5B5	EA	1
50	6	XDFZZ		368-43869461600	46859	WAVEGUIDE ASSEM 5BP, 5BU	EA	1
50	6	PAFZZ	5820-00-040-1308	368-43871487400	11530	WAVEGUIDE ASSEMBLY 5BL	EA	1
50	6	PAFZZ	5820-00-040-0796	368-43869459800	11530	WAVEGUIDE ASSEMBLY 5BF, 5B3	EA	1
50	6	PAFZZ	5820-00-040-0821	368-43869465200	11530	WAVEGUIDE ASSEMBLY 5BY	EA	1
50	6	PAFZZ	5820-00-040-1456	368-43871498200	11530	WAVEGUIDE ASSEMBLY 5BQ, 5B6	EA	1
50	6	PAFZZ	5820-00-040-0799	368-43869463400	11530	WAVEGUIDE ASSEMBLY 5BH, 5B2	EA	1
50	6	PAFZZ	5820-00-040-0765	368-43869458000	46859	WAVEGUIDE ASSEM 5BM	EA	1
50	6	PAFZZ	5820-00-040-1399	368-43871494600	11530	WAVEGUIDE ASSEMBLY 5BZ	EA	1
50	6	PAFZZ	5820-00-040-0762	368-43869456200	11530	WAVEGUIDE ASSEMBLY 5CT, 5BT	EA	1
50	7	PAFZZ	5820-00-040-0978	368-43871471200	11530	WAVEGUIDE ASSEMBLY 5BD, 5BS	EA	1
50	7	PAFZZ	5820-00-040-1267	368-43871482000	11530	WAVEGUIDE ASSEMBLY 5BJ, 5BX	EA	1
50	7	PAFZZ	5820-00-040-1262	368-43871478400	11530	WAVEGUIDE ASSEMBLY 5BG, 5B1	EA	1
50	7	PAFZZ	5820-00-040-1225	368-43871474800	11530	WAVEGUIDE ASSEMBLY 5BE, 5B4	EA	1
50	7	PAFZZ	5820-00-040-0412	368-43869452600	11530	WAVEGUIDE ASSEMBLY 5BK, 5BW	EA	1
50	7	PAFZZ	5820-00-040-1236	368-43871476600	11530	WAVEGUIDE ASSEMBLY 5BN, 5BV	EA	1
50	7	PAFZZ	5820-00-040-0483	368-43869454400	11530	WAVEGUIDE ASSEMBLY 5BR, 5B5	EA	1
50	7	PAFZZ	5820-00-040-0201	368-43869447200	11530	WAVEGUIDE ASSEMBLY 5BP, 5BU	EA	1
50	7	PAFZZ	5820-00-040-1119	368-43871473000	11530	WAVEGUIDE ASSEMBLY 5BL	EA	1
50	7	PAFZZ	5820-00-040-0200	368-43869445400	11530	WAVEGUIDE ASSEMBLY 5BF, 5B3	EA	1
50	7	PAFZZ	5820-00-040-0243	368-43869450800	11530	WAVEGUIDE ASSEMBLY 5BY	EA	1
					171			

SECTION II

(1) ILLUSTRATION		(2)	(3)	(4)	(5)	(6)	(7)	(8)
(a) FIG NO.	(b) ITEM NO.	SMR CODE	NATIONAL STOCK NUMBER	PART NUMBER	FSCM	DESCRIPTION USABLE ON CODE	U/M	QTY INC IN UNIT
50	7	PAFZZ	5820-00-040-1298	368-43871483800	11530	WAVEGUIDE ASSEMBLY..... 5BQ, 5B6	EA	1
50	7	PAFZZ	5820-00-040-0202	368-43869449000	11530	WAVEGUIDE ASSEMBLY..... 5BH, 5B2	EA	1
50	7	PAFZZ	5820-00-036-9532	368-43869443600	11530	WAVEGUIDE ASSEMBLY..... 5BM	EA	1
50	7	PAFZZ	5820-00-040-0199	368-43869441800	11530	WAVEGUIDE ASSEMBLY..... 5CT, 5BT	EA	1
50	7	PAFZZ	5820-00-040-1263	368-43871480200	11530	WAVEGUIDE ASSEMBLY..... 5BZ	EA	1
50	8	PAHZZ	5820-00-045-3881	335792	80006	ISOLATOR, WAVEGUIDE.....	EA	2
50	9	PAHZZ	5305-00-057-4593	MS16996-9	96906	SCREW, CAP, SOCKET HE.....	EA	2
50	10	PAHZZ	5305-00-959-1909	MS16996-11	96906	SCREW, CAP, SOCKET HE.....	EA	14
50	11	PAHZZ	5310-00-619-1148	MS15795-808	96906	WASHER, FLAT.....	EA	120
50	12	PAHZZ	5310-00-933-8120	MS35338-138	96906	WASHER, LOCK.....	EA	106
50	13	XDHZZ	5820-00-260-0909	398-12049-3	46859	WAVEGUIDE-PROBE ASSY.....	EA	1
50	14	XDHZZ	5820-00-207-9963	398-12022-1	11530	PROBE, WAVEUIDE.....	EA	1
50	15	PAHZZ	5820-00-137-2304	24475	02660	PROBE, WAVEGUIDE.....	EA	3
50	16	PAHZZ	5970-00-760-5443	267-18450-2	11530	INSULATOR.....	EA	6
50	17	PAHZZ	6625-00-150-1884	298-7497-1	11530	ABSORBER, RADIO FREQ.....	EA	3
50	18	PAFZZ	5820-00-036-9530	368-43346467000	11530	WAVEGUIDE ASSEMBLY..... 5BJ, 5BX	EA	1
50	18	PAFZZ	5820-00-040-0189	368-43346463400	11530	WAVEGUIDE ASSEMBLY..... 5BG, 5B1	EA	1
50	18	PAFZZ	5820-00-040-0169	368-43346459800	11530	WAVEGUIDE ASSEMBLY..... 5BE, 5B4	EA	1
50	18	PAFZZ	5820-00-040-0065	368-43346445400	11530	WAVEGUIDE ASSEMBLY..... 5BE, 5B4	EA	1
50	18	PAHZZ	5820-00-040-0197	368-43627496400	11530	WAVEGUIDE ASSEMBLY..... 5BK, 5BW	EA	1
50	18	PAFZZ	5820-00-040-0188	368-43346461600	11530	WAVEGUIDE ASSEMBLY..... 5BN, 5BV	EA	1
50	18	PAFZZ	5820-00-040-0198	368-53627498200	11530	WAVEGUIDE ASSEMBLY..... 5BR, 5B5	EA	1
50	18	PAFZZ	5820-00-041-1627	368-43627491000	11530	WAVEGUIDE ASSEMBLY..... 5BP, 5BU	EA	1
50	18	PAFZZ	5820-00-040-0125	368-43346458000	11530	WAVEGUIDE ASSEMBLY..... 5BL	EA	1
50	18	PAFZZ	5820-00-041-1626	368-43627489200	11530	WAVEGUIDE ASSEMBLY..... 5BF, 5B3	EA	1
50	18	PAFZZ	5820-00-040-0196	368-43627494600	11530	WAVEGUIDE ASSEMBLY..... 5BY	EA	1
50	18	PAFZZ	5820-00-040-0191	368-43346468800	11530	WAVEGUIDE ASSEMBLY..... 5BQ, 5B6	EA	1
50	18	PAFZZ	5820-00-040-0195	368-43627492800	11530	WAVEGUIDE ASSEMBLY..... 5BH, 5B2	EA	1
50	18	XDFZZ		368-43627487400	46859	WAVEGUIDE ASSEMBLY..... 5BM	EA	1
50	18	PAFZZ	5820-00-040-0190	368-43346465200	11530	WAVEGUIDE ASSEMBLY..... 5BZ	EA	1
50	1B	PAFZZ	5820-00-041-1621	368-43627485600	11530	WAVEGUIDE ASSEMBLY..... 5CT, 5BT	EA	1
50	18	PAFZZ	5820-00-040-0071	368-43346456200	11530	WAVEGUIDE ASSEMBLY..... 5BD, 5BS	EA	1
50	19	PAFZZ	5820-00-040-0194	368-43627474800	11530	WAVEGUIDE ASSEMBLY..... 5BF, 5B3	EA	1
50	19	PAFZZ	5820-00-041-1620	368-43627480200	11530	WAVEGUIDE ASSEMBLY..... 5BY	EA	1
50	19	PAFZZ	5820-00-040-0069	368-43346452600	11530	WAVEGUIDE ASSEMBLY..... 5BJ, 5BX	EA	1
50	19	PAFZZ	5820-00-040-0063	368-43346441800	11530	WAVEGUIDE ASSEMBLY..... 5BD, 5BS	EA	1
50	19	PAFZZ	5820-00-040-0067	368-43346449000	11530	WAVEGUIDE ASSEMBLY..... 5BG, 5B1	EA	1
50	19	PAFZZ	5820-00-036-9531	368-43627482000	11530	WAVEGUIDE ASSEMBLY..... 5BK, 5BW	EA	1
50	19	PAFZZ	5820-00-040-0066	368-43346447200	11530	WAVEGUIDE ASSEMBLY..... 5BN, 5BV	EA	1
50	19	PAFZZ	5820-00-048-7894	368-43627483800	11530	WAVEGUIDE ASSEMBLY..... 5BR, 5B5	EA	1
					172			

SECTION II

(1) ILLUSTRATION		(2)	(3)	(4)	(5)	(6) DESCRIPTION	(7)	(8)
(a) FIG NO.	(b) ITEM NO.	SMR CODE	NATIONAL STOCK NUMBER	PART NUMBER	FSCM	USABLE ON CODE	U/M	QTY INC IN UNIT
50	19	PAFZZ	5820-00-041-1616	368-43627476600	11530	WAVEGUIDE ASSEMBLY 5BP, 5BU	EA	1
50	19	PAFZZ	5820-00-040-0064	368-43346443600	11530	WAVEGUIDE ASSEMBLY 5BL	EA	1
50	19	PAFZZ	5820-00-040-0070	368-43346454400	11530	WAVEGUIDE ASSEMBLY 5BQ, 5B6	EA	1
50	19	PAFZZ	5820-00-041-1618	368-43627479400	11530	WAVEGUIDE ASSEMBLY	EA	1
50	19	PAFZZ	5820-00-040-0193	368-43627473000	11530	WAVEGUIDE ASSEMBLY 5BM	EA	1
50	19	PAFZZ	5820-00-040-0068	368-43346450800	11530	WAVEGUIDE ASSEMBLY 5BZ	EA	1
50	19	PAFZZ	5820-00-040-0192	368-43627471200	11530	WAVEGUIDE ASSEMBLY 5CT, 5BT	EA	1
50	20	PAFZZ	5820-00-476-6062	368-43628-1	11530	WAVEGUIDE-FILTER USED ON 368-43627471200, 368- 43627485600, 368-43627473000, 368-43627487400, 368-43627476600, 368-43627491000, 368-43627482000, 368-43627492800, 368-43627480200, 368-43627494600, 368-43627478400, 368-43627492800, 368-43627474800, 368-43627489200, 368-43627483800, 368-43627498200.....	EA	1
50	20	XDFZZ		368-43347-1	46859	WAVEGUIDE ASSEM USED ON 368-43346441800, 368-43346456200 5BS	EA	1
50	22	PAHZZ	5935-00-928-1238	23375	02660	COVER, ELECTRICAL CO	EA	4
50	22	XDHZZ		398-12050-4	46859	WAVEGUIDE ASSEM	EA	1
50	23	PAHZZ	5305-00-959-1082	MS16995-18	96906	SCREW, CAP, SOCKET HE	EA	57
50	24	PAHZZ	5940-00-231-4430	32562	00779	TERMINAL, LUG	EA	18
50	25	PAOHH	5820-00-432-5716	398-12215-1	46859	PRE-AMPLIFIER MODUL.....	EA	2
50	26	PAOZZ	5820-00-050-0038	368-42365	46859	MIXER, OSCILLATOR IN	EA	2
50	27	PAHZZ	5920-00-045-3878	368-42554	46859	ISOLATOR, WAVEGUIDE	EA	2
50	28	PAHZZ	5305-00-054-6656	MS51957-32	96906	SCREW, MACHINE	EA	20
50	29	PAOFD	5820-00-137-5905	368-42299	46859	OSCILLATOR, RF	EA	2
50	30	PAOFD	5820-00-137-5905	368-42299	46859	OSCILLATOR, RF 5CT, 5BD, 5BE, 5BG, 5BJ, 5BL, 5BN, 5BQ 5BS, 5BT 5BV, 5BX, 5BZ, 5B1, 5B4, 5B6	EA	1
50	30	XDOFD		368-42299-37	46859	OSCILLATOR, RF5BF, 5BH, 5BK, 5BM, 5BP, 5BR, 5BU, 5BW, 5BY, 5B2 5B3, 5B5	EA	1
50	30	XDOFD		368-42299-37	46859	OSCILLATOR, RF5BE, 5BG, 5BJ, 5BL, 5BN, 5BQ, 5BV, 5BX, 5BZ, 5B1 5B4, 5B6	EA	1
50	31	PAOFD	5820-00-137-5905	368-42299	46859	OSCILLATOR, RF5CT, 5BD, 5BF, 5BH, 5BK, 5BM, 5BP, 5BR, 5BS, 5BT 5BU, 5BW, 5BY, 5B2, 513, 5B5	EA	1
50	32	PAHZZ	5935-00-904-4050	UG27BU	81349	ADAPTER, CONNECTOR	EA	2
50	33	XDHZZ		CP70E1EG250K1	81349	CAPACITOR, FXD, P	EA	4
50	34	PAOHH	5820-00-106-2607	368-43490-2	11530	RECEIVER SUBASSEMBL 5BE, 5BF, 5BG, 5BH, 5BJ, 5BK, 5BL, 5BM 5BN, 5BP, 5B5, 5B6	EA	2
50	34	PAOHH	5820-00-172-3647	368-43490-6	11530	AMPLIFIER, AUDIO-RAD 5CT, 5BD, 5BQ, 5BR, 5BS, 5BT, 5BU, 5BV, 5BW, 5BX, 5BY, 5BZ, 5B1, 5B2, 5B3, 5B4	EA	2
50	35	PAHZZ	5935-00-812-3410	17-10090-1	02660	CONNECTOR, RECEPTACL.....	EA	2
50	36	PAHZZ	5935-00-816-8713	DE19977-5	71468	SHIELD, ELECTRICAL	EA	2
50	37	PAHZZ	5935-00-127-1419	17-542-03	02660	LATCH, CONNECTOR, EL	EA	4
50	38	XDHHH		491-5123-1	46859	WIRING HARNESS	EA	1
50	39	PAHZZ	5305-00-155-5225	34-920-03	02660	SCREW, MACHINE	EA	4
50	40	PAHZZ	5935-00-213-1926	79125	74868	ADAPTER, CONNECT	EA	2
50	41	PAHZZ	5999-00-156-0585	298-7351-1	11530	HEAT SINK, ELECTRICA	EA	2
50	42	PAHZZ	5975-00-727-5153	MS17821-4-9	96906	STRAP, CABLE RTN	EA	30
50	43	PAHZZ	5305-00-059-3666	S5195B-70	96906	SCREW, MACHINE	EA	6
50	44	PAOZZ	5960-00-855-3763	VA259T	22651	ELECTRON TUBE	EA	2

SECTION II

(1) ILLUSTRATION		(2)	(3)	(4)	(5)	(6) DESCRIPTION	(7)	(8)
(a) FIG NO.	(b) ITEM NO.	SMR CODE	NATIONAL STOCK NUMBER	PART NUMBER	FSCM	USABLE ON CODE	U/M	QTY INC IN UNIT
50	45	PAHZZ	5305-00-990-6381	MS16995-19	96906	SCREW, CAP, SOCKET HE	EA	57
50	46	PAHZZ	5310-00-722-599B	MS15795-805	96906	WASHER, FLAT	EA	146
50	47	XDHZZ	5310-00-929-6395	MS35338-136	96906	WASHER, LOCK	EA	130
50	48	PAHZZ	5985-00-145-7118	368-44028-1	11530	COUPLER, DIRECTIONAL.....	EA	2
50	49	PAHZZ	5985-00-152-8930	298-7500-3	11530	ATTENUATOR, FIXED SELECT	EA	2
50	49	PAHZZ	5985-00-152-8929	298-7500-2	11530	ATTENUATOR, FIXED SELECT	EA	2
50	49	PAHZZ	5985-00-152-8928	298-7500-1	11530	ATTENUATOR, FIXED SELECT	EA	2
50	50	PAHZZ	5930-00-655-1518	20-140	71785	TERMINAL BOARD.....	EA	1
50	51	XDHZZ	5985-00-327-9432	398-12473-1	11530	WAVEGUIDE ASSEMBLY.....	EA	2
50	52	XDHZZ		SW1916-91	46859	SCREW, TUNING.....	EA	2
50	53	XDHZZ	5985-00-327-9425	398-12017-1	11530	WAVEGUIDE ASSEMBLY.....	EA	2
50	54	PAHZZ	5310-00-934-9765	MS35650-304	96906	NUT, PLAIN HEXAGON	EA	68
50	55	PAHZZ	5305-00-068-8431	MS16996-13	96906	SCREW, CAP, SOCKET HE	EA	12
50	56	PAHZZ	5305-00-068-5415	MS16995-20	96906	SCREW, CAP, SOCKET HE	EA	6
50	57	XDHHH		491-5082-09500	46859	CABLE ASSY	EA	4
50	58	PAHZZ	5935-00-949-7353	36925	02660	CONNECTOR, PLUG, ELEC.....	EA	1
50	59	XDHZZ	5935-00-660-4296	UG536BU	81349	CONNECTOR, PLUG, ELEC.....	EA	1
174/(175 blank)								

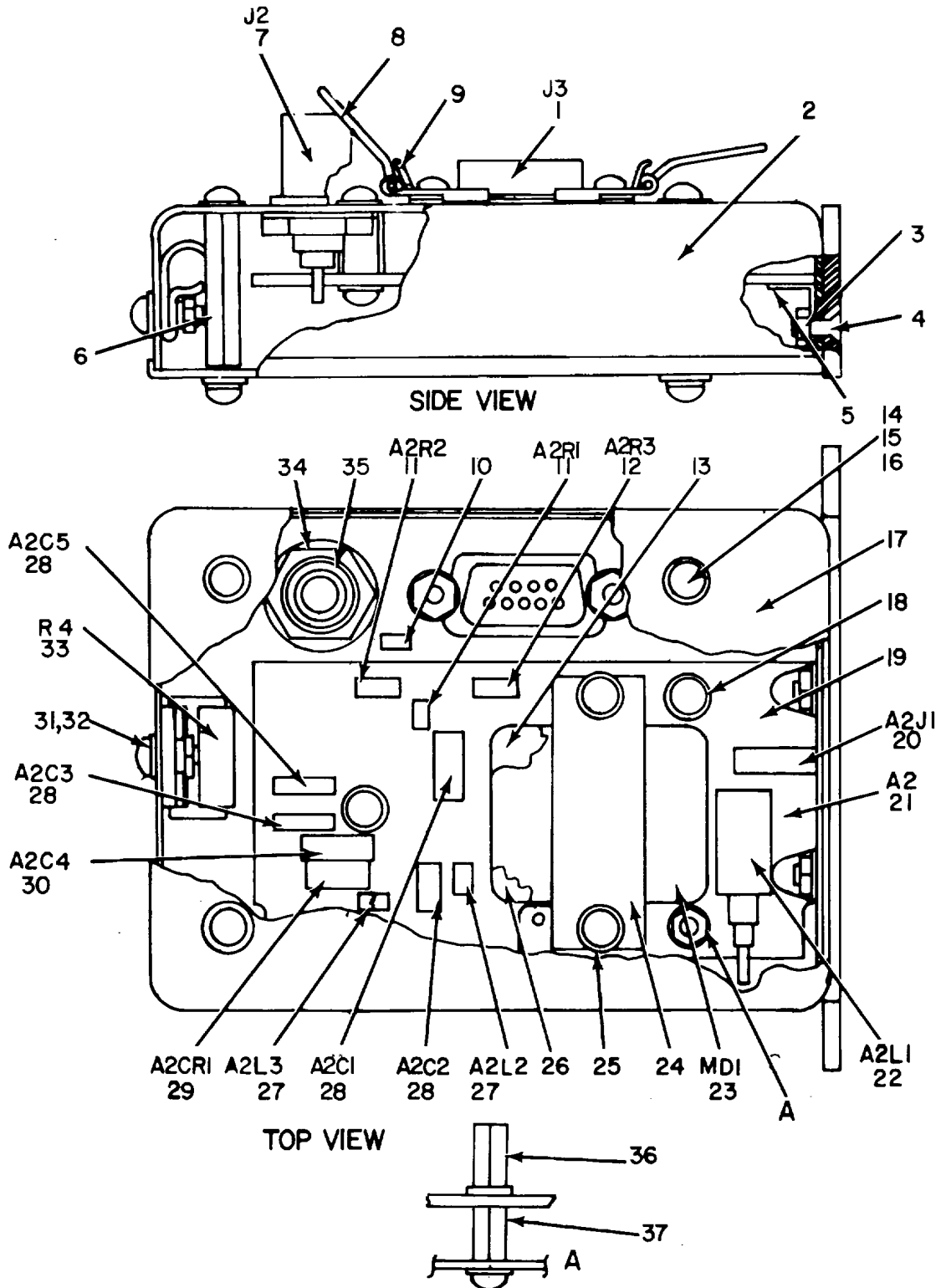

NOTE: FOR COMPLETE REFERENCE
 DESIGNATION PREFIX WITH 1A6MD1 .OR 1A6MD2

ELOQU086

Figure 51. Amplifier, Radio Frequency 1A6MD1, 1A6MD2.

SECTION II

(1) ILLUSTRATION		(2)	(3)	(4)	(5)	(6)	(7)	(8)
(a) FIG NO.	(b) ITEM NO.	SMR CODE	NATIONAL STOCK NUMBER	PART NUMBER	FSCM	DESCRIPTION USABLE ON CODE	U/M	QTY INC IN UNIT
						GROUP 0701 AMPLIFIER RADIO FREQUENCY 1A6MD1, 1A6MD2		
51	1	PAHZZ	5935-00-812-3382	17-20090-1	02660	CONNECTOR, RECEPTACL.....	EA	1
51	2	XDHZZ		398-12062-1	46859	HOUSING, PRE-AMP.....	EA	1
51	3	XDHZZ		CN4	04264	NUT, PLAIN, HEXAGON.....	EA	2
51	4	PAHZZ	5305-00-993-9189	MS24693C2	96906	SCREW, MACHINE.....	EA	4
51	5	PAHZZ	5940-00-682-2477	MS77068-1	96906	TERMINAL, PLUG.....	EA	3
51	6	PAHZZ	5340-00-184-3635	268-22110-18	11530	POST, ELECTRICAL-MEC.....	EA	3
51	7	PAHZZ	5935-00-762-0730	UG625BU	81349	CONECTOR, PLUG, ELEC.....	EA	1
51	8	PAHZZ	5970-00-937-5773	297-11610-1	11530	INSULATOR, PLATE.....	EA	2
51	9	XDHZZ		17-543-03	02660	HOLDER, SPRING, CONNE.....	EA	2
51	10	PAHZZ	5950-00-461-0376	56-590-65-4	02114	SHIELDING BEAD, ELEC.....	EA	1
51	11	PAHZZ	5905-00-106-1279	RCR07G9R1JS	81349	RESISTOR, FIXED, COMP.....	EA	2
51	12	PAHZZ	5905-00-114-0710	RCR07G331JS	81349	RESISTOR, FIXED, COMP.....	EA	1
51	13	XDHZZ	5935-01-012-7878	2-332095-1	00779	JACK, TIP.....	EA	7
51	14	PAHZZ	5305-00-054-5647	MS51957-13	96906	SCREW, MACHINE.....	EA	9
51	15	PAHZZ	5310-00-595-6211	MS15795-803	96906	WASHER, FLAT.....	EA	13
51	16	PAHZZ	5310-00-933-8118	MS35338-135	96906	WASHER, LOCK.....	EA	5
51	17	XDHZZ		298-758-1	46859	COVER, PRE-AMPLI.....	EA	1
51	18	PAHZZ	5310-00-550-3715	MS35333-70	96906	WASHER, LOCK.....	EA	2
51	19	XDHZZ		297-11818-1	46859	PRINTED WIRING.....	EA	1
51	20	PAHZZ	5935-00-063-9106	430-101	83330	JACK, TIP.....	EA	1
51	21	XDHHH	5820-00-275-1751	398-12290-	11530	CIRCUIT CARD ASSEM.....	EA	1
51	22	PAHZZ	5950-00-482-7858	392-7138-1	11530	COIL, RADIO FREQUENC.....	EA	1
51	23	PAHZZ	5820-00-460-9856	398-12056-1	46859	AMPLIFIER, RADIO FRE.....	EA	1
51	24	XDHZZ		298-7229-1	46859	STRAP, HOLD-DOWN.....	EA	1
51	25	PAHZZ	5305-00-054-5650	MS51957-16	96906	SCREW, MACHINE.....	EA	2
51	26	PAHZZ	5340-00-127-3666	17-773-1	02660	CLIP, RETAINING.....	EA	2
51	27	PAHZZ	5950-00-716-4085	1025-32	99800	COIL, RADIO FREOUENC.....	EA	2
51	28	PAHZZ	5910-00-810-4849	TGS10	56289	CAPACITOR, FIXED, CER.....	EA	4
51	29	PAHZZ	5961-00-689-1964	1N53498	80131	SEMICONDUCTOR DEVIC.....	EA	1
51	30	PAHZZ	5910-00-064-0838	150010X9050A2	56289	CAPACITOR, FIXED, ELE.....	EA	1
51	31	PAHZZ	5310-00-934-9748	MS35649-24-	96906	NUT, PLAIN, HEXACON.....	EA	6
51	32	PAHZZ	5305-00-054-5648	MS51957-14	96906	SCREW, MACHINE.....	EA	3
51	33	XDHZZ	5905-00-340-9833	HM2215	01121	RESISTOR, FIXED, COMP.....	EA	1
51	34	PAHZZ	5310-00-959-5308	52LHTA521M40	72962	NUT, SELF-LOCKING, PL.....	EA	2
51	35	PAHZZ	5940-00-617-2673	2140-20-00	78189	TERMINAL, LUG.....	EA	1
51	36	PAHZZ	5340-00-434-0962	268-22109-11	11530	POST, ELECTRICAL-MEC.....	EA	1
51	37	PAHZZ	5340-00-402-8739	268-22109-2	11530	POST, ELECTRICAL-MEC.....	EA	3
					177			

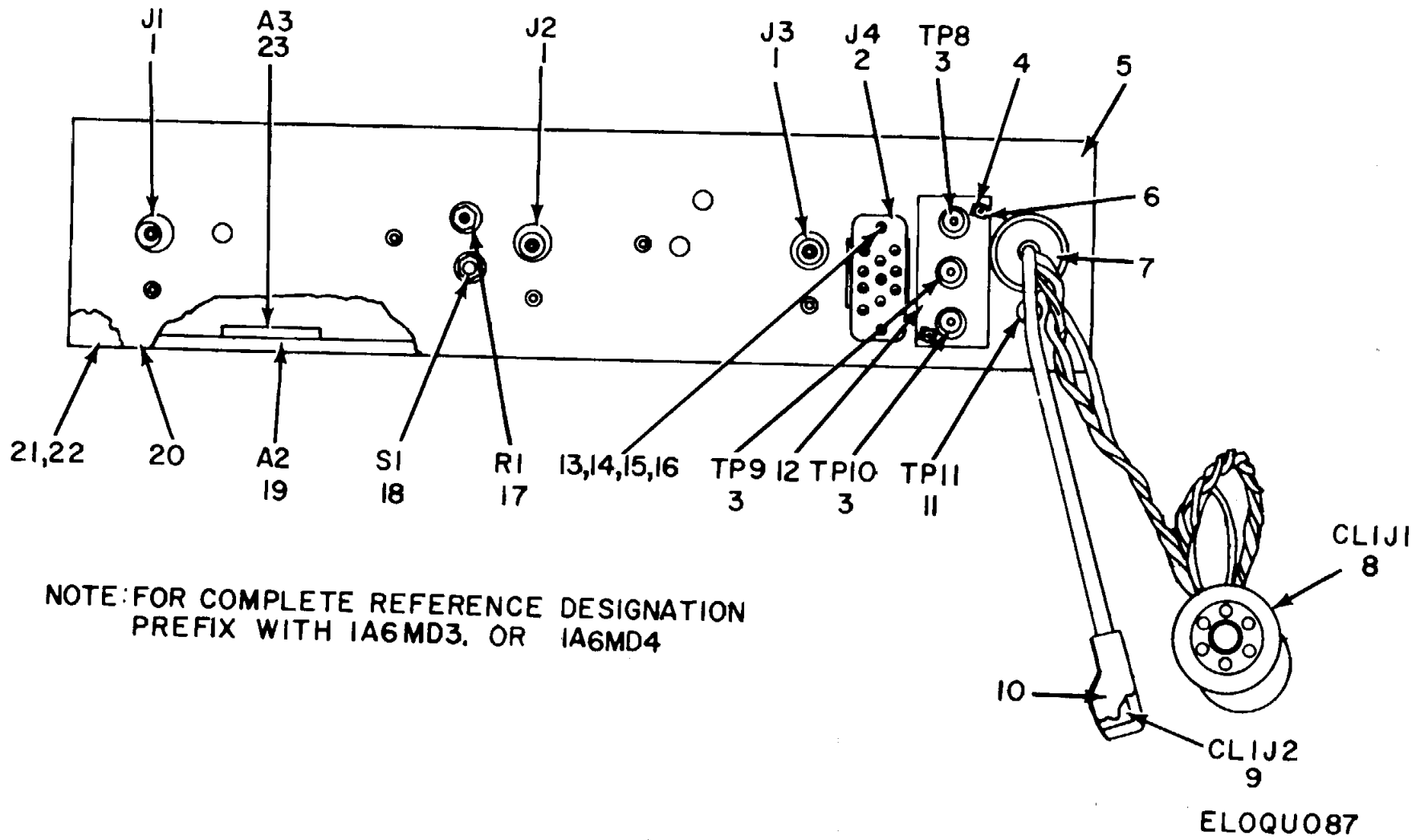
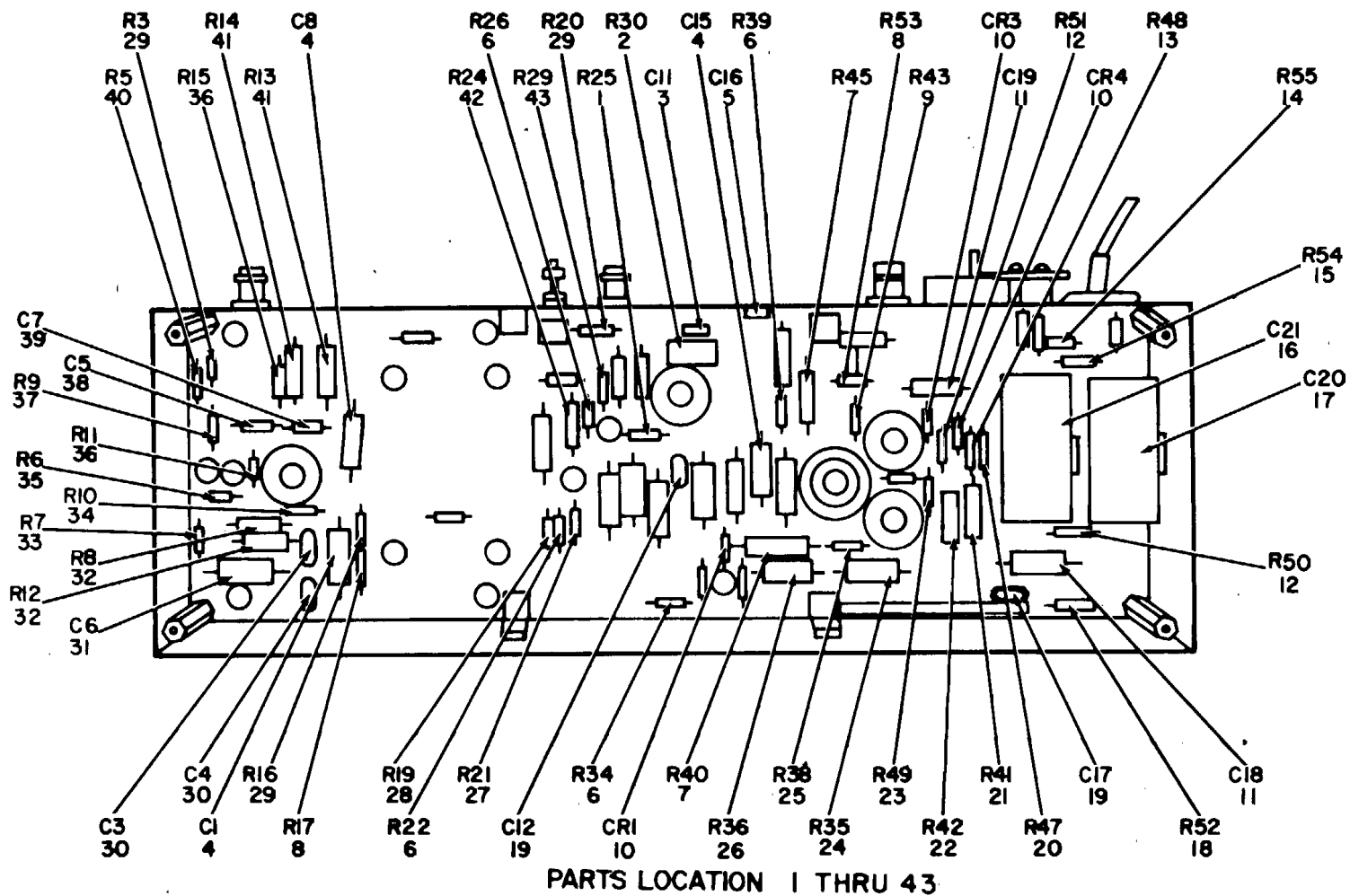

Figure 52. Electronic Component Assembly 1A6MD3, 1A6MD4.

SECTION II

(1) ILLUSTRATION		(2)	(3)	(4)	(5)	(6) DESCRIPTION	(7)	(8)
(a) FIG NO.	(b) ITEM NO.	SMR CODE	NATIONAL STOCK NUMBER	PART NUMBER	FSCM	USABLE ON CODE	U/M	QTY INC IN UNIT
						GROUP 0702 ELECTRONIC COMPONENT ASSEMBLY 1A61D3, 1A6KD4		
52	1	PAHZZ	5935-00-762-0730	UG62 5BU	81349	CONNECTOR, PLUG, ELEC 5BE, 5BF, 5BG, 5BH, 5BJ, 5BK 5BL, 5BM, 5BN, 5BP, 5B5 5B6	EA	3
52	2	PAHZZ	5935-00-198-9603	A10P	81312	CONNECTOR, RECEPTACLE..... 5BE, 5BF, 5BG, 5BH, 5BJ, 5BK 5BL, 5BM 5BN 5BP, 5B5 5B6	EA	1
52	3	PAHZZ	5935-00-578-3489	105-202-200	74970	JACK, TIP 5BE, 5BF, 5BG, 5BH, 5BJ, 5BK 5BN, 5BP, 5B5, 5B6	EA	3
52	4	PAHZZ	5307-00-857-6213	9737550440-7	06540	STUD, EXTENSION.....5BE, 5BF, 5BG, 5BH, 5BJ, 5BK 5BL, 5BM 5BN, 5BP, 5B5, 5B6	EA	2
52	5	XDHZZ		368-43541-1	46859	CHASSIS, ELEC EQ.....5BE, 5BF, 5BG, 5BH, 5BJ, 5BK 5BL, 5BM 5BN, 5BP, 5B5, 5B6	EA	1
52	6	PAHZZ	5305-00-050-5648	MS51957-14	96906	SCREW, MACHINE5BE, 5BF, 5BG, 5BH, 5BJ, 5BK 5BL, 5BM 5BN, 5BP, 5B5, 5B6	EA	2
52	7	PAHZZ	5325-00-29 1-9366	MS35489-11	96906	GROMMET, RUBBER5BE, 5BF, 5BG, 5BH, 5BJ, 5BK 5BL, 5BM 5BN, 5BP, 5B5, 5B6	EA	1
52	8	PAHZZ	5935-00-222-9932	78S8	02660	SOCKET, PLUG-IN ELEC.....5BE, 5BF, 5BG, 5BH, 5BJ, 5BK 5BL, 5BM 5BN, 5BP, 5B5, 5B6	EA	1
52	9	PAHZZ	5999-00-20-52222	SPP3	42498	CLIP, ELECTRICAL5BE, 5BF, 5BG, 5BH, 5BJ, 5BK 5BL, 5BM 5BN, 5BP, 5B5, 5B6	EA	1
52	10	PAHZZ	5999-00-257-7684	3-17	02660	CAP, ELECTRICAL5BE, 5BF, 5BG, 5BH, 5BJ, 5BK 5BL, 5BM 5BN, 5BP, 5B5, 5B6	EA	1
52	11	XDHZZ		105-203-200	74970	JACK, TIP5BE, 5BF, 5BG, 5BH, 5BJ, 5BK 5BL, 5BM 5BN, 5BP, 5B5, 5B6	EA	1
52	12	XDHZZ		276-18341-1	46859	SHIELD, TEST POI5BE, 5BF, 5BG, 5BH, 5BJ, 5BK 5BL, 5BM 5BN, 5BP, 5B5, 5B6	EA	1
52	13	PAHZZ	5310-00-271-4642	MS35649-44	96906	WASHER5BE, 5BF, 5BG, 5BH, 5BJ, 5BK 5BL, 5BM 5BN, 5BP, 5B5, 5B6	EA	2
52	14	PAHZZ	5305-00-054-5649	MS55957-15	96906	SCREW, MACHINE.....5BE, 5BF, 5BG, 5BH, 5BJ, 5BK 5BL, 5BM 5BN, 5BP, 5B5, 5B6	EA	2
52	15	PAHZZ	5310-00-595-6211	MS15795-803	969061	WASHER, FLAT5BE, 5BF, 5BG, 5BH, 5BJ, 5BK 5BL, 5BM 5BN, 5BP, 5B5, 5B6	EA	38
52	16	PAHZZ	5310-00-734-5661	MS35337-78	96906	WASHER, LOCK5BE, 5BF, 5BG, 5BH, 5BJ, 5BK 5BL, 5BM 5BN, 5BP, 5B5, 5B6	EA	18
52	17	PAHZZ	5905-00-581-1403	RV6LAYS A101A	81349	RESISTOR, VARIABLE, N5BE, 5BF, 5BG, 5BH, 5BJ, 5BK 5BL, 5BM 5BN, 5BP, 5B5, 5B6	EA	1
52	18	XDHZZ	5930-00-483-3874	MST105DGOLD	95146	SWITCH, TOGGLE.....5BE, 5BF, 5BG, 5BH, 5BJ, 5BK 5BL, 5BM 5BN, 5BP, 5B5, 5B6	EA	1
52	19	XDHXX		368-43506-1	46859	CIRCUIT CARD AS5BE, 5BF, 5BG, 5BH, 5BJ, 5BK 5BL, 5BM 5BN, 5BP, 5B5, 5B6	EA	1
52	20	XDHZZ		268-22147-1	46859	COVER, MODULE.....5BE, 5BF, 5BG, 5BH, 5BJ, 5BK 5BL, 5BM 5BN, 5BP, 5B5, 5B6	EA	2
52	21	PAHZZ	5305-00-054-5647	M551957-13	96906	SCREW, MACHINE.....5BE, 5BF, 5BG, 5BH, 5BJ, 5BK 5BL, 5BM 5BN, 5BP, 5B5, 5B6	EA	24
52	22	PAHZZ	5310-00-550-3715	MS35333-70	96906	WASHER, LOCK5BE, 5BF, 5BG, 5BH, 5BJ, 5BK 5BL, 5BM 5BN, 5BP, 5B5, 5B6	EA	4
52	23	XDHXX		368-41959-8	11530	CIRCUIT CARD ASSEMB5BE, 5BF, 5BG, 5BH, 5BJ, 5BK 5BL, 5BM 5BN, 5BP, 5B5, 5B6	EA	1
179/(180 blank)								



**NOTE: FOR COMPLETE REFERENCE DESIGNATION
PREFIX WITH 1A6MD3A2 OR 1A6MD4A2**

ELOQU088

Figure 53. Electronic Component Assembly 1A6MD3, 1A6MD4, Circuit Card (Sheet 1 of 2).

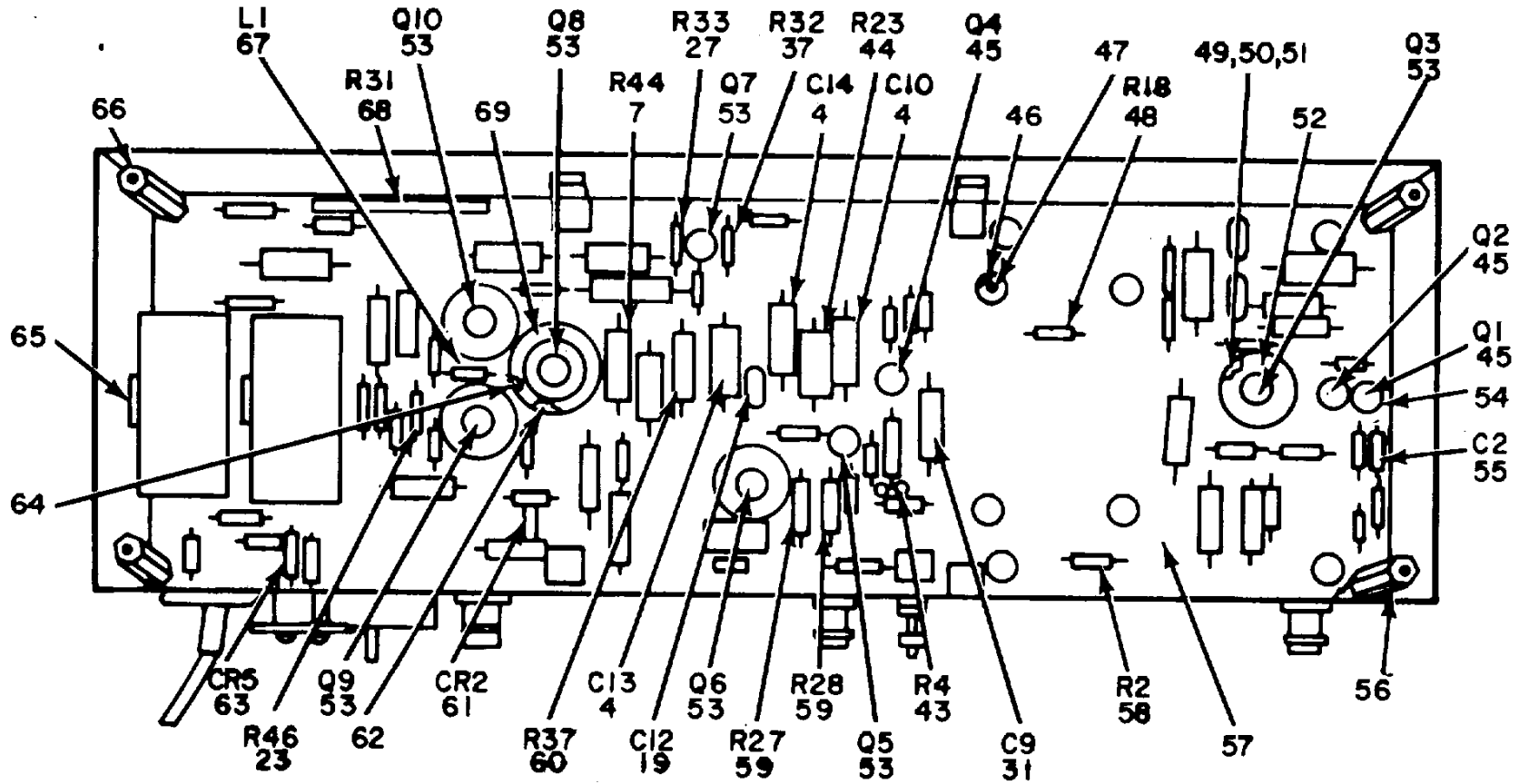

NOTE: FOR COMPLETE REFERENCE DESIGNATION,
 PREFIX WITH 1A6MD3A2 OR 1A6MD4A2

PARTS LOCATION 44 THRU 66

ELOQU089

Figure 53. Electronic Component Assembly 1A6MD3, 1A6MD4 Circuit Card (Sheet 2 of 2).

SECTION II

(1) ILLUSTRATION		(2)	(3)	(4)	(5)	(6) DESCRIPTION	(7)	(8)
(a) FIG NO.	(b) ITEM NO.	SMR CODE	NATIONAL STOCK NUMBER	PART NUMBER	FSCM	USABLE ON CODE	U/M	QTY INC IN UNIT
53	1	PAHZZ	5905-00-106-9351	RCR20G273JS	81349	RESISTOR, FIXED, COMP .. 5BE, 5BF, 5BG, 5BH, 5BJ, 5BK, 5BL, 5BM, 5BN, 5BP, 5B5, 5B6	EA	1
53	2	PAHZZ	5905-00-106-9351	RC42GF681J	81349	RESISTOR, FIXED, COMP .. 5BE, 5BF, 5BG, 5BH, 5BJ, 5BK, 5BL, 5BM, 5BN, 5BP, 5B5, 5B6	EA	1
53	3	XDHZZ		DM15C050J0500WV4 CR	72136	CAPACITOR, FXD M....5BE, 5BF, 5BG, 5BH, 5BJ, 5BK, 5BL, 5BM, 5BN, 5BP, 5B5, 5B6	EA	1
53	4	XDHZZ		CCL65J600MP3	81349	CAPACITOR, ELCTL....5BE, 5BF, 5BG, 5BH, 5BJ, 5BK, 5BL, 5BM, 5BN, 5BP, 5B5, 5B6	EA	6
53	5	PAHZZ	5910-00-981-1625	TP12C	18736	CAPACITOR, VARIABLE 5BE, 5BF, 5BG, 5BH, 5BJ, 5BK, 5BL, 5BM, 5BN, 5BP, 5B5, 5B6	EA	1
53	6	PAHZZ	5905-00-141-0595	RCR20G472JS	81349	RESISTOR, FIXED, COMP - 5BE, 5BF, 5BG, 5BH, 5BJ, 5BK, 5BL, 5BM, 5BN, 5BP, 5B5, 5B6	EA	4
53	7	PAHZZ	5905-00-185-6580	RC42GF471J	81349	RESISTOR, FIXED, COMP .. 5BE, 5BF, 5BG, 5BH, 5BJ, 5BK, 5BL, 5BM, 5BN, 5BP, 5B5, 5B6	EA	3
53	8	PAHZZ	5905-00-141-0591	RCR20G103JS	81349	RESISTOR, FIXED, COMP .. 5BE, 5BF, 5BG, 5BH, 5BJ, 5BK, 5BL, 5BM, 5BN, 5BP, 5B5, 5B6	EA	2
53	9	PAHZZ	5905-00-114-5407	RCR20G271JS	81349	RESISTOR, FIXED, COMP .. 5BE, 5BF, 5BG, 5BH, 5BJ, 5BK, 5BL, 5BM, 5BN, 5BP, 5B5, 5B6	EA	1
53	10	PAHZZ	5961-00-9140-605	1N004	80131	SEMICONDUCTOR DEVIC 5BE, 5BF, 5BG, 5BH, 5BJ, 5BK, 5BL, 5BM, 5BN, 5BP, 5B5, 5B6	EA	3
53	11	XDHZZ		109D226X0150T2	56289	CAPACITOR, ELECTL .5BE, 5BF, 5BG, 5BH, 5BJ, 5BK, 5BL, 5BM, 5BN, 5BP, 5B5, 5B6	EA	2
53	12	PAHZZ	5905-00-114-5388	RCR20G220JS	81349	RESISTOR, FIXED, COMP .. 5BE, 5BF, 5BG, 5BH, 5BJ, 5BK, 5BL, 5BM, 5BN, 5BP, 5B5, 5B6	EA	2
53	13	PAHZZ	5905-00-104-5755	RCR20G100JS	81349	RESISTOR, FIXED, COMP .. 5BE, 5BF, 5BG, 5BH, 5BJ, 5BK, 5BL, 5BM, 5BN, 5BP, 5B5, 5B6	EA	1
53	14	PAHZZ	5905-00-116-4748	RCR326814JS	81349	RESISTOR, FIXED, COMP .. 5BE, 5BF, 5BG, 5BH, 5BJ, 5BK, 5BL, 5BM, 5BN, 5BP, 5B5, 5B6	EA	1
53	15	PAHZZ	5905-00-279-1933	RC42GF221J	81391	RESISTOR, FIXED, COMP .. 5BE, 5BF, 5BG, 5BH, 5BJ, 5BK, 5BL, 5BM, 5BN, 5BP, 5B5, 5B6	EA	1
53	16	PAHZZ	5910-00-946-6771	121P47392554	56289	CAPACITOR, FIXED, PLA.... 5BE, 5BF, 5BG, 5BH, 5BJ, 5BK, 5BL, 5BM, 5BN, 5BP, 5B5, 5B6	EA	1
53	17	XDHZZ		127P104917S4	56289	CAPACITOR, FIXED, G..... 5BE, 5BF, 5BG, 5BH, 5BJ, 5BK, 5BL, 5BM, 5BN, 5BP, 5B5, 5B6	EA	1
53	18	PAHZZ	5905-00-019-0995	4585	44655	RESISTOR, FIXED, WIRE B7F, 5BE, 5BF, 5BG, 5BH, 5BJ, 5BK, 5BL, 5BM, 5BN, 5BP, 5B5, 5B6	EA	1
53	19	PAHZZ	5910-00-878-9581	C023A501J2032	56289	CAPACITOR, FIXED, CER ... 5BE, 5BF, 5BG, 5BH, 5BJ, 5BK, 5BL, 5BM, 5BN, 5BP, 5B5, 5B6	EA	2
53	20	PAHZZ	5905-00-116-8566	RCR20G680JS	81349	RESISTOR, FIXED, COMP .. 5BE, 5BF, 5BG, 5BH, 5BJ, 5BK, 5BL, 5BM, 5BN, 5BP, 5B5, 5B6	EA	1
53	21	PAHZZ	5905-00-256-8352	RC42GF122J	81349	RESISTOR, FIXED, COMP .. 5BE, 5BF, 5BG, 5BH, 5BJ, 5BK, 5BL, 5BM, 5BN, 5BP, 5B5, 5B6	EA	1
53	22	XDHZZ	5900-00-256-3361	RC42GF102J	81349	RESISTOR, FIXED, COMP .. 5BE, 5BF, 5BG, 5BH, 5BJ, 5BK, 5BL, 5BM, 5BN, 5BP, 5B5, 5B6	EA	1
53	23	PAHZZ	5905-00-141-1118	RC20G390JS	81349	RESISTOR, FIXED, COMP .. 5BE, 5BF, 5BG, 5BH, 5BJ, 5BK, 5BL, 5BM, 5BN, 5BP, 5B5, 5B6	EA	2
53	24	PAHZZ	5905-00-279-1920	RC42GF272J	81349	RESISTOR, FIXED, COMP .. 5BE, 5BF, 5BG, 5BH, 5BJ, 5BK, 5BL, 5BM, 5BN, 5BP, 5B5, 5B6	EA	1
53	25	PAHZZ	5905-00-141-0599	RC42GF272J	81349	RESISTOR, FIXED, COMP .. 5BE, 5BF, 5BG, 5BH, 5BJ, 5BK, 5BL, 5BM, 5BN, 5BP, 5B5, 5B6	EA	1
53	26	PAHZZ	5905-00-279-2529	RC42GF222J	81349	RESISTOR, FIXED, COMP .. 5BE, 5BF, 5BG, 5BH, 5BJ, 5BK, 5BL, 5BM, 5BN, 5BP, 5B5, 5B6	EA	1
					183			

SECTION II

(1) ILLUSTRATION		(2)	(3)	(4)	(5)	(6) DESCRIPTION	(7)	(8)
(a) FIG NO.	(b) ITEM NO.	SMR CODE	NATIONAL STOCK NUMBER	PART NUMBER	FSCM	USABLE ON CODE	U/M	QTY INC IN UNIT
53	27	PAHZZ	5905-00-111-4746	RCR20G163JS	81349	RESISTOR, FIXED, COMP .. 5BE, 5BF, 5BG, 5BH, 5BJ, 5BK, 5BL, 5BM, 5BN, 5BP, 5B5, 5B6	EA	2
53	28	PAHZZ	5905-00-106-9344	RCR20G101JS	81349	RESISTOR, FIXED, COMP .. 5BE, 5BF, 5BG, 5BH, 5BJ, 5BK, 5BL, 5BM, 5BN, 5BP, 5B5, 5B6	EA	1
53	29	PAHZZ	5905-00-116-8561	RCR20GTSOJS	81349	RESISTOR, FIXED, COMP .. 5BE, 5BF, 5BG, 5BH, 5BJ, 5BK, 5BL, 5BM, 5BN, 5BP, 5B5, 5B6	EA	3
53	30	PAHZZ	5910-00-894-7163	TGP10	56289	CAPACITOR, FIXED, CER ... 5BE, 5BF, 5BG, 5BH, 5BJ, 5BK, 5BL, 5BM, 5BN, 5BP, 5B5, 5B6	EA	2
53	31	PAHZZ	5910-00-087-9000	CL658G181MP3	81349	CAPACITOR, FIXED, ELE 5BE, 5BF, 5BG, 5BH, 5BJ, 5BK, 5BL, 5BM, 5BN, S55P.5B5, 5B6	EA	2
53	32	PAHZZ	5905-00-369-6916	RCR32G122JS	81349	RESISTOR, FIXED, COMP 5BE, 5BF, 5BG, 5BH, 5BJ, , 5BK, 5BL, 5BM, 5BN, 5BP, 5B5, 5B6	EA	1
53	33	PAHZZ	5905-00-141-0592	RCR20G122JS	81349	RESISTOR, FIXED, COMP 5BE, 5BF, 5BG, 5BH, 5BJ, , 5BK, 5BL, 5BM, 5BN, 5BP, 5B5, 5B6	EA	1
53	34	PAHZZ	5905-00-141-0598	RCR20G561JS	81349	RESISTOR, FIXED, COMP .. 5BE, 5BF, 5BG, 5BH, 5BJ, 5BK, 5BL, 5BM, 5BN, 5BP, 5B5, 5B6	EA	1
53	35	PAHZZ	5905-00-104-8348	RCR20G332JS	81349	RESISTOR, FIXED, COMP .. 5BE, 5BF, 5BG, 5BH, 5BJ, 5BK, 5BL, 5BM, 5BN, 5BP, 5B5, 5B6	EA	1
53	36	PAHZZ	5905-00-116-8561	RCR20G270JS	81349	RESISTOR, FIXED, COMP .. 5BE, 5BF, 5BG, 5BH, 5BJ, 5BK, 5BL, 5BM, 5BN, 5BP, 5B5, 5B6	EA	2
53	37	PAHZZ	5905-00-104-8334	RCR20G331JS	81349	RESISTOR, FIXED, COMP .. 5BE, 5BF, 5BG, 5BH, 5BJ, 5BK, 5BL, 5BM, 5BN, 5BP, 5B5, 5B6	EA	2
53	38	PAHZZ	5910-00-803-4313	150D606X0006B2	56289	CAPACITOR, FIXED, ELE 5BE, 5BF, 5BG, 5BH, 5BJ, 5BK, 5BL, 5BM, 5BN, 5BP, 5B5, 5B6	EA	1
53	39	XDHZZ		DM15C100J0500WV4 CR	72136	CAPACITOR, FIXED, MIC 5BE, 5BF, 5BG, 5BH, 5BJ, 5BK, 5BL, 5BM, 5BN, 5BP, 5B5, 5B6	EA	1
53	40	PAHZZ	5905-00-111-4734	RCR20G470JS	81349	RESISTOR, FIXED, COMP .. 5BE, 5BF, 5BG, 5BH, 5BJ, 5BK, 5BL, 5BM, 5BN, 5BP, 5B5, 5B6	EA	1
53	41	PAHZZ	5905-00-279-2596	RC4GF121J	81349	RESISTOR, FIXED, COMP .. 5BE, 5BF, 5BG, 5BH, 5BJ, 5BK, 5BL, 5BM, 5BN, 5BP, 5B5, 5B6	EA	2
53	42	PAHZZ	5905-00-131-1256	RCR32820JS	81349	RESISTOR, FIXED, COMP .. 5BE, 5BF, 5BG, 5BH, 5BJ, 5BK, 5BL, 5BM, 5BN, 5BP, 5B5, 5B6	EA	1
53	43	PAHZZ	5905-00-935-8541	RCR20G301JS	81349	RESISTOR, FIXED, COMP .. 5BE, 5BF, 5BG, 5BH, 5BJ, 5BK, 5BL, 5BM, 5BN, 5BP, 5B5, 5B6	EA	2
53	44	PAHZZ	5905-00-279-2530	RC420GF152J	81349	RESISTOR, FIXED, COMP .. 5BE, 5BF, 5BG, 5BH, 5BJ, 5BK, 5BL, 5BM, 5BN, 5BP, 5B5, 5B6	EA	1
53	45	PAHZZ	5961-00-949-1432	2N2219	81349	TRANSISTOR SILI 5BE, 5BF, 5BG, 5BH, 5BJ, 5BK, 5BL, 5BM, V5BN, 5BP, 5B5, 5B6	EA	3
53	46	PAHZZ	5310-00-271-4642	MS35649-44	96906	WASHER 5BE, 5BF, 5BG, 5BH, 5BJ, 5BK, 5BL, 5BM, 5BN, 5BP, 5B5, 5B6	EA	4
53	47	PAHZZ	5307-00-857-6176	9726SS0440-7	06540	STUD , EXTENSION 5BE, 5BF, 5BG, 5BH, 5BJ, 5BK, 5BL, 5BM, 5BN, 5BP, 5B5, 5B6	EA	4
53	48	PAHZZ	5905-00-114-5352	RCR20G111JS	81349	RESISTOR, FIXED, COMP .. 5BE, 5BF, 5BG, 5BH, 5BJ, 5BK, 5BL, 5BM, 5BN, 5BP, 5B5, 5B6	EA	1
53	49	PAHZZ	5305-00-054-5647	MS519157-13	96906	SCREW, MACHINE 5BE, 5BF, 5BG, 5BH, 5BJ, 5BK, 5BL, 5BM, 5BN, 5BP, 5B5, 5B6	EA	8
53	50	PAHZZ	5310-00-595-6211	MS15795-803	96906	WASHER, FLAT 5BE, 5BF, 5BG, 5BH, 5BJ, 5BK, 5BL, 5BM, 5BN, 5BP, 5B5, 5B6	EA	8
53	51	PAHZZ	5310-00-734-5661	MS35337-78	96906	WASHER, LOCK 5BE, 5BF, 5BG, 5BH, 5BJ, 5BK, 5BL, 5BM, 5BN, 5BP, 5B5, 5B6	EA	8
53	52	PAHZZ	5999-00-858-3564	2207PR11	13103	HEAT SINK, ELECTRICA 5BE, 5BF, 5BG, 5BH, 5BJ, 5BK, 5BL, 5BM, 5BN, 5BP, 5B5, 5B6	EA	4

SECTION II

(1) ILLUSTRATION		(2)	(3)	(4)	(5)	(6) DESCRIPTION	(7)	(8)
(a) FIG NO.	(b) ITEM NO.	SMR CODE	NATIONAL STOCK NUMBER	PART NUMBER	FSCM	USABLE ON CODE	U/M	QTY INC IN UNIT
53	53	XDHZZ		2N3119	54590	TRANSISTOR..... 5BE, 5BF, 5BG, 5BH, 5BJ, 5BN, 5BP, 5B5, 5B6	EA	7
53	54	PAHZZ	5999-00-193-4632	1115B	13103	HEAT SINK, ELECTRICA 5BE, 5BF, 5BG, 5BH, 5BJ, 5BK, 5BL, 5BM, 5BN, 5BP, 5B5, 5B6	EA	5
53	55	XDHZZ		150D085X9035B2	56289	CAPACITOR, ELCTL..... 5BE, 5BF, 5BG, 5BH, 5BJ, 5BK, 5BL, 5BM, 5BN, 5BP, 5B5, 5B6	EA	1
53	56	PAHZZ	5340-00-419-0533	9731SS0440-7	06540	POST, ELECTRICAL-MEC ... 5BE, 5BF, 5BG, 5BH, 5BJ, 5BK, 5BL, 5BM, 5BN, 5BP, 5B5, 5B6	EA	4
53	57	XDHZZ		267-18290-1	46859	PRINTED WIRING 5BE, 5BF, 5BG, 5BH, 5BJ, 5BK, 5BL, 5BM, 5BN, 5BP, 5B5, 5B6	EA	1
53	58	PAHZZ	5905-00-421-0623	RCR20G120JS	81349	RESISTOR, FIXED, COMP .. 5BE, 5BF, 5BG, 5BH, 5BJ, 5BK, 5BL, 5BM, 5BN, 5BP, 5B5, 5B6	EA	1
53	59	PAHZZ	5905-00-235-3534	RCR32G681JS	81349	RESISTOR, FIXED, COMP .. 5BE, 5BF, 5BG, 5BH, 5BJ, 5BK, 5BL, 5BM, 5BN, 5BP, 5B5, 5B6	EA	2
53	60	PAHZZ	5905-00-171-1975	RC42GF151J	81349	RESISTOR, FIXED, COMP .. 5BE, 5BF, 5BG, 5BH, 5BJ, 5BK, 5BL, 5BM, 5BN, 5BP, 5B5, 5B6	EA	1
53	61	PAHZZ	5961-00-904-2020	1N4735	80131	SEMICONDUCTOR DEVIC .. 5BE, 5BF, 5BG, 5BH, 5BJ, 5BK, 5BL, 5BM, 5BN, 5BP, 5B5, 5B6	EA	1
53	62	PAHZZ	5961-00-946-9249	RCT5030-2A	19080	MOUNTING PAD, TRANSI ... 5BE, 5BF, 5BG, 5BH, 5BJ, 5BK, 5BL, 5BM, 5BN, 5BP, 5B5, 5B6	EA	10
53	63	PAHZZ	5961-00-D64-2379	1N649	80131	RESISTOR, FIXED, COMP .. 5BE, 5BF, 5BG, 5BH, 5BJ, 5BK, 5BL, 5BM, 5BN, 5BP, 5B5, 5B6	EA	1
53	64	PAHZZ	5305-00-054-5646	MS51957-12	96906	SCREW, MACHINE 5BE, 5BF, 5BG, 5BH, 5BJ, 5BK, 5BL, 5BM, 5BN, 5BP, 5B5, 5B6	EA	2
53	65	XDHZZ		6020-64CC	91506	CLIP, SPRING TENSION 5BE, 5BF, 5BG, 5BH, 5BJ, 5BK, 5BL, 5BM, 5BN, 5BP, 5B5, 5B6	EA	2
53	66	PAHZZ	5340-00-003-1793	8235SS0440-7	06540	POST, ELECTRICAL-MEC ... 5BE, 5BF, 5BG, 5BH, 5BJ, 5BK, 5BL, 5BM, 5BN, 5BP, 5B5, 5B6	EA	4
53	67	PAHZZ	5950-00-905-1839	1537-48	99800	COIL, RADIO FREQUENC ... 5BE, 5BF, 5BG, 5BH, 5BJ, 5BK, 5BL, 5BM, 5BN, 5BP, 5B5, 5B6	EA	1
53	68	PAHZZ	5905-00-430-3258	4825	44655	RESISTOR, FIXED, WIRE- ... 5BE, 5BF, 5BG, 5BH, 5BJ, 5BK, 5BL, 5BM, 5BN, 5BP, 5B5, 5B6	EA	1
53	69	PAHZZ	5999-00-136-4053	2212A5	13103	HEAT SINK, ELECTRICA 5BE, 5BF, 5BG, 5BH, 5BJ, 5BK, 5BL, 5BM, 5BN, 5BP, 5B5, 5B6	EA	1
					185			

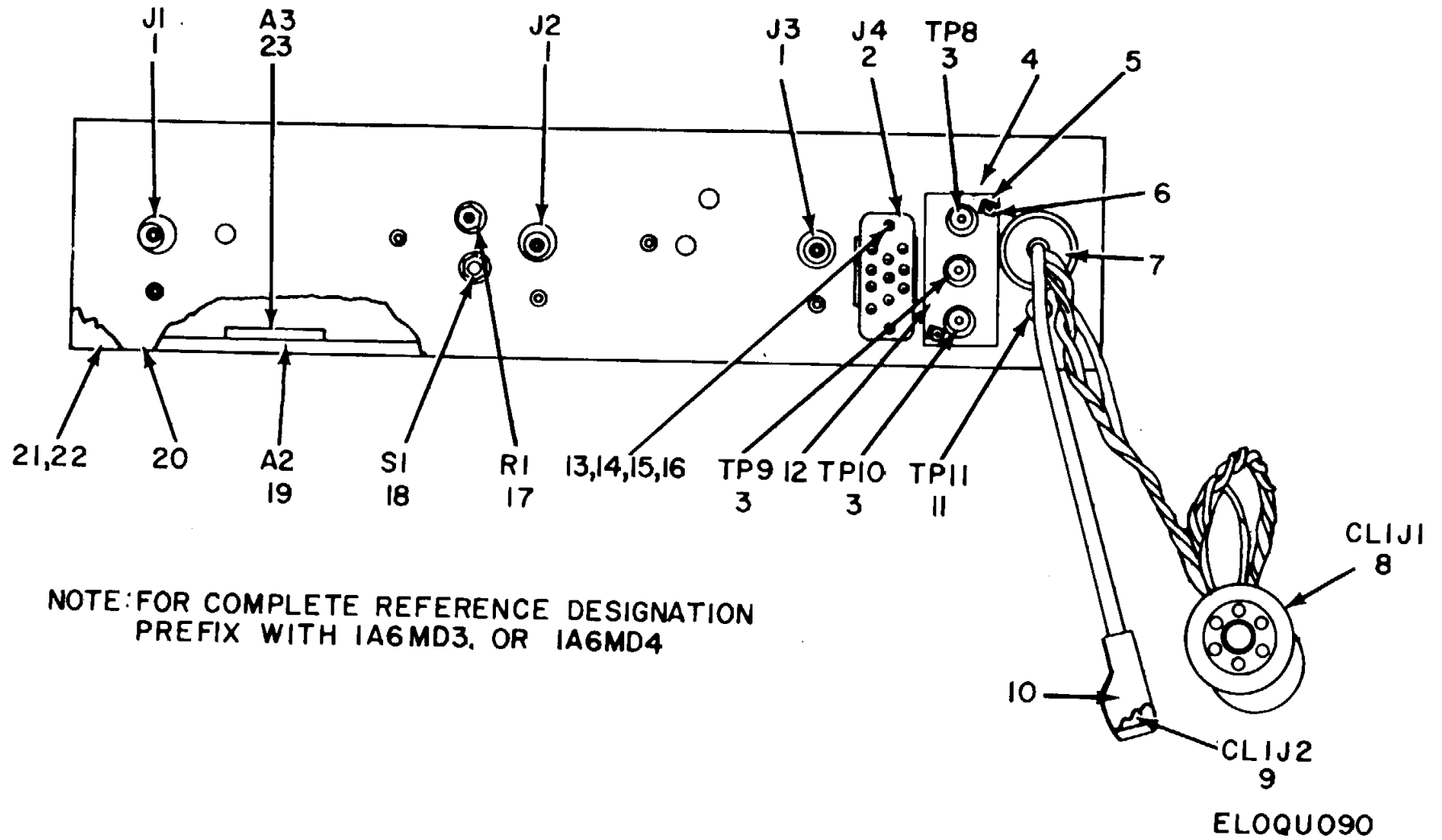
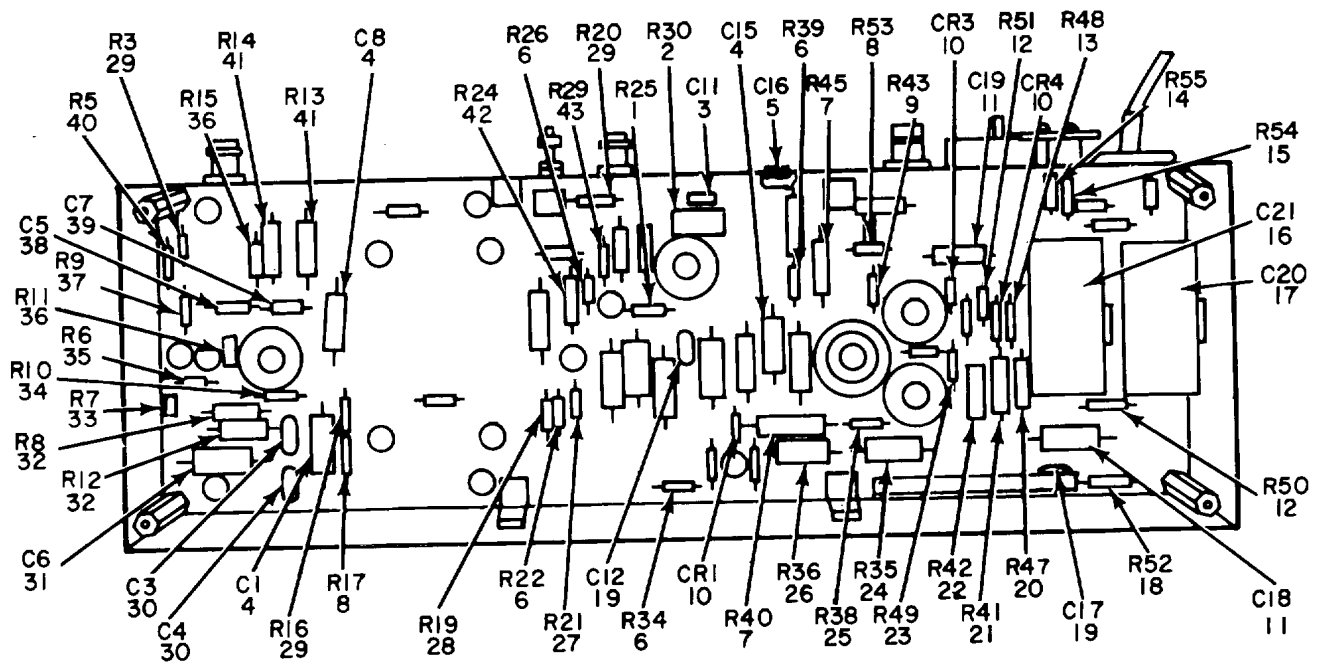

Figure 54. Electronic Component Assembly 1A6MD3, 1A6MD4.

SECTION II

(1) ILLUSTRATION		(2)	(3)	(4)	(5)	(6) DESCRIPTION	(7)	(8)
(a) FIG NO.	(b) ITEM NO.	SMR CODE	NATIONAL STOCK NUMBER	PART NUMBER	FSCM	USABLE ON CODE	U/M	QTY INC IN UNIT
54	1	PAHZZ	5935-00-762-0730	UG625BU	81349	CONNECTOR, PLUG, ELEC.....5CT, 5BD, 5BQ, 5BR, 5BS, 5BT, 5BU, 5BV, 5BW, 5BX, 5BY, 5BZ, 5B1, 5B2, 5B3, 5B4	EA	3
54	2	PAHZZ	5935-00-198-9603	A10P	81312	CONNECTOR, RECEPTACL.....5CT, 5BD, 5BQ, 5BR, 5BS, 5BT, 5BU, 5BV, 5BW, 5BX, 5BY, 5BZ, 5B1, 5B2, 5B3, 5B4	EA	1
54	3	XDHZZ	5935-00-578-3489	105-202-200	74970	JACK, TIP5CT, 5BD, 5BQ, 5BR, 5BS, 5BT, 5BU, 5BV 5BW, 5BX, 5BY, 5BZ, 5B1, 5B2, 5B3, 5B4	EA	3
54	4	XDHZZ		368-43541-1	46859	CHASSIS, ELEC EQ.....5CT, 5BD, 5BQ, 5BR, 5BS, 5BT, 5BU, 5BV 5BW, 5BX, 5BY, 5BZ, 5B1, 5B2, 5B3, 5B4	EA	1
54	5	PAHZZ	5340-00-351-6967	268-22109-6	11530	POST, ELECTRICAL-MEC5CT, 5BD, 5BQ, 5BR, 5BS, 5BT, 5BU, 5BV 5BW, 5BX, 5BY, 5BZ, 5B1, 5B2, 5B3, 5B4	EA	2
54	6	PAHZZ	5305-00-054-5648	MS51957-14	96906	SCREW , MACHINE5CT, 5BD, 5BQ, 5BR, 5BS, 5BT, 5BU, 5BV 5BW, 5BX, 5BY, 5BZ, 5B1, 5B2, 5B3, 5B4	EA	2
54	7	PAHZZ	5325-00-291-9366	MS35489-11	96906	GROMMET, RUBBER5CT, 5BD, 5BQ, 5BR, 5BS, 5BT, 5BU, 5BV 5BW, 5BX, 5BY, 5BZ, 5B1, 5B2, 5B3, 5B4	EA	1
54	8	PAHZZ	5935-00-222-9932	78S8	02660	SOCKET, PLUG-IN ELEC5CT, 5BD, 5BQ, 5BR, 5BS, 5BT, 5BU, 5BV 5BW, 5BX, 5BY, 5BZ, 5B1, 5B2, 5B3, 5B4	EA	1
54	9	PAHZZ	5999-00-204-5222	SPP3	42498	CLIP, ELECTRICAL.....5CT, 5BD, 5BQ, 5BR, 5BS, 5BT, 5BU, 5BV 5BW, 5BX, 5BY, 5BZ, 5B1, 5B2, 5B3, 5B4	EA	1
54	10	PAHZZ	5999-00-257-7684	3-17	02660	CAP, ELECTRICAL5CT, 5BD, 5BQ, 5BR, 5BS, 5BT, 5BU, 5BV 5BW, 5BX, 5BY, 5BZ, 5B1, 5B2, 5B3, 5B4	EA	1
54	11	XDHZZ		105-203-200	74970	JACK, TIP5CT, 5BD, 5BQ, 5BR, 5BS, 5BT, 5BU, 5BV 5BW, 5BX, 5BY, 5BZ, 5B1, 5B2, 5B3, 5B4	EA	1
54	12	XDHZZ		267-18341-1	46859	SHIELD, TEST PLS5CT, 5BD, 5BQ, 5BR, 5BS, 5BT, 5BU, 5BV 5BW, 5BX, 5BY, 5BZ, 5B1, 5B2, 5B3, 5B4	EA	1
54	13	PAHZZ	5310-00-271-4642	MS35649-44	96906	WASHER.....5CT, 5BD, 5BQ, 5BR, 5BS, 5BT, 5BU, 5BV 5BW, 5BX, 5BY, 5BZ, 5B1, 5B2, 5B3, 5B4	EA	2
54	14	PAHZZ	5305-00-054-5649	M51957-15	96906	SCREW, MACHINE5CT, 5BD, 5BQ, 5BR, 5BS, 5BT, 5BU, 5BV 5BW, 5BX, 5BY, 5BZ, 5B1, 5B2, 5B3, 5B4	EA	2
54	15	PAHZZ	5310-00-595-6211	MS15795-803	96906	WASHER, FLAT5CT, 5BD, 5BQ, 5BR, 5BS, 5BT, 5BU, 5BV 5BW, 5BX, 5BY, 5BZ, 5B1, 5B2, 5B3, 5B4	EA	2
54	16	PAHZZ	5310-00-933-8118	MS35338-135	96906	WASHER, LOCK5CT, 5BD, 5BQ, 5BR, 5BS, 5BT, 5BU, 5BV 5BW, 5BX, 5BY, 5BZ, 5B1, 5B2, 5B3, 5B4	EA	2
54	17	PAHZZ	5905-00-581-1403	RV6LAYS A101A	81349	RESISTOR, VARIABLE.N5CT, 5BD, 5BQ, 5BR, 5BS, 5BT, 5BU, 5BV 5BW, 5BX, 5BY, 5BZ, 5B1, 5B2, 5B3, 5B4	EA	1
54	18	PAHZZ	5930-00-483-3874	MST105DGOLD	95146	SWITCH, TOGGLE5CT, 5BD, 5BQ, 5BR, 5BS, 5BT, 5BU, 5BV 5BW, 5BX, 5BY, 5BZ, 5B1, 5B2, 5B3, 5B4	EA	1
54	19	XDHZZ		368-43506-1	46859	CIRCUIT CARD AS5CT, 5BD, 5BQ, 5BR, 5BS, 5BT, 5BU, 5BV 5BW, 5BX, 5BY, 5BZ, 5B1, 5B2, 5B3, 5B4	EA	1
54	20	XDHZZ		268-22147-1	46859	COVER, MODULE5CT, 5BD, 5BQ, 5BR, 5BS, 5BT, 5BU, 5BV 5BW, 5BX, 5BY, 5BZ, 5B1, 5B2, 5B3, 5B4	EA	2
54	21	PAHZZ	5305-00-054-5647	MS51957-13	96906	SCREW, MACHINE5CT, 5BD, 5BQ, 5BR, 5BS, 5BT, 5BU, 5BV 5BW, 5BX, 5BY, 5BZ, 5B1, 5B2, 5B3, 5B4	EA	24
54	22	PAHZZ	5310-00-550-3715	MS35333-70	96906	WASHER, LOCK5CT, 5BD, 5BQ, 5BR, 5BS, 5BT, 5BU, 5BV 5BW, 5BX, 5BY, 5BZ, 5B1, 5B2, 5B3, 5B4	EA	4
54	23	PAHHH	5820-00-405-9085	368-41959-6	11530	ELECTRONIC COMPONEN.....5CT, 5BD, 5BQ, 5BR, 5BS, 5BT, 5BU, 5BV 5BW, 5BX, 5BY, 5BZ, 5B1, 5B2, 5B3, 5B4	EA	1



NOTE: FOR COMPLETE REFERENCE DESIGNATION,
PREFIX WITH 1A6MD3A2 OR 1A6MD4A2

PARTS LOCATION 1 THRU 43

ELOQU091

Figure 55. Electronic Component Assembly 1A6MD3, 1A6MD4 Circuit Card (Sheet 1 of 2).

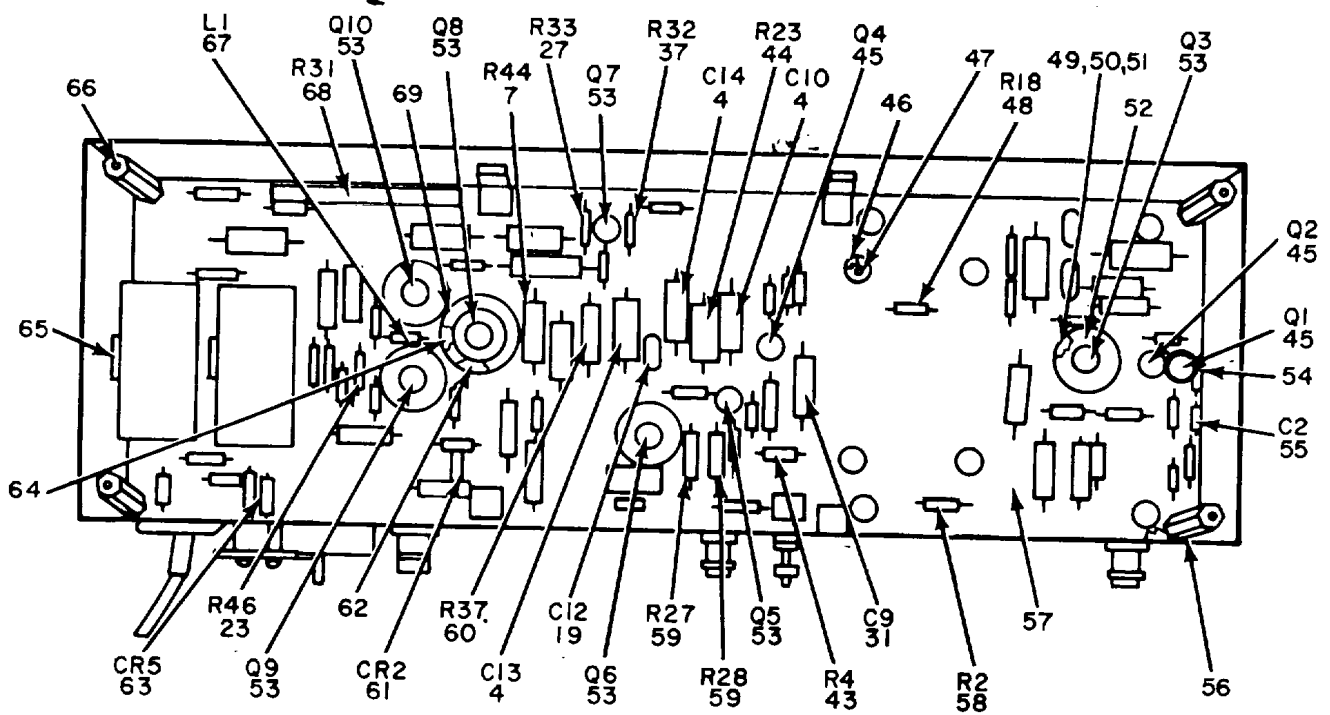

PARTS LOCATION 44 THRU 69

NOTE: FOR COMPLETE REFERENCE DESIGNATION,
 PREFIX WITH IA6MD3A2. OR IA6MD4A2

ELOQU092

Figure 55. Electronic Component Assembly 1A6MD3, 1A6MD4 Circuit Card (Sheet 2 of 2).

SECTION II

TM11-5820-792-34P/TO 31R5-4-50-74

(1) ILLUSTRATION		(2)	(3)	(4)	(5)	(6) DESCRIPTION	(7)	(8)
(a) FIG NO.	(b) ITEM NO.	SMR CODE	NATIONAL STOCK NUMBER	PART NUMBER	FSCM	USABLE ON CODE	U/M	QTY INC IN UNIT
55	1	PAHZZ	5905-00-106-9351	RCR20G273JS	813491	RESISTOR, FIXED, COMP5CT, 5BD, 5BQ, 5BR, 5BS, 5BT, 5BU, 5BV 5BW, 5BX, 5BY, 5BZ, 5B1, 5B2, 5B3, 5B4	EA	1
55	2	PAHZZ	5905-00-256-0390	RC42GF681J	81349	RESISTOR, FIXED, COMP5CT, 5BD, 5BQ, 5BR, 5BS, 5BT, 5BU, 5BV 5BW, 5BX, 5BY, 5BZ, 5B1, 5B2, 5B3, 5B4	EA	1
55	3	XDHZZ		DM15C050J0500WV54 CR	72136	CAPACITOR, FIXED, M.....5CT, 5BD, 5BQ, 5BR, 5BS, 5BT, 5BU, 5BV 5BW, 5BX, 5BY, 5BZ, 5B1, 5B2, 5B3, 5B4	EA	1
55	4	XDHZZ		CL65BJ600MP3	81349	CAPACITOR, ELCTL.....5CT, 5BD, 5BQ, 5BR, 5BS, 5BT, 5BU, 5BV 5BW, 5BX, 5BY, 5BZ, 5B1, 5B2, 5B3, 5B4	EA	6
55	5	PAHZZ	5910-00-981-1625	TP12C	18736	CAPACITOR, VARIABLEI5CT, 5BD, 5BQ, 5BR, 5BS, 5BT, 5BU, 5BV 5BW, 5BX, 5BY, 5BZ, 5B1, 5B2, 5B3, 5B4	EA	1
55	6	PAHZZ	5905-00-141-0595	RCR20G472JS	81349	RESISTOR, FIXED, COMP5CT, 5BD, 5BQ, 5BR, 5BS, 5BT, 5BU, 5BV 5BW, 5BX, 5BY, 5BZ, 5B1, 5B2, 5B3, 5B4	EA	4
55	7	PAHZZ	5905-00-185-6580	RC42GF471J	81349	RESISTOR, FIXED, COMP5CT, 5BD, 5BQ, 5BR, 5BS, 5BT, 5BU, 5BV 5BW, 5BX, 5BY, 5BZ, 5B1, 5B2, 5B3, 5B4	EA	3
55	8	PAHZZ	5905-00-141-0591	RCR20G103JS	81349	RESISTOR, FIXED, COMP5CT, 5BD, 5BQ, 5BR, 5BS, 5BT, 5BU, 5BV 5BW, 5BX, 5BY, 5BZ, 5B1, 5B2, 5B3, 5B4	EA	2
55	9	PAHZZ	5905-00-114-5407	RCR20G271JS	81349	RESISTOR, FIXED, COMP5CT, 5BD, 5BQ, 5BR, 5BS, 5BT, 5BU, 5BV 5BW, 5BX, 5BY, 5BZ, 5B1, 5B2, 5B3, 5B4	EA	1
55	10	PAHZZ	5961-00-914-6005	1N4004	80131	SEMICONDUCTOR DEVIC5CT, 5BD, 5BQ, 5BR, 5BS, 5BT, 5BU, 5BV 5BW, 5BX, 5BY, 5BZ, 5B1, 5B2, 5B3, 5B4	EA	3
55	11	XDHZZ		109DZ66X0150TZ	56289	CAPACITOR, ELCTL.....5CT, 5BD, 5BQ, 5BR, 5BS, 5BT, 5BU, 5BV 5BW, 5BX, 5BY, 5BZ, 5B1, 5B2, 5B3, 5B4	EA	2
55	12	PAHZZ	5905-00-14-5388	RCR20G220JS	81349	RESISTOR, FIXED, COMP5CT, 5BD, 5BQ, 5BR, 5BS, 5BT, 5BU, 5BV 5BW, 5BX, 5BY, 5BZ, 5B1, 5B2, 5B3, 5B4	EA	2
55	13	PAHZZ	5905-00-104-5755	RCR20G00JS	81349	RESISTOR, FIXED, COMP5CT, 5BD, 5BQ, 5BR, 5BS, 5BT, 5BU, 5BV 5BW, 5BX, 5BY, 5BZ, 5B1, 5B2, 5B3, 5B4	EA	1
55	14	PAHZZ	5905-00-111-4748	RCR32G684J5	81349	RESISTOR, FIXED, COMP5CT, 5BD, 5BQ, 5BR, 5BS, 5BT, 5BU, 5BV 5BW, 5BX, 5BY, 5BZ, 5B1, 5B2, 5B3, 5B4	EA	1
55	15	PAHZZ	5905-00-279-1 933	RC42GF21J	81349	RESISTOR, FIXED, COMP5CT, 5BD, 5BQ, 5BR, 5BS, 5BT, 5BU, 5BV 5BW, 5BX, 5BY, 5BZ, 5B1, 5B2, 5B3, 5B4	EA	1
55	16	PAHZZ	5910-00-946-67171	127P473925S4	56289	CAPACITOR, FIXED, PLA.....5CT, 5BD, 5BQ, 5BR, 5BS, 5BT, 5BU, 5BV 5BW, 5BX, 5BY, 5BZ, 5B1, 5B2, 5B3, 5B4	EA	1
55	17	XDHZZ		127P104917S4	56289	CAPACITOR, FIXED, G.....5CT, 5BD, 5BQ, 5BR, 5BS, 5BT, 5BU, 5BV 5BW, 5BX, 5BY, 5BZ, 5B1, 5B2, 5B3, 5B4	EA	1
55	18	PAHZZ	5905-00-019-0995	4585	44655	RESISTOR, FIXED, WIRE.....5CT, 5BD, 5BQ, 5BR, 5BS, 5BT, 5BU, 5BV 5BW, 5BX, 5BY, 5BZ, 5B1, 5B2, 5B3, 5B4	EA	1
55	19	PAHZZ	5910-00-878-9581	C023A501J203Z	56289	CAPACITOR, FIXED, CER.....5CT, 5BD, 5BQ, 5BR, 5BS, 5BT, 5BU, 5BV 5BW, 5BX, 5BY, 5BZ, 5B1, 5B2, 5B3, 5B4	EA	2
55	20	PAHZZ	5905-00-116-566	RCR20G680JS	81349	RESISTOR, FIXED, COMP5CT, 5BD, 5BQ, 5BR, 5BS, 5BT, 5BU, 5BV 5BW, 5BX, 5BY, 5BZ, 5B1, 5B2, 5B3, 5B4	EA	1
55	21	PAHZZ	5905-00-256-8352	RC42GF122J	81349	RESISTOR, FIXED, COMP5CT, 5BD, 5BQ, 5BR, 5BS, 5BT, 5BU, 5BV 5BW, 5BX, 5BY, 5BZ, 5B1, 5B2, 5B3, 5B4	EA	1
55	22	PAHZZ	5905-00-151-3361	RC42GF102J	81349	RESISTOR, FIXED, COMP5CT, 5BD, 5BQ, 5BR, 5BS, 5BT, 5BU, 5BV 5BW, 5BX, 5BY, 5BZ, 5B1, 5B2, 5B3, 5B4	EA	1
55	23	PAHZZ	5905-00-141-1118	RC420G390JS	81349	RESISTOR, FIXED, COMP5CT, 5BD, 5BQ, 5BR, 5BS, 5BT, 5BU, 5BV 5BW, 5BX, 5BY, 5BZ, 5B1, 5B2, 5B3, 5B4	EA	1
55	24	PAHZZ	5905-00-279-1920	RC42GF272J	81349	RESISTOR, FIXED, COMP5CT, 5BD, 5BQ, 5BR, 5BS, 5BT, 5BU, 5BV 5BW, 5BX, 5BY, 5BZ, 5B1, 5B2, 5B3, 5B4	EA	1
55	25	PAHZZ	5905-00-141-0599	RCR20G393JS	81349	RESISTOR, FIXED, COMP5CT, 5BD, 5BQ, 5BR, 5BS, 5BT, 5BU, 5BV 5BW, 5BX, 5BY, 5BZ, 5B1, 5B2, 5B3, 5B4	EA	1
55	26	PAHZZ	5905-00-279-2529	RC42GF222J	81349	RESISTOR, FIXED, COMP5CT, 5BD, 5BQ, 5BR, 5BS, 5BT, 5BU, 5BV 5BW, 5BX, 5BY, 5BZ, 5B1, 5B2, 5B3, 5B4	EA	1

SECTION II

TM11-5820-792-34P/TO 31R5-4-50-74

(1) ILLUSTRATION		(2)	(3)	(4)	(5)	(6) DESCRIPTION	(7)	(8)
(a) FIG NO.	(b) ITEM NO.	SMR CODE	NATIONAL STOCK NUMBER	PART NUMBER	FSCM	USABLE ON CODE	U/M	QTY INC IN UNIT
55	27	PAHZZ	5905-00-111-4746	RCR20G163JS	81349	RESISTOR, FIXED, COMP 5CT, 5BD, 5BQ, 5BR, , 5BS, 5BT, 5BU, 5BV 5BW, 5BX, 5BY, 5BZ, 5B1, 5B2, 5B3, 5B4	EA	2
55	28	PAHZZ	5901-00-106-9344	RCR2G101JS	349	RESISTOR, FIXED, COMP 5CT, 5BD, 5BQ, 5BR, , 5BS, 5BT, 5BU, 5BV 5BW, 5BX, 5BY, 5BZ, 5B1, 5B2, 5B3, 5B4	EA	1
55	29	PAHZZ	5905-00-116-8567	RCR20G750JS	81349	RESISTOR, FIXED, COMP 5CT, 5BD, 5BQ, 5BR, , 5BS, 5BT, 5BU, 5BV 5BW, 5BX, 5BY, 5BZ, 5B1, 5B2, 5B3, 5B4	EA	3
55	30	PAHZZ	5910-00-894-7163	TGP10	56289	CAPACITOR, FIXED, CER 5CT, 5BD, 5BQ, 5BR, , 5BS, 5BT, 5BU, 5BV 5BW, 5BX, 5BY, 5BZ, 5B1, 5B2, 5B3, 5B4	EA	2
55	31	PAHZZ	5910-00-087-9000	CL658G181MP3	81349	CAPACITOR, FIXED, ELE 5CT, 5BD, 5BQ, 5BR, , 5BS, 5BT, 5BU, 5BV 5BW, 5BX, 5BY, 5BZ, 5B1, 5B2, 5B3, 5B4	EA	2
55	32	PAHZZ	5905-00-369-6916	RCR32G122JS	81349	RESISTOR, FIXED, COMP 5CT, 5BD, 5BQ, 5BR, , 5BS, 5BT, 5BU, 5BV 5BW, 5BX, 5BY, 5BZ, 5B1, 5B2, 5B3, 5B4	EA	2
55	33	PAHZZ	5905-00-141-0592	RCR20G122JS	81349	RESISTOR, FIXED, COMP 5CT, 5BD, 5BQ, 5BR, , 5BS, 5BT, 5BU, 5BV 5BW, 5BX, 5BY, 5BZ, 5B1, 5B2, 5B3, 5B4	EA	1
55	34	PAHZZ	5905-00-141-0598	RCR20G561JS	81349	RESISTOR, FIXED, COMP 5CT, 5BD, 5BQ, 5BR, , 5BS, 5BT, 5BU, 5BV 5BW, 5BX, 5BY, 5BZ, 5B1, 5B2, 5B3, 5B4	EA	1
55	35	PAHZZ	5905-00-104-8348	RCR20G332JS	81349	RESISTOR, FIXED, COMP 5CT, 5BD, 5BQ, 5BR, , 5BS, 5BT, 5BU, 5BV 5BW, 5BX, 5BY, 5BZ, 5B1, 5B2, 5B3, 5B4	EA	1
55	36	PAHZZ	5905-00-116-8561	RCR20G270JS	81349	RESISTOR, FIXED, COMP 5CT, 5BD, 5BQ, 5BR, , 5BS, 5BT, 5BU, 5BV 5BW, 5BX, 5BY, 5BZ, 5B1, 5B2, 5B3, 5B4	EA	2
55	37	PAHZZ	5905-00-104-8334	RCR20G331JS	81349	RESISTOR, FIXED, COMP 5CT, 5BD, 5BQ, 5BR, , 5BS, 5BT, 5BU, 5BV 5BW, 5BX, 5BY, 5BZ, 5B1, 5B2, 5B3, 5B4	EA	2
55	38	PAHZZ	5910-00-803-4373	150D606X0006B2	56289	CAPACITOR, FIXED, ELE 5CT, 5BD, 5BQ, 5BR, , 5BS, 5BT, 5BU, 5BV 5BW, 5BX, 5BY, 5BZ, 5B1, 5B2, 5B3, 5B4	EA	1
55	39	XDHZZ		DMXSC100J500WV4 CR	72136	CAPACITOR, FIXED, MIC 5CT, 5BD, 5BQ, 5BR, , 5BS, 5BT, 5BU, 5BV 5BW, 5BX, 5BY, 5BZ, 5B1, 5B2, 5B3, 5B4	EA	1
55	40	PAHZZ	5905-00-111-4734	RCR20G47 0JS	81349	RESISTOR, FIXED, COMP 5CT, 5BD, 5BQ, 5BR, , 5BS, 5BT, 5BU, 5BV 5BW, 5BX, 5BY, 5BZ, 5B1, 5B2, 5B3, 5B4	EA	1
55	41	PAHZZ	5905-00-279-2596	RC42GF121J	81349	RESISTOR, FIXED, COMP 5CT, 5BD, 5BQ, 5BR, , 5BS, 5BT, 5BU, 5BV 5BW, 5BX, 5BY, 5BZ, 5B1, 5B2, 5B3, 5B4	EA	2
55	42	PAHZZ	5905-00-131-1256	RCR32G820JS	81349	RESISTOR, FIXED, COMP 5CT, 5BD, 5BQ, 5BR, , 5BS, 5BT, 5BU, 5BV 5BW, 5BX, 5BY, 5BZ, 5B1, 5B2, 5B3, 5B4	EA	1
55	43	PAHZZ	5905-00-935-8541	RCR20G301JS	81349	RESISTOR, FIXED, COMP 5CT, 5BD, 5BQ, 5BR, , 5BS, 5BT, 5BU, 5BV 5BW, 5BX, 5BY, 5BZ, 5B1, 5B2, 5B3, 5B4	EA	2
55	44	PAHZZ	5905-00-279-2530	RC42GF152J	81349	RESISTOR, FIXED, COMP 5CT, 5BD, 5BQ, 5BR, , 5BS, 5BT, 5BU, 5BV 5BW, 5BX, 5BY, 5BZ, 5B1, 5B2, 5B3, 5B4	EA	1
55	45	PAHZZ	5961-00-949-1432	2N2219	81349	TRANSISTOR..... 5CT, 5BD, 5BQ, 5BR, , 5BS, 5BT, 5BU, 5BV 5BW, 5BX, 5BY, 5BZ, 5B1, 5B2, 5B3, 5B4	EA	3
55	46	PAHZZ	5310-00-271-4642	MS35649-44	96906	WASHER 5CT, 5BD, 5BQ, 5BR, , 5BS, 5BT, 5BU, 5BV 5BW, 5BX, 5BY, 5BZ, 5B1, 5B2, 5B3, 5B4	EA	4
55	47	PAHZZ	5307-00-857-6176	9726SS0440-7	06540	STUD, EXTENSION- 5CT, 5BD, 5BQ, 5BR, , 5BS, 5BT, 5BU, 5BV 5BW, 5BX, 5BY, 5BZ, 5B1, 5B2, 5B3, 5B4	EA	4
55	48	PAHZZ	5905-00-114-5352	RCR20G111JS	81349	RESISTOR, FIXED, COMP 5CT, 5BD, 5BQ, 5BR, , 5BS, 5BT, 5BU, 5BV 5BW, 5BX, 5BY, 5BZ, 5B1, 5B2, 5B3, 5B4	EA	1
55	49	PAHZZ	5305-00-054-5647	MS51957-13	96906	SCREW, MACHINE 5CT, 5BD, 5BQ, 5BR, , 5BS, 5BT, 5BU, 5BV 5BW, 5BX, 5BY, 5BZ, 5B1, 5B2, 5B3, 5B4	EA	8
55	50	PAHZZ	5310-00-595-6211	MS15795-803	96906	WASHER, FLAT 5CT, 5BD, 5BQ, 5BR, , 5BS, 5BT, 5BU, 5BV 5BW, 5BX, 5BY, 5BZ, 5B1, 5B2, 5B3, 5B4	EA	8
55	51	PAHZZ	5310-00-734-5661	MS35337-I781	96906	WASHER, LOCK 5CT, 5BD, 5BQ, 5BR, , 5BS, 5BT, 5BU, 5BV 5BW, 5BX, 5BY, 5BZ, 5B1, 5B2, 5B3, 5B4	EA	8
55	52	PAHZZ	5999-00-858-3564	2207PR11	13103	HEAT SINK, ELECTRICA 5CT, 5BD, 5BQ, 5BR, , 5BS, 5BT, 5BU, 5BV 5BW, 5BX, 5BY, 5BZ, 5B1, 5B2, 5B3, 5B4	EA	4

SECTION II

TM11-5820-792-34P/TO 31R5-4-50-74

(1) ILLUSTRATION		(2)	(3)	(4)	(5)	(6) DESCRIPTION	(7)	(8)
(a) FIG NO.	(b) ITEM NO.	SMR CODE	NATIONAL STOCK NUMBER	PART NUMBER	FSCM	USABLE ON CODE	U/M	QTY INC IN UNIT
55	53	XDHZZ		2N3119	54590	TRANSISTOR..... 5CT, 5BD, 5BQ, 5BR, 5BS 5BT, 5BU, 5BV, 5BW, 5BX, 5BY, 5BZ, 5B1, 5B2, 5B3, 5B4	EA	7
55	54	PAHZZ	5999-00-193-4632	11158	13103	HEAT SINK, ELECTRICA 5CT, 5BD, 5BQ, 5BR, 5BS 5BT, 5BU, 5BV, 5BW, 5BX, 5BY, 5BZ, 5B1, 5B2, 5B3, 5B4	EA	5
55	55	PAHZZ	5910-00-144-4381	150D685X9035B2	56289	CAPACITOR SPECIAL..... 5CT, 5BD, 5BQ, 5BR, 5BS 5BT, 5BU, 5BV, 5BW, 5BX, 5BY, 5BZ, 5B1, 5B2, 5B3, 5B4	EA	1
55	56	PAHZZ	5340-00-419-0533	9731SS0440-17	06540	POST, ELECTRICAL-MEC 5CT, 5BD, 5BQ, 5BR, 5BS 5BT, 5BU, 5BV, 5BW, 5BX, 5BY, 5BZ, 5B1, 5B2, 5B3, 5B4	EA	4
55	57	XDHZZ		267-18290-1	46859	PRINTED WIRING..... 5CT, 5BD, 5BQ, 5BR, 5BS 5BT, 5BU, 5BV, 5BW, 5BX, 5BY, 5BZ, 5B1, 5B2, 5B3, 5B4	EA	1
55	58	PAHZZ	5905-00-421-0623	RCR20G120JS	81349	RESISTOR, FIXED, COMP 5CT, 5BD, 5BQ, 5BR, 5BS 5BT, 5BU, 5BV, 5BW, 5BX, 5BY, 5BZ, 5B1, 5B2, 5B3, 5B4	EA	1
55	59	PAHZZ	5905-00-235-3534	RCR32G681JS	81349	RESISTOR, FIXED, COMP- 5CT, 5BD, 5BQ, 5BR, 5BS 5BT, 5BU, 5BV, 5BW, 5BX, 5BY, 5BZ, 5B1, 5B2, 5B3, 5B4	EA	2
55	60	PAHZZ	5905-00-171-1975	RC42GF151J	81349	RESISTOR, FIXED, COMP 5CT, 5BD, 5BQ, 5BR, 5BS 5BT, 5BU, 5BV 5BW, 5BX, 5BY, 5BZ, 5B1, 5B2, 5B3, 5B4	EA	1
55	61	PAHZZ	5961-00-904-2020	1N4735	80131	SEMICONDUCTOR DEVIC- 5CT, 5BD, 5BQ, 5BR, 5BS 5BT, 5BU, 5BV 5BW, 5BX, 5BY, 5BZ, 5B1, 5B2, 5B3, 5B4	EA	1
55	62	PAHZZ	5961-00-946-9249	RCT5030-2A	19080	MOUNTING, PAD, TRANSI..... 5CT, 5BD, 5BQ, 5BR, 5BS 5BT, 5BU, 5BV 5BW, 5BX, 5BY, 5BZ, 5B1, 5B2, 5B3, 5B4	EA	10
55	63	PAHZZ	5961-00-064-2379	1N649	80131	SEMICONDUCTOR DEVIC 5CT, 5BD, 5BQ, 5BR, 5BS 5BT, 5BU, 5BV 5BW, 5BX, 5BY, 5BZ, 5B1, 5B2, 5B3, 5B4	EA	1
55	64	PAHZZ	5305-00-054-5646	MS51957-12	96906	SCREW, MACHINE 5CT, 5BD, 5BQ, 5BR, 5BS 5BT, 5BU, 5BV 5BW, 5BX, 5BY, 5BZ, 5B1, 5B2, 5B3, 5B4	EA	2
55	65	XDHZZ		6020-64CC	91506	CLIP, SPRING-TENSION 5CT, 5BD, 5BQ, 5BR, 5BS 5BT, 5BU, 5BV 5BW, 5BX, 5BY, 5BZ, 5B1, 5B2, 5B3, 5B4	EA	2
55	66	PAHZZ	5340-00-003-1793	8235SS0440-7	06540	POST, ELECTRICAL-MEC 5CT, 5BD, 5BQ, 5BR, 5BS 5BT, 5BU, 5BV 5BW, 5BX, 5BY, 5BZ, 5B1, 5B2, 5B3, 5B4	EA	4
55	67	PAHZZ	5950-00-905-1839	1537-48	99800	COIL, RADIO FREQUENC 5CT, 5BD, 5BQ, 5BR, 5BS 5BT, 5BU, 5BV 5BW, 5BX, 5BY, 5BZ, 5B1, 5B2, 5B3, 5B4	EA	1
55	68	PAHZZ	5905-00-430-3258	4825	44655	RESISTOR, FIXED, WIRE 5CT, 5BD, 5BQ, 5BR, 5BS 5BT, 5BU, 5BV 5BW, 5BX, 5BY, 5BZ, 5B1, 5B2, 5B3, 5B4	EA	1
55	69	PAHZZ	5999-00-136-4053	2212A5	13103	HEAT SINK, ELECTRICA 5CT, 5BD, 5BQ, 5BR, 5BS 5BT, 5BU, 5BV 5BW, 5BX, 5BY, 5BZ, 5B1, 5B2, 5B3, 5B4	EA	1

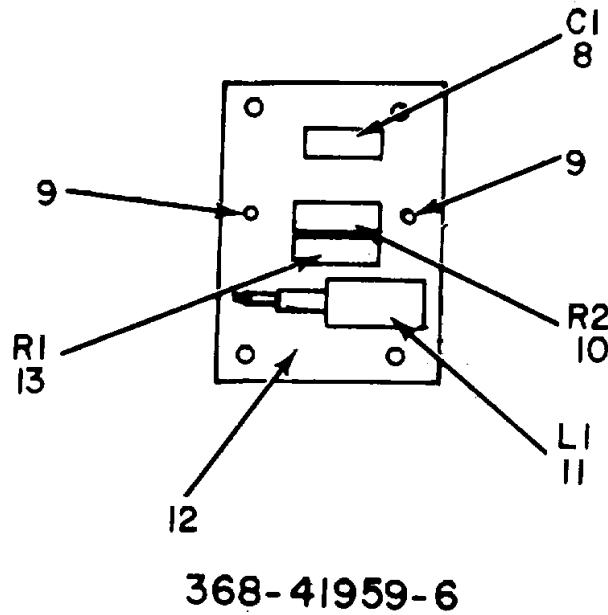
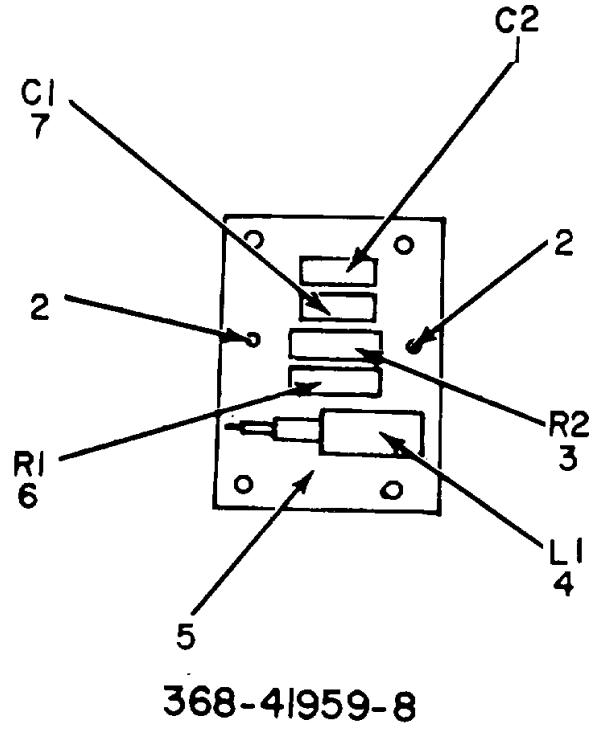

**NOTE: FOR COMPLETE REFERENCE
DESIGNATION PREFIX WITH
1A6MD3A3. OR 1A6MD4A3**

ELOQU093

Figure 56. Electronic Component Assembly 1A6MD3A3, 1A6MD4A3.

SECTION II

TM11-5820-792-34P/TO 31R5-4-50-74

(1) ILLUSTRATION		(2)	(3)	(4)	(5)	(6) DESCRIPTION	(7)	(8)
(a) FIG NO.	(b) ITEM NO.	SMR CODE	NATIONAL STOCK NUMBER	PART NUMBER	FSCM	USABLE ON CODE	U/M	QTY INC IN UNIT
						GROUP 070201 ELECTRONIC COMPONENT ASSEMBLY 1A6MD3A3, 1A6MD4A3		
56	1	PAHZZ	5910-00-156-0695	DM20C360J02500WV 4CR	72136	CAPACITOR, FIXED, MIC 5BE, 5BF, 5BG, 5BH, 5BJ, 5BK, 5BL, 5BM, 5BN, 5BP, 5B5, 5B6	EA	1
56	2	PAHZZ	5940-00-082-4869	SE12XC01	81349	TERMINAL, STUD 5BE, 5BF, 5BG, 5BH, 5BJ, 5BK, 5BL, 5BM, 5BN, 5BP, 5B5, 5B6	EA	2
56	3	PAHZZ	5905-00-781-3706	RN70D2740F	81349	RESISTOR, FIXED, FILM 5BE, 5BF, 5BG, 5BH, 5BJ, 5BK, 5BL, 5BM, 5BN, 5BP, 5B5, 5B6	EA	1
56	4	PAHZZ	5950-00-488-4785	4100-18	99800	COIL, RADIO FREQUENC ... 5BE, 5BF, 5BG, 5BH, 5BJ, 5BK, 5BL, 5BM, 5BN, 5BP, 5B5, 5B6	EA	1
56	5	XDHZZ		267-17840	46859	PRINTED WIRING 5BE, 5BF, 5BG, 5BH, 5BJ, 5BK, 5BL, 5BM, 5BN, 5BP, 5B5, 5B6	EA	1
56	6	PAHZZ	5905-00-723-6752	RN70D2942F	81349	RESISTOR, FIXED, FILM 5BE, 5BF, 5BG, 5BH, 5BJ, 5BK, 5BL, 5BM, 5BN, 5BP, 5B5, 5B6	EA	1
56	7	PAHZZ	5910-00-163-3601	DM20E391F0150WV 4CR	72136	CAPACITOR, FIXED, MIC 5BE, 5BF, 5BG, 5BH, 5BJ, 5BK, 5BL, 5BM, 5BN, 5BP, 5B5, 5B6	EA	1
56	8	XDHZZ	5910-00-072-8455	DM20F102F0500WV4 CR	72136	CAPACITOR, FIXED, MIC 5CT, 5BD, 5BQ, 5BR, 5BS, 5BT, 5BU, 5BV, 5BW, 5BX, 5BY, 5BZ, 5B1, 5B2, 5B3, 5B4	EA	1
56	9	PAHZZ	5940-00-082-4869	SE12XC01	81349	TERMINAL, STUD 5CT, 5BD, 5BQ, 5BR, 5BS, 5BT, 5BU, 5BV, 5BW, 5BX, 5BY, 5BZ, 5B1, 5B2, 5B3, 5B4	EA	2
56	10	PAHZZ	5900-00-781-3706	RN70D2740F	81349	RESISTOR, FIXED, FILM 5CT, 5BD, 5BQ, 5BR, 5BS, 5BT, 5BU, 5BV, 5BW, 5BX, 5BY, 5BZ, 5B1, 5B2, 5B3, 5B4	EA	1
56	11	PAHZZ	5950-00-126-7238	4100-22	9900	COIL, RADIO FREQUENC 5CT, 5BD, 5BQ, 5BR, 5BS, 5BT, 5BU, 5BV, 5BW, 5BX, 5BY, 5BZ, 5B1, 5B2, 5B3, 5B4	EA	1
56	12	XDHZZ		267-17840	46859	PRINTED WIRING 5CT, 5BD, 5BQ, 5BR, 5BS, 5BT, 5BU, 5BV, 5BW, 5BX, 5BY, 5BZ, 5B1, 5B2, 5B3, 5B4	EA	1
56	13	PAHZZ	5905-00-723-6752	RN70D2942F	81349	RESISTOR, FIXED, FILM 5CT, 5BD, 5BQ, 5BR, 5BS, 5BT, 5BU, 5BV, 5BW, 5BX, 5BY, 5BZ, 5B1, 5B2, 5B3, 5B4	EA	1
					195			

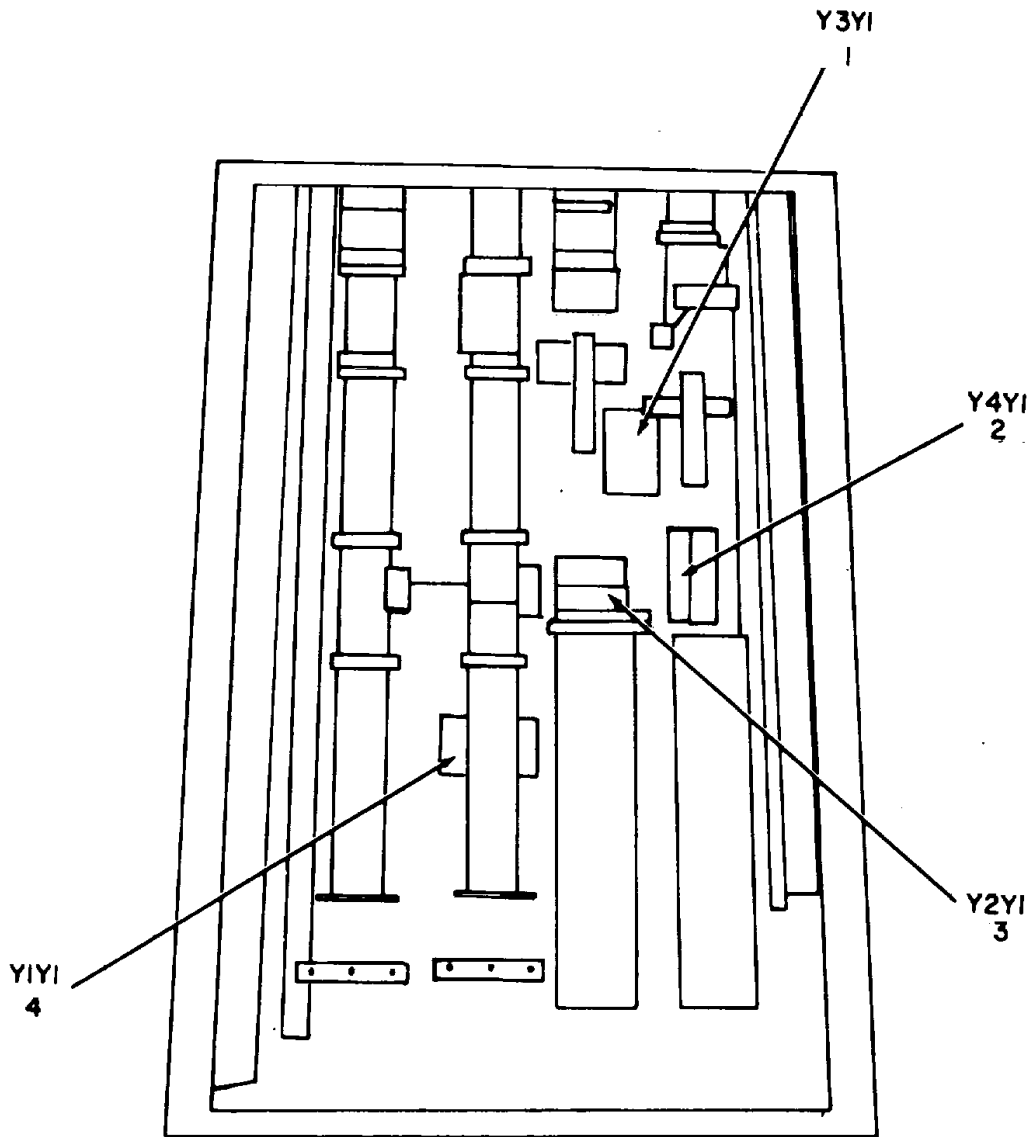

NOTE: FOR COMPLETE REFERENCE DESIGNATIONS,
PREFIX WITH 1A6.

ELOQU094

Figure 57. Oscillator, Radio Frequency 1A6Y1, 1A6Y2, 1A6Y3, 1A6Y4.

SECTION II

TM11-5820-792-34P/TO 31R5-4-50-74

(1) ILLUSTRATION		(2)	(3)	(4)	(5)	(6) DESCRIPTION	(7)	(8)
(a) FIG NO.	(b) ITEM NO.	SMR CODE	NATIONAL STOCK NUMBER	PART NUMBER	FSCM	USABLE ON CODE	U/M	QTY INC IN UNIT
						GROUP 0709 OSCILLATOR RADIO FREQUENCY 1A6Y1, 1A66Y21A6Y3, 1A6Y4		
57	1	XDPZZ		364-80290988181	46859	CRYSTAL UNIT, QU.....	EA	1
57	1	XDFZZ		364-80291000455	46859	CRYSTAL UNIT, QU.....5BP, 5BU	EA	1
57	1	XDFZZ		364-80291055000	46859	CRYSTAL UNIT, QU.....5BS	EA	1
57	1	XDFZZ		364-80291111364	46859	CRYSTAL UNIT, QU.....5BJ, 5BX	EA	1
51	1	XDFZZ		364-80291103182	46859	CRYSTAL UNIT, QU.....5B1	EA	1
57	1	XDFZZ		364-80291095000	46859	CRYSTAL UNIT, QU.....5BE, 5B4	EA	1
57	1	XDFZZ		364-80291012727	46859	CRYSTAL UNIT, QU.....5BK, 5BW	EA	1
57	1	XDFZZ		364-80291099091	46859	CRYSTAL UNIT, QU.....5BN, 5BV	EA	1
57	1	XDFZZ		364-80291016818	46859	CRYSTAL UNIT, QU.....5BR, 5B5	EA	1
57	1	PAFZZ	5955-00-064-3419	364-80291086818	11530	CRYSTAL UNIT, OUARTZ5BD	EA	1
57	1	XDFZZ		364-80291090909	46859	CRYSTAL UNIT, QU.....5BL	EA	1
57	1	XDFZZ		364-80290996364	46859	CRYSTAL UNIT, QU.....5BF, 5B3	EA	1
57	1	XDFZZ		364-80291008636	46859	CRYSTAL UNIT, QU.....5Y	EA	1
57	1	XDFZZ		364-80290992273	46859	CRYSTAL UNIT, QU.....5BM	EA	1
57	1	XDFZZ		364-80291107273	46859	CRYSTAL UNIT, QU.....5BZ	EA	1
57	1	XDFZZ		364-80291004545	46859	CRYSTAL UNIT, QU.....5BH, 5B2	EA	1
57	1	XDFZZ		364-80291020000	11530	CRYSTAL UNIT, OUARTZ5BT	EA	1
57	1	XDFZZ		364-80291020000	11530	CRYSTAL UNIT, OUARTZ5BS	EA	1
57	1	XDFZZ		364-80291115455	46859	CRYSTAL UNIT, QU.....5BQ, 5B6	EA	1
57	2	PAFZZ	5955-00-064-3330	364-80291048750	11530	CRYSTAL UNIT, OUARTZ5BJ, 5BX	EA	1
57	2	PAFZZ	5955-00-333-7506	364-80291045455	11530	CRYSTAL UNIT, OUARTZ5BK, 5BW	EA	1
57	2	XDFZZ		364-80291049545	46859	CRYSTAL UNIT, QU.....5BR, 5B5	EA	1
57	2	XDFZZ		364-80291033182	46859	CRYSTAL UNIT, QU.....5BP, 5BU	EA	1
57	2	XDFZZ		364-80291029091	46859	CRYSTAL UNIT, QU.....5BF, 5B3	EA	1
57	2	XDFZZ		364-80291041364	46859	CRYSTAL UNIT, QU.....5BY	EA	1
57	2	XDFZZ		364-80291052721	46859	CRYSTAL UNIT, QU.....5BT	EA	1
57	2	XDFZZ		364-80291025000	46859	CRYSTAL UNIT, QU.....5BM	EA	1
57	2	XDFZZ		364-80291037273	46859	CRYSTAL UNIT, QU.....5BH, 5B2	EA	1
57	2	PAFZZ	5955-00-064-3423	364-80291119545	11530	CRYSTAL UNIT, OUARTZ5BD	EA	1
57	2	XDFZZ		364-80291020909	46859	CRYSTAL UNIT, QU.....5CT	EA	1
57	2	XDFZZ		364-80291033750	46859	CRYSTAL UNIT, QU.....5BE, 5B4	EA	1
57	2	PAFZZ	5955-00-882-9999	364-80291045000	11530	CRYSTAL UNIT, OUARTZ5BZ	EA	1
57	2	XDFZZ		364-80291055000	68590	CRYSTAL UNIT, QU.....5BQ, 5B6	EA	1
57	2	PAFZZ	5955-00-064-3322	364-80291030000	11530	CRYSTAL UNIT, OUARTZ5BL	EA	1
57	2	XDFZZ		364-80291037500	46859	CRYSTAL UNIT, QU.....5BN, 5BV	EA	1
57	2	XDFZZ		364-80291041250	46859	CRYSTAL UNIT, QU.....5BG, 5B1	EA	1
57	2	PAFZZ	5955-00-333-7506	364-80291045455	11530	CRYSTAL UNIT, OUARTZ5BJ, 5BX	EA	1
57	2	XDFZZ		364-80291052727	46859	CRYSTAL UNIT, QU.....5BS	EA	1

SECTION II

TM11-5820-792-34P/TO 31R5-4-50-74

(1) ILLUSTRATION		(2)	(3)	(4)	(5)	(6) DESCRIPTION	(7)	(8)
(a) FIG NO.	(b) ITEM NO.	SMR CODE	NATIONAL STOCK NUMBER	PART NUMBER	FSCM	USABLE ON CODE	U/M	QTY INC IN UNIT
57	3	XDFZZ		364-80291037273	46859	CRYSTAL UNIT, QU.....	5BG, 5B1	EA 1
57	3	XDFZZ		364-80291020909	46859	CRYSTAL UNIT, QU.....	5BD	EA 1
57	3	XDFZZ		364-80291029091	46859	CRYSTAL UNIT, QU.....	5BE, 5B4	EA 1
57	3	XDFZZ		364-80291033182	46859	CRYSTAL UNIT, QU.....	5BN, 5BV	EA 1
57	3	XDFZZ		364-80291025000	46859	CRYSTAL UNIT, QU.....	5BL	EA 1
57	3	XDFZZ		364-80291049545	46859	CRYSTAL UNIT, QU.....	5BQ, 5B6	EA 1
57	3	XDFZZ		364-80291087727	46859	CRYSTAL UNIT, QU.....	5BT	EA 1
57	3	XDFZZ		364-80291041364	46859	CRYSTAL UNIT, QU.....	5BZ	EA 1
57	3	PAFZZ	5955-00-064-3423	364-80291119545	11530	CRYSTAL UNIT, QUARTZ	5CT	EA 1
57	3	PAFZZ	5955-00-064-3322	364-80291030000	11530	CRYSTAL UNIT, QUARTZ	5BM	EA 1
57	3	PAFZZ		364-80291041250	46859	CRYSTAL UNIT, QU.....	5BH, 5B2	EA 1
57	3	PAFZZ	5955-00-882-9999	364-80291045000	11530	CRYSTAL UNIT, QUARTZ	5BY	EA 1
57	3	XDFZZ		364-80291033750	46859	CRYSTAL UNIT, QU.....	5BF, 5B3	EA 1
57	3	XDFZZ		364-80291037500	46859	CRYSTAL UNIT, QU.....	5BP, 5BU	EA 1
57	3	XDFZZ		364-80291052500	46859	CRYSTAL UNIT, QU.....	5BR, 5B5	EA 1
57	3	PAFZZ	5955-00-064-3330	364-80291048750	11530	CRYSTAL UNIT, QUARTZ	5BK, 5BW	EA 1
57	4	XDFZZ		364-80291087727	46859	CRYSTAL UNIT, QU.....	5BS	EA 1
57	4	XDFZZ		364-80291004545	46859	CRYSTAL UNIT, QU.....	5BG, 5B1	EA 1
57	4	XDFZZ		364-80290996364	46859	CRYSTAL UNIT, QU.....	5BE, 5B4	EA 1
57	4	XDFZZ		364-80291012727	46859	CRYSTAL UNIT, QU.....	5BJ, 5BX	EA 1
57	4	XDFZZ		364-80291000455	46859	CRYSTAL UNIT, QU.....	5BN, 5BV	EA 1
57	4	XDFZZ		364-80290988181	46859	CRYSTAL UNIT, QU.....	5BD	EA 1
57	4	XDFZZ		364-80290992273	46859	CRYSTAL UNIT, QU.....	5BL	EA 1
57	4	XDFZZ		364-80291095000	46859	CRYSTAL UNIT, QU.....	5BF, 5B3	EA 1
57	4	XDFZZ		364-80291107273	46859	CRYSTAL UNIT, QU.....	5BY	EA 1
57	4	XDFZZ		364-80291016818	46859	CRYSTAL UNIT, QU.....	5BQ, 5B6	EA 1
57	4	XDFZZ		364-80291103182	46859	CRYSTAL UNIT, QU.....	5BH, 5B2	EA 1
57	4	XDFZZ		364-80291090909	46859	CRYSTAL UNIT, QU.....	5BM	EA 1
57	4	XDFZZ		364-80291008636	46859	CRYSTAL UNIT, QU.....	5BZ	EA 1
57	4	XDFZZ		364-80291055000	46859	CRYSTAL UNIT, QU.....	5BT	EA 1
57	4	XDFZZ		364-80291099091	46859	CRYSTAL UNIT, QU.....	5BP, 5BU	EA 1
57	4	XDFZZ		364-80291115455	46859	CRYSTAL UNIT, QU.....	5BR, 5B5	EA 1
57	4	XDFZZ		364-80291111364	46859	CRYSTAL UNIT, QU.....	5BK, 5BW	EA 1
57	4	PAFZZ	5955-00-064-3419	364-80291086818	11530	CRYSTAL UNIT, QUARTZ	5CT	EA 1
					198			

NOTE: LATEST NATIONAL STOCK NUMBER AND PART NUMBER ASSIGNMENTS ARE INCLUDED AT END OF INDEX.

STOCK NUMBER	FIG. NO.	ITEM NO.	STOCK NUMBER	FIG. NO.	ITEM NO.
5340-00-003-1793	53	66	5820-00-045-3878	50	27
5340-00-003-1793	55	66	5820-00-045-3881	50	8
5961-00-004-0098	28	109	5820-00-048-7894	50	19
5910-00-007-2004	46	8	5820-00-048-7895	50	5
5910-00-007-2004	47	8	5820-00-050-0038	50	26
5910-00-007-2004	48	8	5905-00-050-1123	17	89
5910-00-010-8192	25	3	5910-00-051-4610	13	51
5961-00-012-4215	45	21	5910-00-051-4610	17	92
5999-00-015-4345	35	13	5910-00-051-4610	23	8
5905-00-019-0995	53	18	5905-00-052-2395	19	3
5905-00-019-0995	55	18	5910-00-052-7632	31	1
5950-00-022-7322	45	14	5910-00-053-0443	28	15
5820-00-036-9530	50	18	5310-00-054-1831	1	5
5820-00-036-9531	50	19	5961-00-054-4141	40	36
5820-00-036-9532	50	7	5305-00-054-5642	32	6
5820-00-036-9533	50	6	5305-00-054-5646	24	10
5820-00-040-0063	50	19	5305-00-054-5646	25	55
5820-00-040-0064	50	19	5305-00-054-5646	53	64
5820-00-040-0065	50	18	5305-00-054-5646	55	64
5820-00-040-0066	50	19	5305-00-054-5647	3	5
5820-00-040-0067	50	19	5305-00-054-5647	7	43
5820-00-040-0068	50	19	5305-00-054-5647	8	43
5820-00-040-0069	50	19	5305-00-054-5647	10	3
5820-00-040-0070	50	19	5305-00-054-5647	13	37
5820-00-040-0071	50	18	5305-00-054-5647	14	12
5820-00-040-0125	50	18	5305-00-054-5647	15	9
5820-00-040-0169	50	18	5305-00-054-5647	16	65
5820-00-040-0188	50	18	5305-00-054-5647	17	59
5820-00-040-0189	50	18	5305-00-054-5647	23	102
5820-00-040-0190	50	18	5305-00-054-5647	24	3
5820-00-040-0191	50	18	5305-00-054-5647	25	48
5820-00-040-0192	50	19	5305-00-054-5647	27	11
5820-00-040-0193	50	19	5305-00-054-5647	51	14
5820-00-040-0194	50	19	5305-00-054-5647	52	21
5820-00-040-0195	50	18	5305-00-054-5647	53	49
5820-00-040-0196	50	18	5305-00-054-5647	54	21
5820-00-040-0197	50	18	5305-00-054-5647	55	49
5820-00-040-0198	50	18	5305-00-054-5648	10	18
5820-00-040-0199	50	7	5305-00-054-5648	13	57
5820-00-040-0200	50	7	5305-00-054-5648	17	101
5820-00-040-0201	50	7	5305-00-054-5648	19	6
5820-00-040-0202	50	7	5305-00-054-5648	23	105
5820-00-040-0243	50	7	5305-00-054-5648	45	52
5820-00-040-0412	50	7	5305-00-054-5648	51	32
5820-00-040-0483	50	7	5305-00-054-5648	52	6
5820-00-040-0762	50	6	5305-00-054-5648	54	6
5820-00-040-0796	50	6	5305-00-054-5649	3	14
5820-00-040-0799	50	6	5305-00-054-5649	14	27
5820-00-040-0821	50	6	5305-00-054-5649	27	5
5820-00-040-0861	50	6	5305-00-054-5649	28	40
5820-00-040-0957	50	6	5305-00-054-5649	28	64
5820-00-040-0978	50	7	5305-00-054-5649	28	114
5820-00-040-1119	50	7	5305-00-054-5649	40	17
5820-00-040-1225	50	7	5305-00-054-5649	52	14
5820-00-040-1236	50	7	5305-00-054-5649	54	25
5820-00-040-1262	50	7	5305-00-054-5650	45	25
5820-00-040-1263	50	7	5305-00-054-5650	45	60
5820-00-040-1267	50	7	5305-00-054-5650	45	108
5820-00-040-1298	50	7	5305-00-054-5650	45	156
5820-00-040-1299	50	6	5305-00-054-5650	51	25
5820-00-040-1308	50	6	5305-00-054-5652	45	123
5820-00-040-1395	50	6	5305-00-054-5652	45	164
5820-00-040-1398	50	6	5305-00-054-5656	45	150
5820-00-040-1399	50	6	5305-00-054-6650	28	107
5820-00-040-1400	50	6	5305-00-054-6650	40	31
5820-00-040-1456	50	6	5305-00-054-6651	45	2
5820-00-041-1616	50	19	5305-00-054-6652	28	36
5820-00-041-1618	50	19	5305-00-054-6652	28	91
5820-00-041-1620	50	19	5305-00-054-6652	28	117
5820-00-041-1621	50	18	5305-00-054-6652	34	28
5820-00-041-1626	50	18	5305-00-054-6652	40	7
5820-00-041-1627	50	18	5305-00-054-6652	45	42
5905-00-043-0381	21	6			

<u>STOCK NUMBER</u>	<u>FIG.</u>	<u>ITEM</u>	<u>STOCK NUMBER</u>	<u>FIG.</u>	<u>ITEM</u>
5305-00-054-6654	34	17	5930-00-081-8110	17	71
5305-00-054-6654	45	38	5940-00-082-4869	13	23
5305-00-054-6654	45	68	5940-00-082-4869	14	14
5305-00-054-6655	1	18	5940-00-082-4869	17	15
5305-00-054-6655	28	23	5940-00-082-4869	25	53
5305-00-054-6655	40	12	5940-00-082-4869	26	19
5305-00-054-6656	45	9	5940-00-082-4869	38	13
5305-00-054-6656	50	28	5940-00-082-4869	56	2
5305-00-054-6658	28	32	5940-00-082-4869	56	9
5305-00-054-6658	28	43	5961-00-083-5611	40	22
5305-00-054-6658	28	104	5961-00-083-5611	45	20
5305-00-054-6659	45	103	5961-00-083-5611	45	40
5305-00-054-6659	45	118	5961-00-083-5611	45	66
5305-00-054-6660	45	144	5961-00-085-0326	36	2
5305-00-054-6668	28	29	5961-00-085-0326	41	8
5305-00-054-6670	28	8	6625-00-085-4619	18	4
5305-00-054-6670	34	30	5905-00-087-0545	46	13
5305-00-054-6675	45	130	5910-00-087-4240	45	34
5305-00-056-9961	1	55	5910-00-087-9000	16	8
5305-00-056-9961	1	68	5910-00-087-9000	25	1
5305-00-056-9961	28	120	5910-00-087-9000	53	31
5305-00-056-9961	40	2	5910-00-087-9000	55	31
5305-00-057-4593	50	9	5970-00-088-5088	45	64
5910-00-058-4944	45	75	5950-00-088-9574	7	33
5305-00-059-3656	18	20	5910-00-089-3284	15	21
5305-00-059-3659	1	4	5910-00-089-3284	17	28
5305-00-059-3659	18	8	5910-00-098-8671	41	13
5305-00-059-3659	28	16	5910-00-104-0144	46	10
5305-00-059-3659	28	19	5910-00-104-0144	47	10
5305-00-059-3659	28	102	5910-00-104-0144	48	10
5305-00-059-3659	44	5	5905-00-104-5755	17	95
5305-00-059-3659	45	11	5905-00-104-5755	17	98
5305-00-059-3659	45	55	5905-00-104-5755	23	79
5305-00-059-3660	34	21	5905-00-104-5755	25	23
5305-00-059-3660	45	81	5905-00-104-5755	36	9
5305-00-059-3661	44	2	5905-00-104-5755	41	15
5305-00-059-3661	45	80	5905-00-104-5755	45	31
5305-00-059-3661	45	173	5905-00-104-5755	53	13
5305-00-059-3666	50	43	5965-00-104-5755	55	13
5950-00-059-5920	7	16	5905-00-104-8330	17	52
5950-00-059-5920	8	16	5905-00-104-8330	23	71
5950-00-059-5920	11	17	5905-00-104-8334	7	28
5950-00-059-5921	11	21	5905-00-104-8334	8	28
5905-00-060-3731	41	18	5905-00-104-8334	37	15
5905-00-060-3731	48	14	5905-00-104-8334	41	7
5935-00-063-9106	51	20	5905-00-104-8334	48	13
5910-00-064-0838	51	30	5905-00-104-8334	53	37
5961-00-064-2379	53	63	5905-00-104-8334	55	37
5961-00-064-2379	55	63	5905-00-104-8336	29	3
5955-00-064-3322	57	2	5905-00-104-8337	11	47
5955-00-064-3322	57	3	5905-00-104-8337	23	51
5955-00-064-3330	57	2	5905-00-104-8342	11	34
5955-00-064-3330	57	3	5905-00-104-8342	23	87
5955-00-064-3419	57	1	5905-00-104-8345	43	1
5955-00-064-3419	57	4	5905-00-104-8348	7	7
5955-00-064-3423	57	2	5905-00-104-8348	8	7
5955-00-064-3423	57	3	5905-00-104-8348	17	57
5905-00-067-6472	32	4	5905-00-104-8348	23	60
5961-00-068-1985	32	1	5905-00-104-8348	25	14
5961-00-068-1985	33	10	5905-00-104-8348	38	16
5961-00-068-1985	36	1	5905-00-104-8348	53	35
5961-00-068-1985	38	22	5905-00-104-8348	55	35
5961-00-068-1985	39	2	5905-00-104-8350	23	73
5961-00-068-1985	41	20	5905-00-104-8350	33	9
5905-00-068-5179	15	13	5905-00-104-8355	13	5
5305-00-068-5415	50	56	5905-00-104-8355	16	48
5305-00-068-8431	50	55	5905-00-104-8355	17	29
5910-00-070-9323	28	48	5905-00-104-8355	23	78
5305-00-071-1323	45	97	5905-00-104-8358	11	31
5961-00-071-1483	7	15	5905-00-104-8358	26	22
5961-00-071-1483	8	15	5905-00-104-8362	13	69
5961-00-071-1483	11	24	5905-00-104-8362	14	8
5961-00-071-1483	16	19	5905-00-104-8362	25	38
5961-00-071-1483	23	43	5905-00-104-8363	13	2
5961-00-071-1483	25	7	5905-00-104-8363	13	58
5905-00-079-3497	35	19	5905-00-104-8363	13	66
5905-00-079-3497	38	5	5905-00-104-8368	11	48
5905-00-079-3555	21	3	5905-00-104-8370	11	30
5961-00-079-5958	33	14	5905-00-105-7764	15	18
5930-00-081-8110	13	8	5905-00-105-7768	11	44

<u>STOCK NUMBER</u>	<u>FIG.</u>	<u>ITEM</u>	<u>STOCK NUMBER</u>	<u>FIG.</u>	<u>ITEM</u>
5905-00-105-7768	13	54	5905-00-110-0993	8	55
5905-00-105-7768	14	9	5905-00-110-0993	11	50
5905-00-105-7768	23	82	5905-00-110-0993	L7	69
5905-00-105-7768	25	40	5905-00-110-0993	23	64
5905-00-105-7768	26	14	5905-00-110-7620	11	35
5905-00-106-1245	17	35	5905-00-110-7620	13	10
5905-00-106-1246	23	47	5905-00-110-7620	26	1
5905-00-106-1249	4	11	5905-00-110-7620	38	12
5905-00-106-1249	13	58	5905-00-110-7620	42	5
5905-00-106-1249	13	66	5905-00-110-7622	17	74
5905-00-106-1249	23	83	5905-00-111-1679	14	7
5905-00-106-1273	23	69	5905-00-111-1679	25	35
5905-00-106-1278	15	19	5905-00-111-4727	11	55
5905-00-106-1278	39	9	5905-00-111-4727	13	42
5905-00-106-1279	51	11	5905-00-111-4727	14	5
5905-00-106-1356	13	15	5905-00-111-4727	16	28
5905-00-106-1356	17	44	5905-00-111-4727	17	20
5820-00-106-2599	22	1	5905-00-111-4727	20	4
5820-00-106-2599	23	108	5905-00-111-4727	25	36
5820-00-106-2605	2	3	5905-00-111-4734	16	52
5820-00-106-2607	50	34	5905-00-111-4734	45	41
5905-00-106-3666	13	21	5905-00-111-4734	53	40
5905-00-106-3666	16	42	5905-00-111-4734	55	40
5905-00-106-3666	17	78	5905-00-111-4738	7	22
5905-00-106-3666	23	88	5905-00-111-4738	8	22
5905-00-106-3666	26	3	5905-00-111-4738	11	52
5905-00-106-3667	11	41	5905-00-111-4738	16	32
5905-00-106-3667	13	LI	5905-00-111-4738	17	106
5905-00-106-3667	13	59	5905-00-111-4738	19	27
5905-00-106-3667	13	60	5905-00-111-4738	23	75
5905-00-106-3667	13	65	5905-00-111-4738	25	18
5905-00-106-3668	13	11	5905-00-111-4741	11	49
5905-00-106-3668	13	59	5905-00-111-4741	16	56
5905-00-106-3668	13	60	5905-00-111-4742	23	77
5905-00-106-3668	14	16	5905-00-111-4743	7	40
5905-00-106-3668	25	34	5905-00-111-4743	8	40
5905-00-106-3668	40	38	5905-00-111-4743	17	82
5905-00-106-9344	17	11	5905-00-111-4743	19	11
5905-00-106-9344	17	83	5905-00-111-4743	25	17
5905-00-106-9344	23	76	5905-00-111-4746	39	19
5905-00-106-9344	53	28	5905-00-111-4746	53	27
5905-00-106-9344	55	28	5905-00-111-4746	55	27
5905-00-106-9347	19	25	5905-00-111-4748	53	14
5905-00-106-9351	19	23	5905-00-111-4748	55	14
5905-00-106-9351	23	72	5905-00-111-4750	4	10
5905-00-106-9351	53	1	5905-00-111-4750	16	24
5905-00-106-9351	55	1	5905-00-111-4753	23	74
5905-00-106-9353	42	I	5905-00-111-4753	33	1
5905-00-106-9356	26	23	5905-00-111-4841	17	97
5905-00-106-9357	11	27	5905-00-111-4845	27	9
5905-00-106-9357	16	25	5905-00-111-4858	16	46
5905-00-106-9357	23	84	5905-00-111-4858	17	33
5905-00-107-0656	13	11	5905-00-111-4858	49	12
5905-00-107-0656	13	59	5905-00-111-8357	17	61
5905-00-107-0656	13	60	5905-00-111-8372	17	94
5905-00-107-0656	13	65	5905-00-111-8372	41	25
5905-00-107-0656	14	18	5905-00-113-4856	17	60
5905-00-107-0656	17	46	5905-00-113-4860	13	11
5905-00-107-0656	25	26	5905-00-113-4860	13	59
5905-00-107-0656	37	18	5905-00-113-4860	13	60
5905-00-108-6922	16	62	5905-00-113-4860	13	65
5905-00-108-6922	17	43	5905-00-113-4860	16	49
5905-00-108-6922	17	70	5905-00-113-4860	17	77
5905-00-108-6922	19	17	5905-00-113-4861	13	11
5905-00-108-6922	33	3	5905-00-113-4861	13	59
5905-00-110-0196	11	29	5905-00-113-4861	13	60
5905-00-110-0196	17	19	5905-00-113-4861	13	65
5905-00-110-0196	17	93	5905-00-113-4861	41	23
5905-00-110-0196	23	61	5905-00-114-0708	15	15
5905-00-110-0196	30	2	5905-00-114-0710	11	28
5905-00-110-0196	33	13	5905-00-114-0710	11	59
5905-00-110-0196	35	5	5905-00-114-0710	13	58
5905-00-110-0196	36	14	5905-00-114-0710	13	66
5905-00-110-0310	13	41	5905-00-114-0710	14	20
5905-00-110-0310	16	31	5905-00-114-0710	25	28
5905-00-110-0310	17	30	5905-00-114-0710	41	14
5905-00-110-0310	23	52	5905-00-114-0711	51	12
5905-00-110-0310	36	15	5905-00-114-0711	11	54
5905-00-110-0388	10	11	5905-00-114-0711	13	64
5905-00-110-0993	7	55	5905-00-114-0711	16	33

SECTION IV

NATIONAL STOCK NUMBER AND PART NUMBER INDEX

TM 11-5820-792-34P/TO 31R5-4-50-74

<u>STOCK NUMBER</u>	<u>FIG.</u>	<u>ITEM</u>	<u>STOCK NUMBER</u>	<u>FIG.</u>	<u>ITEM</u>
5905-00-114-0711	37	10	5905-00-126-6683	13	53
5905-00-114-5343	16	45	5905-00-126-6683	16	41
5905-00-114-5343	37	17	5905-00-126-6691	7	68
5905-00-114-5343	38	15	5905-00-126-6691	8	68
5905-00-114-5352	53	48	5905-00-126-6691	17	85
5905-00-114-5352	55	48	5905-00-126-6691	28	52
5905-00-114-5361	25	19	5905-00-126-6692	16	63
5905-00-114-5366	23	62	5905-00-126-6699	11	33
5905-00-114-5381	23	48	5999-00-126-7160	35	14
5905-00-114-5381	45	43	5950-00-126-7238	56	11
5905-00-114-5388	23	80	5935-00-127-1419	1	63
5905-00-114-5388	49	16	5935-00-127-1419	1	77
5905-00-114-5388	53	12	5935-00-127-1419	1	89
5905-00-114-5388	55	12	5935-00-127-1419	50	37
5905-00-114-5399	7	59	5340-00-127-3666	51	26
5905-00-114-5399	8	59	5355-00-130-8075	18	6
5905-00-114-5407	25	16	5905-00-131-1255	11	53
5905-00-111-5407	32	9	5905-00-131-1255	16	43
5905-00-114-5407	53	9	5905-00-131-1255	26	13
5905-00-114-5407	55	9	5905-00-131-1256	7	42
5905-00-114-5417	17	81	5905-00-131-1256	8	42
5905-00-114-5425	13	25	5905-00-131-1256	53	42
5905-00-114-5441	19	19	5905-00-131-1256	55	42
5905-00-114-5489	40	1	5905-00-133-0440	11	51
5905-00-115-2261	13	48	5905-00-133-0440	14	15
5905-00-115-3560	13	26	5905-00-133-0440	16	54
5905-00-115-3560	16	60	5905-00-133-0440	25	33
5905-00-115-7953	13	11	5905-00-133-0440	46	12
5905-00-115-7953	13	59	5905-00-133-0440	47	12
5905-00-115-7953	13	60	5905-00-133-0440	48	12
5905-00-115-7953	13	65	5905-00-135-3971	17	113
5905-00-115-7953	14	6	5905-00-135-3972	16	53
5905-00-115-7953	25	29	5905-00-135-3973	4	5
5905-00-116-8554	17	75	5905-00-135-3973	11	40
5905-00-116-8555	17	79	5905-00-135-3973	13	47
5905-00-116-8556	13	49	5905-00-135-3973	13	58
5905-00-116-8556	23	85	5905-00-135-3973	13	66
5905-00-116-8561	7	54	5905-00-135-3973	14	1
5905-00-116-8561	8	54	5905-00-135-3973	26	11
5905-00-116-8561	53	36	5905-00-135-3975	13	58
5905-00-116-8561	55	36	5905-00-135-3975	13	66
5905-00-116-8566	17	105	5905-00-135-3975	14	3
5905-00-116-8566	25	25	5905-00-135-3975	25	32
5905-00-116-8566	53	20	5905-00-135-3975	46	9
5905-00-116-8566	55	20	5905-00-135-3975	47	9
5905-00-116-8567	7	50	5905-00-135-3975	48	9
5905-00-116-8567	8	50	5905-00-135-6045	13	11
5905-00-116-8567	23	57	5905-00-135-6045	13	59
5905-00-116-8567	25	10	5905-00-135-6045	13	60
5905-00-116-8567	53	29	5905-00-135-6045	13	65
5905-00-116-8567	55	29	5905-00-135-6045	14	4
5905-00-116-8568	23	49	5905-00-135-6045	25	31
5905-00-116-8569	11	38	5905-00-135-6046	11	42
5905-00-116-8569	23	67	5905-00-136-3891	13	58
5999-00-116-8983	37	12	5905-00-136-3891	13	66
5905-00-119-3503	10	8	5905-00-136-3891	14	19
5905-00-119-3503	16	57	5905-00-136-3891	16	38
5905-00-119-3503	25	39	5905-00-136-3891	25	22
5905-00-119-8768	11	32	5999-00-136-4053	53	69
5905-00-119-8811	13	58	5999-00-136-4053	55	69
5905-00-119-8811	13	66	5905-00-136-7103	17	48
5905-00-119-8811	14	21	5961-00-136-8093	37	8
5905-00-119-8811	15	3	5905-00-136-8405	14	2
5905-00-119-8811	25	30	5905-00-136-8405	25	37
5905-00-119-8811	26	8	5905-00-136-8406	26	27
5905-00-119-8812	13	58	5820-00-137-2304	50	15
5905-00-119-8812	13	66	5820-00-137-2305	28	58
5905-00-119-8812	23	89	5820-00-137-2306	28	47
5905-00-120-9154	11	59	5920-00-137-4991	45	70
5905-00-120-9154	13	44	5905-00-141-0591	7	19
5905-00-120-9154	16	40	5905-00-141-0591	8	19
5905-00-120-9154	25	41	5905-00-141-0591	17	80
5905-00-120-9154	26	20	5905-00-141-0591	19	22
5905-00-121-9861	11	57	5905-00-141-0591	23	68
5905-00-121-9861	23	81	5905-00-141-0591	25	11
5905-00-121-9861	43	4	5905-00-141-0591	36	4
5905-00-121-9920	17	47	5905-00-141-0591	39	7
5905-00-121-9922	49	10	5905-00-141-0591	53	8
5905-00-121-9932	11	37	5905-00-141-0591	55	8
5961-00-122-3522	41	9	5905-00-141-0592	7	3

SECTION IV

NATIONAL STOCK NUMBER AND PART NUMBER INDEX

TM 11-5820-792-34P/TO 31R5-4-50-74

<u>STOCK NUMBER</u>	<u>FIG.</u>	<u>ITEM</u>	<u>STOCK NUMBER</u>	<u>FIG.</u>	<u>ITEM</u>
5905-00-141-0592	8	3	5985-00-145-7118	50	48
5905-00-141-0592	19	4	6625-00-150-1884	50	17
5905-00-141-0592	23	59	5975-00-152-1144	1	12
5905-00-141-0592	25	15	5985-00-152-8928	50	49
5905-00-141-0592	53	33	5985-00-152-8929	50	49
5905-00-141-0592	55	33	5985-00-152-8930	50	49
5905-00-141-0593	17	73	5910-00-152-8932	9	7
5905-00-141-0593	19	16	5930-00-152-8943	27	2
5905-00-141-0593	2	55	5940-00-153-0151	28	77
5905-00-141-0593	25	13	5970-00-153-0163	45	128
5905-00-141-0595	11	36	5970-00-153-0168	45	121
5905-00-141-0595	17	91	5970-00-153-0169	45	149
5905-00-141-0595	23	53	5970-00-153-0170	45	126
5905-00-141-0595	45	35	5910-00-154-0547	23	Z
5905-00-141-0595	53	6	5910-00-154-0547	33	6
5905-00-141-0595	55	6	5905-00-154-1003	45	18
5905-00-141-0598	7	4	5961-00-154-8168	35	20
5905-00-141-0598	8	4	5961-00-154-8169	13	7
5905-00-141-0598	11	39	5910-00-154-9490	36	13
5905-00-141-0598	13	24	5950-00-154-9580	4	8
5905-00-141-0598	17	49	5950-00-154-9580	6	6
5905-00-141-0598	23	63	5905-00-155-0081	32	10
5905-00-141-0598	53	34	5305-00-155-5225	50	39
5905-00-141-0598	55	34	5910-00-156-0567	28	80
5905-00-141-0599	53	25	5999-00-156-0583	34	8
5905-00-141-0599	55	25	5999-00-156-0585	50	41
5905-00-141-0600	7	10	5910-00-156-0586	36	17
5905-00-141-0600	8	10	5910-00-156-0591	46	3
5905-00-141-0600	11	42	5910-00-156-0591	47	3
5905-00-141-0600	23	65	5910-00-156-0591	48	3
5905-00-141-0600	41	19	5999-00-156-0592	34	27
5905-00-141-0717	13	16	5999-00-156-0595	34	10
5905-00-141-0723	23	56	5999-00-156-0596	34	26
5905-00-141-0723	25	12	5910-00-156-0695	56	1
5905-00-141-0727	16	35	5905-00-159-7217	28	49
5905-00-141-0742	4	12	5905-00-159-7218	39	3
5905-00-141-0742	14	10	5935-00-159-7231	28	68
5905-00-141-0742	25	42	5910-00-163-3601	56	7
5905-00-141-0742	26	15	5820-00-163-4945	28	69
5905-00-141-0743	17	45	5820-00-163-4946	28	1
5905-00-141-0743	31	7	5820-00-163-4947	28	60
5905-00-141-0744	16	55	5820-00-163-4948	Z8	71
5905-J0-141-0744	26	4	5820-00-163-4964	3	3
5905-00-141-0744	41	3	5905-00-164-9673	7	6
5905-00-141-1073	49	8	5905-00-164-9674	48	6
5905-00-141-1116	7	9	5905-00-164-9674	49	7
5905-00-141-1116	8	9	5820-00-165-1147	2	2
5905-00-141-1116	13	31	5820-00-165-1148	2	2
5905-00-141-1116	23	58	5820-00-165-1149	22	3
5905-00-141-1116	32	14	6625-00-165-1150	1	8
5905-00-141-1118	53	23	5905-00-165-3107	35	7
5905-00-141-1118	55	23	5895-0-0166-0214	28	67
5905-00-141-1130	7	37	5310-00-166-8346	45	110
5905-00-141-1130	8	37	5310-00-166-8349	45	113
5905-00-141-1130	11	45	5310-00-166-8349	45	137
5905-00-141-1130	11	88	5310-00-167-5099	45	111
5905-00-141-1130	19	21	5310-00-167-5099	45	138
5905-00-141-1130	23	50	5895-00-167-7416	40	4
5905-00-141-1168	7	46	5895-00-167-7424	28	106
5905-00-141-1168	8	46	5895-00-167-7425	28	70
5905-00-141-1168	11	46	5895-00-167-7427	28	89
5905-00-141-1168	17	12	5895-00-167-7430	28	26
5905-00-141-1168	25	43	5895-00-167-7431	28	61
5905-00-141-1168	33	8	5895-00-167-7434	3	2
5905-00-141-1168	40	20	5905-00-171-1915	53	60
5905-00-141-1183	11	43	5905-00-171-1975	55	60
5905-00-141-1183	13	34	5820-00-172-3647	50	34
5905-00-141-1183	13	58	5970-00-177-1776	38	8
5905-00-141-1183	13	66	5970-00-177-1476	39	10
5905-00-141-1183	16	30	5970-00-177-1476	41	16
5905-00-141-1183	41	21	5300-00-179-9241	45	57
5905-00-141-1187	38	21	5340-00-184-3635	51	6
5970-00-143-4072	45	5	5950-00-184-7398	45	127
5910-00-144-4381	13	9	5961-00-185-6250	39	15
5910-00-144-4381	16	12	5905-00-185-6580	53	7
5910-00-144-4381	17	13	5905-00-185-6580	55	7
5910-00-144-4381	23	3	5910-00-185-9581	16	3
5910-00-144-1381	55	55	5910-00-185-9581	17	39
5910-00-144-4383	45	101	5915-00-186-0823	27	3
5970-00-144-8099	45	139	5950-00-190-4764	45	147

SECTION IV

NATIONAL STOCK NUMBER AND PART NUMBER INDEX

TM 11-5820-792-34P/TO 31R5-4-50-74

<u>STOCK NUMBER</u>	<u>FIG.</u>	<u>ITEM</u>	<u>STOCK NUMBER</u>	<u>FIG.</u>	<u>ITEM</u>
5999-00-193-4632	17	108	5310-00-270-8810	28	73
5999-00-193-4632	53	54	5310-00-270-8810	34	20
5999-00-193-4632	55	54	5310-00-271-4642	13	56
5905-00-195-5524	39	4	5310-00-271-4642	17	63
5905-00-195-6752	30	6	5310-00-271-4642	19	5
5935-00-198-9603	52	2	5310-00-271-4642	23	99
5935-00-198-9603	54	2	5310-00-271-4642	28	63
5999-00-204-5222	52	9	5310-00-271-4642	52	13
5999-00-204-5222	54	9	5310-00-271-4642	53	46
5340-00-205-6208	18	11	5310-00-271-4642	54	13
5820-00-207-9963	50	14	5310-00-271-4642	55	46
5310-00-209-1239	34	23	5310-00-274-8702	18	21
5340-00-22 1-6121	24	2	5820-00-275-1737	8	63
5935-00-222-9932	52	8	5820-00-275-1748	3	4
5935-00-222-9932	54	8	5820-00-275-1751	51	21
5305-00-225-6400	10	14	5905-00-279-1920	53	24
5305-00-225-6400	23	100	5905-00-279-1920	55	24
5950-00-226-0897	7	58	5905-00-279-1933	39	12
5950-00-226-0897	8	58	5905-00-279-1933	53	15
5915-00-227-7098	14	31	5905-00-279-1933	55	15
5915-00-227-7099	14	25	5905-00-279-1979	25	24
5905-00-228-5506	16	61	5905-00-279-2286	7	66
5905-00-228-5506	23	86	5905-00-279-2286	16	44
5940-00-231-4430	18	24	5905-00-279-2302	25	22
5940-00-231-4430	28	211	5905-00-279-2529	43	8
5940-00-231-4430	40	34	5905-00-279-2529	53	26
5940-00-231-4430	50	Z4	5905-00-279-2529	55	26
5905-00-233-5660	46	6	5905-00-279-2530	53	44
5950-00-233-7270	5	6	5905-00-279-2530	55	44
5950-00-233-7271	4	4	5905-00-279-2596	17	27
5950-00-233-7271	5	3	5905-00-279-2596	53	41
5950-00-233-7271	6	3	5905-00-279-2596	55	41
5905-00-235-3534	16	58	5905-00-279-2627	33	5
5905-00-235-3534	17	67	5905-00-279-3416	32	11
5905-00-235-3534	25	20	5905-00-279-3527	25	21
5905-00-235-3534	53	59	5920-00-280-4998	45	77
5905-00-235-3534	55	59	5920-00-280-8342	45	71
5999-00-236-1868	45	16	5910-00-280-8372	45	19
5999-00-236-1868	45	87	5910-00-280-8372	45	48
5910-00-236-7995	7	1	5325-00-291-9366	52	7
5910-00-236-7995	8	1	5325-00-291-9366	54	7
5910-00-236-7995	11	2	5920-00-296-1519	45	78
5910-00-236-8008	28	81	5910-00-299-7820	17	16
5961-00-236-8090	35	25	5985-00-327-9425	50	53
5961-00-236-8090	38	18	5985-00-327-9432	50	51
5950-00-243-8703	45	170	5955-00-333-7506	57	2
5905-00-246-8692	16	47	5955-00-333-7506	57	3
5905-00-246-8695	17	96	5905-00-340-9833	51	33
5905-00-246-8809	17	86	5945-00-349-7084	16	17
5905-00-246-9399	13	55	5820-00-350-5194	7	63
5905-00-246-9399	17	24	5340-00-351-6967	54	5
5905-00-247-8732	13	30	5905-00-369-69L6	53	32
5905-00-247-8732	16	50	5905-00-369-6916	55	32
5905-00-247-8732	17	55	5905-00-400-1530	39	5
5905-00-252-1953	45	148	5961-00-400-1986	49	9
5905-00-253-1231	16	51	5905-00-400-4601	23	70
5310-00-253-4295	45	112	5820-00-401-3546	18	2
5905-00-256-0390	7	17	5340-00-402-8739	3	16
5905-00-256-0390	8	17	5340-00-402-8739	7	39
5905-00-256-0390	45	23	5340-00-402-8739	8	39
5905-00-256-0390	53	2	5340-00-402-8739	14	17
5905-00-256-0390	55	2	5340-00-402-8739	15	8
5905-00-256-0412	7	5	5340-00-402-8739	51	37
5905-00-256-0412	8	5	5910-00-402-9056	28	116
5905-00-256-3361	7	65	5910-00-403-1396	35	4
5905-00-256-3361	8	65	5910-00-403-1397	35	22
5905-00-256-3361	53	22	5935-00-404-9060	45	28
5905-00-256-3361	55	22	5935-00-404-9060	45	171
5820-00-256-7988	45	86	5905-00-405-1518	23	54
5820-00-256-7995	45	82	5820-00-405-9085	54	23
5905-00-256-8352	28	4	5340-00-406-6511	3	17
5905-00-256-8352	53	21	5340-00-406-6511	7	38
5950-00-256-9352	45	116	5340-00-406-6511	8	38
5999-00-257-7684	52	10	5340-00-406-6511	13	68
5999-00-257-7684	54	10	5340-00-406-6511	14	30
5820-00-260-0442	18	1	5340-00-406-6511	5	25
5820-00-260-0443	45	95	5340-00-406-6511	25	52
5820-00-260-0838	44	3	5985-00-408-0434	50	4
5820-00-260-0909	50	13	5962-00-408-9817	47	1
5820-00-260-0910	45	96	5962-00-408-9817	48	1

SECTION IV

NATIONAL STOCK NUMBER AND PART NUMBER INDEX

TM 11-5820-792-34P/TO 31R5-4-50-74

<u>STOCK NUMBER</u>	<u>FIG.</u>	<u>ITEM</u>	<u>STOCK NUMBER</u>	<u>FIG.</u>	<u>ITEM</u>
5340-00-409-3266	10	7	5950-00-488-4786	9	11
5950-00-411-8781	7	36	5905-00-494-4622	17	65
5950-00-411-8781	8	36	5910-00-495-0042	10	1
5950-00-411-8781	11	60	5910-00-495-0042	11	3
5905-00-411-8783	28	101	5910-00-495-0042	36	6
5905-00-412-2350	35	26	5915-00-497-0974	27	4
5340-00-419-0533	53	56	5961-00-497-0975	28	103
5340-00-419-0533	55	56	5961-00-497-0975	34	24
5905-00-421-0623	7	18	5961-00-497-0976	49	11
5905-00-421-0623	8	18	5930-00-497-0977	28	10
5905-00-421-0623	36	3	5930-00-497-0977	28	45
5905-00-421-0623	53	58	5905-00-500-6892	17	18
5905-00-421-0623	55	58	5905-00-500-6892	19	20
5970-00-421-7446	45	157	5905-00-500-6892	23	46
5935-00-421-8883	1	64	5950-00-532-1165	7	31
5935-00-421-8883	1	78	5950-00-532-1165	8	31
5935-00-421-8883	1	90	5310-00-550-3715	3	15
5935-00-421-8883	18	14	5310-00-550-3715	7	44
5910-00-422-0502	5	4	5310-00-550-3715	8	44
5910-00-422-0502	6	4	5310-00-550-3715	10	4
5910-00-422-3422	7	27	5310-00-550-3715	13	32
5910-00-422-3422	8	27	5310-00-550-3715	15	10
5910-00-422-4876	23	1	5310-00-550-3715	17	64
5340-00-429-3503	25	51	5310-00-550-3715	17	116
5905-00-430-3258	53	68	5310-00-550-3715	23	106
5905-00-430-3258	55	68	5310-00-550-3715	24	4
5820-00-430-4655	12	3	5310-00-550-3715	25	56
5910-00-430-6017	17	3	5310-00-550-3715	27	15
5905-00-431-2846	37	5	5310-00-550-3715	51	18
5820-00-432-5716	50	25	5310-00-550-3715	52	22
5340-00-434-0962	51	36	5310-00-550-3715	54	22
5961-00-435-4733	11	22	5961-00-552-9852	7	14
5905-00-442-9356	4	6	5961-00-552-9852	8	14
5905-00-442-9356	11	58	5961-00-552-9852	23	25
5905-00-442-9356	13	6	5910-00-553-5584	40	30
5905-00-442-9356	13	11	5905-00-556-4101	13	28
5905-00-442-9356	13	59	5905-00-556-4101	17	14
5905-00-442-9356	13	60	5905-00-556-4101	19	10
5905-00-442-9356	13	65	5910-00-557-5299	45	76
5961-00-452-1277	41	17	5905-00-577-0435	23	45
5961-00-452-1289	11	26	5905-00-577-0436	19	12
5935-00-455-8544	1	30	5940-00-577-0741	45	45
5935-00-455-8544	1	33	5905-00-577-9637	38	2
5961-00-456-0705	41	26	5940-00-578-0905	1	23
5961-00-460-8821	41	12	5935-00-578-3489	52	3
5820-00-460-9856	51	23	5935-00-578-3489	54	3
5950-00-461-0376	23	32	5940-00-578-9896	18	23
5950-00-461-0376	51	10	5905-00-581-1403	15	2
5915-00-472-4058	12	2	5905-00-581-1403	26	7
5961-00-474-0663	45	27	5905-00-581-1403	52	17
5961-00-474-0663	45	58	5905-00-581-1403	54	17
5961-00-474-0663	45	115	5310-00-582-5677	45	46
5961-00-474-0663	45	154	5310-00-595-6211	1	56
5820-00-476-6062	50	20	5310-00-595-6211	1	70
5820-00-476-6064	50	5	5310-00-595-6211	1	86
5950-00-482-7858	51	22	5310-00-595-6211	3	6
5962-00-482-7938	46	1	5310-00-595-6211	7	61
5962-00-482-7938	49	2	5310-00-595-6211	8	61
5930-00-483-3874	13	29	5310-00-595-6211	10	19
5930-00-483-3874	52	18	5310-00-595-6211	13	38
5930-00-483-3874	54	18	5310-00-595-6211	14	23
5905-00-484-8024	16	34	5310-00-595-6211	15	5
5905-00-484-8025	16	39	5310-00-595-6211	16	66
5910-00-488-4771	38	11	5310-00-595-6211	17	102
5950-00-488-4785	56	4	5310-00-595-6211	17	109

SECTION IV

NATIONAL STOCK NUMBER AND PART NUMBER INDEX

TM 11-5820-792-34P/TO 31R5-4-50-74

<u>STOCK NUMBER</u>	<u>FIG.</u>	<u>ITEM</u>	<u>STOCK NUMBER</u>	<u>FIG.</u>	<u>ITEM</u>
5310-00-595-6211	19	7	5910-00-726-8455	56	8
5310-00-595-6211	23	103	5950-00-727-7958	17	9
5310-00-595-6211	24	8	5945-00-727-8778	13	14
5310-00-595-6211	25	49	5945-00-727-8778	17	23
5310-00-595-6211	27	12	5961-00-730-3284	49	14
5310-00-595-6211	28	53	5340-00-737-6389	28	79
5310-00-595-6211	28	65	5940-00-739-7463	28	94
5310-00-595-6211	34	13	5905-00-751-2993	17	87
5310-00-595-6211	40	18	5961-00-752-0150	37	13
5310-00-595-6211	45	151	5905-00-752-3564	35	24
5310-00-595-6211	45	165	5905-00-752-3973	48	7
5310-00-595-6211	52	15	5910-00-752-4602	10	10
5310-00-595-6211	53	50	5961-00-752-6120	17	40
5310-00-595-6211	54	15	5970-00-760-5443	50	16
5310-00-595-6211	55	50	5935-00-762-0730	3	9
5910-00-603-5906	16	6	5935-00-762-0730	7	30
5340-00-606-1906	18	5	5935-00-762-0730	8	30
5910-00-615-4657	35	8	5935-00-762-0730	10	6
5940-00-617-2673	3	10	5935-00-762-0730	13	33
5940-00-617-2673	9	2	5935-00-762-0730	14	29
5940-00-617-2673	9	9	5935-00-762-0730	15	1
5940-00-617-2673	10	21	5935-00-762-0730	19	18
5940-00-617-2673	15	23	5935-00-762-0730	23	27
5940-00-617-2673	51	35	5935-00-762-0730	24	1
5910-00-617-3548	40	27	5935-00-762-0730	27	1
5961-00-617-8864	11	13	5935-00-762-0730	51	7
5961-00-617-8864	13	43	5935-00-762-0730	52	1
5961-00-617-8864	17	51	5935-00-762-0730	54	1
5961-00-617-8864	23	22	5905-00-764-2603	47	14
5310-00-619-1148	18	9	5910-00-764-9788	7	47
5310-00-619-1148	28	17	5910-00-764-9788	8	47
5310-00-619-1148	28	74	5305-00-765-4346	1	20
5310-00-619-1148	45	12	5950-00-766-2606	11	18
5310-00-619-1148	45	63	5910-00-767-4977	11	6
5310-00-619-1148	50	11	5950-00-776-6463	4	2
5940-00-644-8713	45	93	5905-00-779-2470	20	1
5930-00-655-1518	1	14	5950-00-779-3452	11	19
5930-00-655-1518	50	50	5950-00-779-3472	23	36
5930-00-655-1575	45	99	5905-00-779-8375	20	2
5959-00-657-8167	13	35	5905-00-780-8137	46	7
5935-00-660-4296	50	59	5305-00-780-8454	1	54
5910-00-666-5781	28	25	5305-00-780-8454	1	69
5961-00-669-6884	11	12	5305-00-780-8454	1	85
5905-00-681-5977	35	10	5305-00-780-8454	34	12
5940-00-682-2477	3	12	5905-00-781-3706	9	13
5940-00-682-2477	51	5	5905-00-781-3706	56	3
6210-00-682-9833	18	17	5905-00-781-3706	56	10
5940-00-685-8542	45	73	5950-00-792-2652	23	93
5940-00-685-8542	45	125	5905-00-800-8322	36	12
5905-00-686-3378	38	4	5910-00-803-4373	17	10
5905-00-686-3379	38	9	5910-00-803-4373	53	38
5905-00-686-3379	41	5	5910-00-803-4373	55	38
5940-00-688-5925	45	22	5310-00-804-0141	32	7
5940-00-688-5925	45	94	5905-00-805-1414	37	3
5940-00-688-5925	45	152	5950-00-805-5186	7	2
5950-00-689-1960	45	142	5950-00-805-5186	8	2
5950-00-689-1961	45	145	5905-00-808-9776	39	8
5950-00-689-1962	45	102	5910-00-810-4849	11	9
5905-00-689-1963	35	1	5910-00-810-4849	13	18
5961-00-689-1964	51	29	5910-00-810-4849	16	10
5910-00-689-8175	17	22	5910-00-810-4849	17	7
5961-00-710-2771	7	26	5910-00-810-4849	19	2
5961-00-710-2771	8	26	5910-00-810-4849	23	18
5950-00-716-4085	11	16	5910-00-810-4849	51	28
5950-00-716-4085	23	37	5935-00-812-3382	51	L
5950-00-716-4085	51	27	5935-00-812-3410	50	35
5950-00-717-3275	45	159	5895-00-813-6464	1	10
5961-00-722-1480	30	7	5905-00-814-0735	16	26
5310-00-722-5998	1	21	5905-00-814-16L8	15	12
5310-00-722-5998	28	44	5905-00-814-3815	17	84
5310-00-722-5998	28	118	5935-00-816-8713	50	36
5310-00-722-5998	34	3	5950-00-819-3228	7	41
5310-00-722-5998	40	8	5950-00-819-3228	8	41
5310-00-722-5998	45	3	5910-00-819-4177	16	5
5310-00-722-5998	45	104	5910-00-820-0211	17	36
5310-00-722-5998	45	119	5950-00-823-3168	7	Z4
5310-00-722-5998	50	46	5950-00-823-3168	8	24
5905-00-723-6752	56	6	5905-00-823-3474	46	4
5905-00-723-6752	56	13	5905-00-823-3531	47	4
5905-00-726-7543	35	23	5940-00-827-2653	45	92

SECTION IV

NATIONAL STOCK NUMBER AND PART NUMBER INDEX

TM 11-5820-792-34P/TO 31R5-4-50-74

<u>STOCK NUMBER</u>	<u>FIG.</u>	<u>ITEM</u>	<u>STOCK NUMBER</u>	<u>FIG.</u>	<u>ITEM</u>
5905-00-828-7764	38	14	5340-00-864-5171	23	97
5905-00-829-2897	15	14	5961-00-866-0476	13	19
5905-00-829-2897	16	36	5961-00-866-0476	17	76
5961-00-833-6384	17	54	5961-00-866-0476	21	2
5961-00-834-7123	17	66	5340-00-871-3857	25	44
5905-00-835-6675	48	4	5935-00-873-1063	28	46
5950-00-837-6029	7	6	9905-00-877-1100	45	91
5950-00-837-6029	8	6	5930-00-878-6734	18	7
5950-00-837-6029	23	29	5910-00-878-9581	53	19
5905-00-839-6949	35	15	5910-00-878-9581	55	19
5905-00-840-0763	35	3	5950-00-878-9669	42	3
5950-00-840-5283	23	98	5910-00-878-9813	[1	1
5950-00-840-5415	9	4	5910-00-878-9813	23	4
5950-00-840-5415	26	28	5910-00-879-9477	17	2
5905-00-841-0637	47	7	5910-00-879-9477	17	38
5910-00-841-7773	45	30	5910-00-879-9477	23	10
5950-00-842-2245	13	1	5961-00-880-2938	13	20
5950-00-842-2245	16	18	5961-00-880-2938	16	16
5950-00-842-2245	17	37	5961-00-880-2938	17	26
5950-00-842-2245	26	29	5961-00-880-2938	25	6
5940-00-842-2917	45	44	5310-00-880-5978	28	56
5961-00-842-6937	13	61	5310-00-880-5978	34	31
5961-00-842-6937	15	17	5310-00-880-5978	45	131
5961-00-842-6937	16	22	5955-00-882-9999	57	2
5961-00-842-6937	17	8	5955-00-882-9999	57	3
5961-00-842-6937	23	42	5961-00-883-1511	39	17
5961-00-842-6937	26	21	5905-00-883-8433	16	37
5950-00-843-5040	23	35	5935-00-885-2264	16	0
5905-00-843-9009	38	24	5940-00-885-9674	45	62
5905-00-843-9014	35	18	5910-00-891-2660	23	7
5905-00-844-0815	35	17	5961-00-892-0734	23	23
5961-00-846-9157	11	14	5950-00-892-8301	11	20
5905-00-847-3434	35	11	5961-00-894-0684	13	50
5905-00-847-3434	37	9	5961-00-894-0684	17	99
5905-00-847-5505	35	16	5961-00-894-0684	19	26
5962-00-847-6087	13	12	5910-00-894-7163	7	51
5962-00-847-6087	17	21	5910-00-894-7163	8	51
5962-00-847-6087	19	14	5910-00-894-7163	15	7
5962-00-847-6087	41	1	5910-00-894-7163	16	1
5905-00-847-9994	17	100	5910-00-894-7163	23	17
5905-00-848-0252	19	24	5910-00-894-7163	25	2
5940-00-849-6590	40	35	5910-00-894-7163	53	30
5905-00-850-1982	29	2	5910-00-894-7163	55	30
5820-00-850-2368	12	1	5940-00-899-5565	1	15
5820-00-850-2368	22	2	5910-00-901-2409	36	11
5820-00-850-2372	12	4	5910-00-901-2821	45	140
5910-00-850-5332	11	7	5961-00-901-4862	37	6
5910-00-850-5332	23	12	5940-00-904-0188	28	57
5961-00-851-8296	11	11	5961-00-904-2019	31	3
5905-00-851-8757	9	6	5961-00-904-2020	53	61
5905-00-851-9537	38	1	5961-00-904-2020	55	61
5310-00-855-1305	1	25	5935-00-904-4050	50	32
5915-00-855-2361	23	26	5905-00-904-4234	39	13
5960-00-855-3763	50	44	5910-00-904-5930	45	146
5950-00-855-3794	23	30	5920-00-904-9156	28	6
5950-00-855-3806	23	92	5950-00-905-1839	26	12
5950-00-855-3815	23	91	5950-00-905-1839	53	67
5950-00-855-3817	23	33	5950-00-905-1839	55	67
5950-00-855-3819	23	34	5910-00-905-7743	4	9
5950-00-855-3822	23	31	5961-00-908-0307	45	114
5950-00-855-3840	28	13	5961-00-908-0307	45	135
5305-00-857-5956	1	9	5935-00-913-5577	1	52
5905-00-857-6107	16	29	5935-00-913-5577	1	66
5307-00-857-6176	7	69	5935-00-913-5577	1	80
5307-00-857-6176	13	67	5935-00-913-5577	18	16
5307-00-857-6176	17	62	5935-00-914-2755	1	31
5307-00-857-6176	25	46	5935-00-914-2755	1	34
5307-00-857-6176	53	47	5935-00-914-2755	1	4
5307-00-857-6176	55	47	5935-00-914-2755	1	44
5307-00-857-6213	52	4	5935-00-914-2755	1	47
5915-00-857-8806	17	111	5935-00-914-2755	1	50
5915-00-857-8877	13	45	5935-00-914-2755	2	5
5999-00-858-3564	16	64	5935-00-914-2755	12	6
5999-00-858-3564	25	47	5935-00-914-2755	12	8
5999-00-858-3564	53	52	5935-00-914-2755	12	10
5999-00-858-3564	55	52	5935-00-914-2755	12	12
5950-00-860-7809	4	13	5935-00-914-2755	12	14
5945-00-861-5212	19	9	5935-00-914-2755	12	16
5920-00-861-6082	45	79	5935-00-914-2755	22	6
5340-00-864-5171	11	62	5961-00-914-6005	31	2

SECTION IV

NATIONAL STOCK NUMBER AND PART NUMBER INDEX

TM 11-5820-792-34P/TO 31R5-4-50-74

<u>STOCK NUMBER</u>	<u>FIG.</u>	<u>ITEM</u>	<u>STOCK NUMBER</u>	<u>FIG.</u>	<u>ITEM</u>
5961-00-914-6005	45	169	5310-00-934-9748	7	60
5961-00-914-6005	53	10	5310-00-934-9748	8	60
5961-00-914-6005	55	10	5310-00-934-9748	10	17
5910-00-919-0780	23	5	5310-00-934-9748	28	39
5950-00-921-3414	15	22	5310-00-934-9748	28	113
5905-00-926-8512	7	29	5310-00-934-9748	34	11
5905-00-926-8512	a	29	5310-00-934-9748	40	16
5910-00-927-2555	28	111	5310-00-934-9748	45	59
5961-00-927-2851	11	23	5310-00-934-9748	45	107
5961-00-927-2851	23	44	5310-00-934-9748	45	122
5961-00-927-2930	13	22	5310-00-934-9748	45	163
5961-00-927-2930	17	17	5310-00-934-9748	51	31
5935-00-928-1238	50	21	5310-00-934-9759	28	7
5961-00-929-2394	45	72	5310-00-934-9759	34	29
5961-00-929-2857	46	11	5310-00-934-9759	45	129
5961-00-929-2857	47	11	5310-00-934-9761	1	16
5961-00-929-2857	48	11	5310-00-934-9761	28	22
5999-00-929-3729	35	21	5310-00-934-9761	28	35
5999-00-929-3729	36	19	5310-00-934-9761	34	1
5999-00-929-3729	37	16	5310-00-934-9761	40	11
5999-00-929-3729	38	23	5310-00-934-9761	45	37
5999-00-929-3729	39	1	5310-00-934-9761	45	67
5999-00-929-3729	41	27	5310-00-934-9761	45	117
5961-00-929-4883	34	6	5310-00-934-9765	28	99
5310-00-929-6395	l	17	5310-00-934-9765	45	10
5310-00-929-6395	1	22	5310-00-934-9765	45	54
5310-00-929-6395	28	24	5310-00-934-9765	45	172
5310-00-929-6395	28	37	5310-00-934-9765	50	54
5310-00-929-6395	28	92	5961-00-935-4994	33	12
5310-00-929-6395	34	4	5905-00-935-8539	23	66
5310-00-929-6395	40	13	5905-00-935-8540	16	59
5310-00-929-6395	45	4	5905-00-935-8541	7	52
5310-00-929-6395	45	39	5905-00-935-8541	8	52
5310-00-929-6395	45	69	5905-00-935-8541	53	43
5310-00-929-6395	45	120	5905-00-935-8541	55	43
5310-00-929-6395	50	47	5905-00-935-8542	9	3
5935-00-931-1829	34	7	5905-00-935-8542	9	10
5310-00-933-8118	1	58	5905-00-935-8542	17	68
5310-00-933-8118	1	72	5905-00-935-8543	7	35
5310-00-933-8118	1	88	5905-00-935-8543	8	35
5310-00-933-8118	3	7	5905-00-935-8543	36	8
5310-00-933-8118	7	62	5905-00-935-8544	7	34
5310-00-933-8118	8	62	5905-00-935-8544	8	34
5310-00-933-8118	10	20	5905-00-935-8544	17	90
5310-00-933-8118	13	13	5905-00-935-8544	36	18
5310-00-933-8118	14	24	5905-00-935-8545	32	2
5310-00-933-8118	15	6	5910-00-936-1522	23	15
5310-00-933-8118	16	67	5910-00-936-7393	37	14
5310-00-933-8118	17	114	5970-00-937-5772	45	143
5310-00-933-8118	24	9	5970-00-937-5773	51	8
5310-00-933-8118	27	7	5940-00-937-5786	4	7
5310-00-933-8118	28	41	5940-00-937-5786	5	5
5310-00-933-8118	28	66	5940-00-937-5786	6	5
5310-00-933-8118	28	115	5961-00-943-9407	19	13
5310-00-933-8118	34	14	5910-00-946-6775	53	16
5310-00-933-8118	40	19	5910-00-946-6775	55	16
5310-00-933-8118	45	61	5961-00-946-7727	45	136
5310-00-933-8118	45	109	5961-00-946-9246	7	45
5310-00-933-8118	45	124	5961-00-946-9246	8	45
5310-00-933-8118	45	166	5961-00-946-9246	10	2
5310-00-933-8118	51	16	5961-00-946-9246	13	62
5310-00-933-8118	54	16	5961-00-946-9246	15	16
5310-00-933-8119	28	9	5961-00-946-9246	16	68
5310-00-933-8119	28	30	5961-00-946-9246	17	56
5310-00-933-8119	34	32	5961-00-946-9246	26	6
5310-00-933-8119	45	132	5961-00-946-9249	7	57
5310-00-933-8120	18	10	5961-00-946-9249	8	57
5310-00-933-8120	28	20	5961-00-946-9249	10	12
5310-00-933-8120	28	75	5961-00-946-9249	13	3
5310-00-933-8120	34	22	5961-00-946-9249	16	70
5310-00-933-8120	44	6	5961-00-946-9249	17	104
5310-00-933-8120	45	13	5961-00-946-9249	26	17
5310-00-933-8120	45	56	5961-00-946-9249	53	62
5310-00-933-8120	45	174	5961-00-946-9249	55	62
5310-00-933-8120	50	12	5961-00-949-1432	7	48
53L0-00-933-8120	45	47	5961-00-949-1432	8	48
5310-00-934-9748	1	53	5961-00-949-1432	13	4
5310-00-934-9748	1	67	5961-00-949-1432	16	20
5310-00-934-9748	1	84	5961-00-949-1432	17	6
5310-00-934-9748	3	13	5961-00-949-1432	23	39

SECTION IV

NATIONAL STOCK NUMBER AND PART NUMBER INDEX

TM 11-5820-792-34P/TO 31R5-4-50-74

<u>STOCK NUMBER</u>	<u>FIG.</u>	<u>ITEM</u>	<u>STOCK NUMBER</u>	<u>FIG.</u>	<u>ITEM</u>
5961-00-949-1432	25	8	5910-00-981-1625	53	5
5961-00-949-1432	26	16	5910-00-981-1625	55	S
5961-00-949-1432	53	45	5905-00-982-0215	49	4
5961-00-949-1432	55	45	5905-00-982-0417	49	3
5935-00-949-7353	50	58	5905-00-982-8296	39	16
5905-00-950-5551	45	161	5910-00-983-2623	11	5
5961-00-950-9887	39	6	5940-00-983-6067	40	10
5910-00-954-3031	16	13	5940-00-983-6069	34	5
5961-00-954-4864	8	53	5940-00-983-6071	45	90
5961-00-954-4864	11	25	5905-00-984-1561	16	2t
5961-00-954-4864	16	23	59u5-00-985-4526	45	168
5961-00-954-4864	17	107	5961-00-985-9074	34	15
5961-00-954-4864	25	9	5961-00-985-9074	45	26
5961-00-957-6865	11	15	5905-00-988-2314	20	3
5961-00-957-6865	19	28	5961-00-989-2882	23	96
5961-00-957-6865	28	51	5905-00-989-6490	29	4
5961-00-957-6865	30	4	5961-00-989-8712	30	1
5961-00-957-6865	33	11	5961-00-989-9522	35	6
5961-00-957-6665	38	10	5305-00-990-6381	50	45
5910-00-957-7020	45	32	5961-00-993-3115	40	21
5910-00-957-7020	45	50	5305-00-993-9189	51	4
5940-00-958-6836	40	37	5930-00-994-6092	20	5
5305-00-959-1082	50	23	5961-00-997-8021	42	4
5305-00-959-1909	50	10	5935-00-999-2868	1	46
5310-00-959-5308	51	34	5935-00-999-2868	1	49
5950-00-961-9599	7	8	5961-01-012-7156	45	106
5950-00-961-9599	8	8	5535-01-012-7878	51	13
5961-00-962-5260	45	65	5910-01-052-8907	23	14
5910-00-966-8451	23	13	5910-01-052-8907	26	9
5905-00-975-1135	41	22			

<u>PART NUMBER</u>	<u>FSCM</u>	<u>FIG. NO.</u>	<u>ITEM NO.</u>	<u>PART NUMBER</u>	<u>FSCM</u>	<u>FIG. NO.</u>	<u>ITEM NO.</u>
A10P	81312	52	2	DF3D	86684	45	64
A10P	81312	54	2	DF3H	86684	45	157
BWH0R56K	75042	45	160	DF6B	86684	45	139
CE71C701H	81349	28	15	DF6C	86684	45	5
CG1651U100K1	70201	45	53	DME300J050000VW4CK	72136	5	2
CG82U50A1	37942	45	140	DM5C020D05000VW4CR	72136	23	7
CK60AW821M	81349	11	1	DM15C050J0500V4CR	72136	7	20
CK60AW821M	81349	23	4	DM1SC050J05000V4CR	72136	8	20
CK63AY103K	81349	45	30	DM15C050J0500VW4CR	72136	17	25
CL65BG181MP3	81349	16	8	DM1SC050J0500VW4CR	72136	23	6
CL65BG181MP3	81349	25	1	DM15C050J0500VW4CR	72136	53	3
CL65BG181MP3	81349	53	31	DM15C050J0500VW4CR	72136	55	3
CL65BG181MP3	81349	55	31	DM1SC100J0500VW4CR	72136	7	13
CL65BJ600MP3	81349	13	70	DM15C100J0500VW4CR	72136	8	13
CL65BJ600MP3	81349	16	2	DM15SC10J0500VW4CR	72136	11	B
CL65BJ600MP3	81349	17	5	DM15C100J0500V4CR	72136	16	14
CL65BJ600MP3	81349	25	4	DM15CL00J0500VW4CR	72136	53	39
CL65BJ600MP3	81349	53	4	DM15C100J0500VW4CR	72136	55	39
CL65BJ600NP3	81349	55	4	DHM15C12DJ0500VW4CR	72136	23	9
				DM15C150J0500VW4CR	72136	4	3
CMC22	56289	28	25	DM15C150J0500VW4CR	72136	16	4
CM05F101JP3	81349	17	16	DM1SC180D0500V4CR	72136	9	14
CM05F0331JP3	81349	23	14	DN15E181J0300VW4CR	72136	13	27
CM0SFD331JP3	81349	26	9	DM15E220J0S050V4CR	72136	11	7
CM07FD203J03	81349	30	5	DM15E220J0S005 V4CR	72136	23	12
CN4	04264	51	3	DM15E270J0500VW4:CR	72136	6	2
CP70E1EG250K1	81349	50	33	DM1SE270J0500VW4CR	72136	7-	23
				DN15E270J0500V4CR	72136	B	23
CR19AUM4	00136	26	24	DM15E360J050000V4CR	72136	5	7
CR80U70-000C00SPCT	13571	23	94	DM15E39000500VW4CR	72136	9	7
				D1S5E390J0500VW4CR	72136	6	f
CSR13G05KL	81349	36	6	DM15E470J0500VW4CR-	72136	7-	32
CSR13G335KL	81349	37	14	DM15E470J00S00VW4CR	72136	7	25
				DM15E470J0500VW4CR	72136	8	25
				DM15E470J0500VW4CR	72136	11	10
				DM15E470J00S00VW4CR	72136	13	7
CW123AU	81349	10	16	DM15E470J0500VW4CR	72136	23	11
CY32C222F	81349	23	1	DM15E510J0500VW4CR	72136	5	8
C023A501J203Z	56289	53	19	DM15E560J0500VW4CR	72136	6	8
C023A501J203Z	56289	55	19	DMISE680J0S00VW4CR	72136	13	51
C20B	09213	45	72	DM15E680J0500VW4CR	72136	17	92
C2686	80089	45	14	DM15E680J0500V4CR	72136	23	8
0030-102	71590	40	30	DM15E750J0500VW4CR	72136	16	9
DD332	71590	36	11	DM15F102J010010 V4CR	72136	16	13
DE19917-5	71468	50	36	DM15F121J0500VW4CR	72136	17	50

PART NUMBER	FSCM	FIG. NO.	ITEM NO.	PART NUMBER	FSCM	FIG. NO.	ITEM NO.
DN15F121J0500WV4CR	72136	26	25	MS15795-803	96906	23	103
DM15F151J0500WV4CR	72131	23	21	MS15795-803	96906	24	8
DM1SF1S1J0500WV4CR	72136	26	10	M515195-803	96906	25	49
DNM15F2001J0500WV4CR	72136	16	7	MS15795-803	96906	27	12
DM15F221J0500WV4CR	72136	13	63	MS15795-803	96906	28	53
DN15F241J0500WV4CR	72136	15	20	MS15795-803	96906	28	65
DM15F241J0500WV4CR	72136	16	11	MS15795-803	96906	34	13
DM15F47J0303WV4CR	72136	15	21	MS15795-803	96906	40	18
Dn15F471J0300WV4CR	72136	17	28	M515795-803	96906	45	151
D0M9C502J0500WV4CR	72136	23	16	MS15795-803	96906	45	165
D019E201E0100WV4CR	72136	9	8	MS15795-803	96906	52	15
DN19E51E01100WV4CR	72136	9	1	MS15795-803	96906	53	50
DN20C360J02500WV4(R	72136	56	1	MS15795-803	96906	54	15
DN020E391F01500WV4CR	72136	56	7	MS15795-803	96906	55	50
DM20F102F0500WV4CR	72136	56	8	MS15795-805	96906	1	21
DTS423	16758	34	6	MS15795-805	96906	28	44
DV11PS25B	73899	5	4	MS15795-805	96906	28	L18
DV11PS25B	73899	6	4	MS15795-b05	96906	34	3
DV11PS35D	73899	4	9	MS15795-805	96906	40	8
FAD2-1P	80411	28	10	MS15795-805	96906	45	3
FADZ-1P	80411	28	45	MS15795-805	96906	45	104
FC215-28VDCC01L	78290	28	34	MS15795-805	96906	45	119
FHL1BG4	81349	28	5	MS15795-805	96906	50	46
FT1000	71590	45	19	MS15795-807	96906	28	56
FT1000	71590	45	48	MS15795-807	96906	34	31
FT995DTUR	98291	45	73	MS15795-807	96906	45	131
FT995DTUR	98291	45	125	MS15795-808	96906	18	9
G0B 0	71400	28	6	MS15795-808	96906	28	[7
H05000	73293	7	26	M515795-808	96906	28	74
ND5000	73293	8	26	MS15795-808	96906	45	12
HG28C1B28	02289	13	14	MS15795-808	96906	45	63
HG28C1B128	02289	17	23	MS15795-808	96906	50	11
HG28C3L8128	02289	19	9	MS15795-810	96906	45	46
HMB	71400	45	79	MS16995-18	96906	50	23
HM2215	01121	51	33	M516995-19	96906	50	45
K65	97091	28	95	MS16995-20	96906	50	56
LM205H	27014	46	1	MS1699-11	96906	50	t0
LM205H	27014	49	2	MS16996-13	96906	50	55
LM305H	27014	47	1	MS169969	96906	50	9
LM305H	27014	48	1	MS17821-4-9	96906	1	59
LVA47A	01281	37	8	MS17821-4-9	96906	1	13
MC61C104RK	00656	49	1	MS17821-4-9	96906	1	82
MC61C223RK	00656	49	6	MS17821-4-9	96906	18	12
MD3250A	04713	39	15	MS17821-4-9	96906	45	7
M0708B	04713	35	20	MS17821-4-9	96906	50	42
MFE2095	04713	41	17	MS23329-3-05	96906	1	36
MK200	04713	45	27	MS24659-220	96906	18	7
K200	04713	45	58	MS24693C2	96906	51	4
	04713	45	1	MS24693C3	96906	10	14
KK20	04713	45	154	MS24693C3	96906	23	100
MK25	04713	40	22	MS24693C4	96906	1	55
MKX25	04713	45	20	MS24693C4	96906	1	68
MK25	04713	45	40	MS24693C4	96906	28	120
MK25	04713	45	66	MS24693C4	96906	40	2
ML3	80223	42	3	M524693C7	96906	1	54
MMT26H	00348	23	93	MS24693C7	96906	1	69
				MS24693C7	96906	1	85
				MS24693C7	96906	34	12
MST105DG0LD	95146	13	29	MS25256-10-327	96906	[8	19
MST105DG0L0	95146	52	18	MS25256-10-327	96906	45	100
NSTL050G0L0	95146	54	18	MS25256-6-327	96906	18	17
MST10SEG0L0	95146	27	2	MS25281-22	96906	45	L75
MS10-140Y	71785	45	91	MS35333-70	96906	3	15
				M535333-70	96906	7	44
MS15795-801	96906	32	7	MS35333-70	96906	8	44
MS15195-803	96906	51	15	MS35333-70	96906	10	4
MS15795-803	96906	1	56	MS35333-70	96906	13	32
MS15795-803	96906	1	70	MS35333-70	96906	15	10
MS15795-803	96906	1	86	MS35333-70	96906	L7	64
M515795-803	96906	3	6	MS35333-0	96906	17	116
MS15795-803	96906	7	61	MS35333-70	96906	23	106
MS15795-803	96906	8	61	MS35333-70	96906	24	4
MS15795-803	96906	10	19	MS35333-70	96906	25	56
MS15795-803	96906	13	38	MS35333-70	96906	27	15
MS15795-803	96906	14	23	MS35333-70	96906	51	18
MS15795-803	96906	15	5	MS35333-70	96906	52	22
MS15795-803	96906	16	66	MS35333-70	96906	54	22
MS15795-803	46906	17	102	MS35335-60	96906	34	23
MS15795-803	9&906	17	[09	MS35337-78	96906	13	39
MS15795-803	96906	19	7	MS35337-78	96906	7LT	103

PART NUMBER	FSCM	FIG. NO.	ITEM NO.	PART NUMBER	FSCM	FIG. NO.	ITEM NO.
MS35337-78	96906	17	115	MS35649-264	96906	1	16
MS35337-78	96906	19	8	MS35649-264	96906	28	22
MS35337-78	96906	23	104	MS35649-264	96906	28	35
MS35337-78	96906	25	50	MS35649-264	96906	34	1
MS35337-78	96906	52	16	MS35649-264	96906	40	11
MS35337-78	96906	53	51	MS35649-264	96906	45	37
MS35337-78	96906	55	51	MS35649-264	96906	45	67
MS35337-78	96906	1	22	MS35649-264	96906	45	117
MS3533-135	96906	1	58	M535649-284	96906	28	7
MS35338-135	96906	1	72	MS35649-284	96906	34	29
MS35338-135	96906	1	88	MS35649-284	96906	45	129
M535338-135	96906	3	7	MS35649-44	96906	13	56
MS35338-135	96906	7	62	MS35649-44	96906	17	63
MS35338-135	96906	5	6Z	M535649-44	96906	19	5
MS35336-135	96906	10	20	MS35649-44	96906	23	99
MS35338-135	96906	13	13	MS35649-44	96906	28	63
MS35338-135	96906	14	24	5S35649-44	96906	52	13
MS35338-135	96906	15	6	M535649-44	96906	53	46
MS35338-135	96906	16	67	MS35649-44	96906	54	13
MS35338-135	96906	17	114	MS35649-44	96906	55	46
M535338-135	96906	24	9				
MS35338-135	96906	27	7				
MS35338-135	96906	28	41	MS35650-104	96906	28	73
MS35338-135	96906	28	66	MS35650-104	96906	34	20
MS35338-135	96906	28	115	MS35650-304	96906	28	99
MS35338-135	96906	34	14	MS35650-304	96906	45	10
M535338-135	96906	40	19	M53565G-304	96906	45	54
MS35338-135	96906	45	61	MS35650-304	96906	45	172
MS35338-135	96906	45	109	MS35650-304	96906	50	54
MS35338-135	96906	45	124	MS51957-12	96906	24	10
M535338-135	96906	45	166	HS51957-12	96906	25	55
MS35338-135	96906	51	16	MS51957-12	96906	53	64
MS3533B-135	96906	54	16	MS51957-12	96906	55	64
MS35338-136	96906	1	17	MS51957-13	96906	3	5
M535338-136	96906	28	24	MS51957-13	96906	7	43
MS35338-136	96906	28	37	MS51957-13	96906	8	43
MS35338-136	96906	28	92	MS51957-13	96906	10	3
MS35338-136	96906	34	4	MS51957-13	96906	13	37
MS35338-136	96906	40	13	MS51957-13	96906	14	12
MS35338-136	96906	45	4	MS51957-13	96906	15	9
M535338-136	96906	45	39	MS51957-13	96906	16	65
MS35338-136	96906	45	69	MSS1957-13	96906	11	59
MS35338-136	96906	45	120	MS51957-13	96906	23	102
MS35338-136	96906	50	47	MS51957-13	96906	24	3
MS35338-137	96906	28	9	MS51957-13	96906	25	48
MS35338-137	96906	28-	30	MS51957-13	96906	27	11
MS35338-137	96906	34	32	MS51957-13	96906	51	14
MS35338-137	96906	45	132	MS51957-13	96906	52	21
MS35338-138	96906	18	10	MS51957-13	96906	53	49
M535338-138	96906	28	20	MS51957-13	96906	54	21
MS35338-138	96906	28	75	M551957-13	96906	55	49
MS35338-138	96906	34	22	MS51957-14	96906	10	18
MS35338-138	96906	44	6	MS51957-14	96906	13	57
MS35338-138	96906	45	13	NS51957-14	96906	17	101
M535338-138	96906	45	56	MS51957-14	96906	19	6
MS35338-138	96906	45	174	MS51957-14	96906	23	105
MS35338-138	96906	50	12	MS51957-14	96906	45	52
MS35338-139	96906	45	47	MS51957-14	96906	51	32
M535338-60	96906	18	21	M551951-14	96906	52	6
MS35338-70	96906	14	13	MS51957-14	96906	54	6
MS3533b-77	96906	32	8	MS51957-15	96906	3	[4
MS35338-81	96906	1	5	MS51957-15	96906	14	27
MS35489-11	96906	52	7	MS51957-15	96906	27	5
MS35489-11	96906	54	7	M551951-15	96906	28	40
MS35649-244	96906	1	53	MS51957-15	96906	28	64
MS35649-244	96906	1	67	M551957-15	96906	28	114
MS35649-244	96906	1	84	MS51957-15	96906	40	17
M535649-244	96906	3	13	MS51957-15	96906	52	14
M535649-244	96906	7	60	MS51957-15	96906	54	14
MS35649-244	96906	8	60	MS51957-16	96906	45	25
M535649-244	96906	10	17	MS51951-16	96906	45	60
MS35649-244	96906	28	39	MS51957-16	96906	45	108
MS35649-244	96906	28	113	MS51957-16	96906	45	156
MS35649-244	96906	34	11	M551957-16	96906	51	25
MS35649-244	96906	40	16	MS51957-18	96906	45	123
MS35649-244	96906	45	59	MS51957-18	96906	45	164
M535649-244	96906	45	101	MS51957-22	96906	45	ISO
MS35649-244	96906	45	122	M551957-26	96906	28	101
MS35649-244	96906	45	163	MS51957-26	96906	40	31
MS35649-244	96906	51	31	MS51957-27	96906	45	2

PART NUMBER	FSCM	FIG. NO.	ITEM NO.	PART NUMBER	FSCM	FIG. NO.	ITEM NO.
MS51957-28	96906	28	36	RCR07G120JS	81349	11	41
MS51957-28	96906	28	91	RCR07G120JS	81349	13	11
MS51957-28	96906	2d	117	RCR07G120JS	81349	13	59
MS51957-28	96906	34	28	RCR07G120JS	81349	13	60
MS51957-28	96906	40	7	RCR07G120JS	81349	13	65
MS51957-28	96906	45	42	RCR70G121JS	81349	13	58
MS51957-30	96906	34	17	RCR07G121JS	81349	13	66
M551957-30	96906	45	38	RCR07G121JS	81349	23	89
MS51957-30	96906	45	68	RCR07G122JS	81349	11	53
M551957-31	96906	[18	RCR07G122JS	81349	16	43
M551957-31	96906	28	23	RCR07GL22JS	81349	26	13
MS51957-31	96906	40	12	RCR107G123JS	81349	15	19
MS51957-32	96906	45	9	RCR07G123JS	81349	39	9
MS51957-32	96906	50	28	RCR07G131JS	81349	14	2
MS51957-34	96906	28	32	RCR07G131JS	81349	25	37
MS51957-34	96906	28	43	RCR07G132JS	81349	13	69
MN551957-34	96906	28	104	RCR07G132JS	81349	14	8
MS51957-35	96906	45	103	RCR07G132JS	81349	25	38
MS51957-35	96906	45	118	RCR07G150JS	81349	17	113
HS51957-36	96906	45	144	RCR07GS11JS	81349	13	58
MS51957-43	96906	28	29	RCR07G151JS	81349	13	66
MS51957-45	96906	28	8	RCR07G151JS	81349	14	21
MS51957-45	96906	34	30	RCR07G11SJS	81349	15	3
NS51957-50	96906	45	130	RCR07G151JS	81349	25	30
MS51957-8	96906	32	6	RCR07G151JS	81349	26	8
MS51958-60	96906	18	20	RCR07G152JS	81349	13	15
MS51958-63	96906	1	4	RCR701G52JS	81349	17	44
MS51958-63	96906	18	8	RCR07G153JS	81349	17	79
MS51958-63	96906	28	16	RCR07G160JS	81349	11	33
MS51958-63	96906	28	19	RCR07G180JS	81349	13	11
MS51958-63	96906	28	102	RCR07G180JS	81349	13	59
MS51958-3	96906	44	5	RCR00G180JS	81349	13	60
MS51958-63	96906	45	11	RCR07G180JS	81349	13	65
MSS1958-63	96906	45	55	RCR07G180JS	81349	14	6
M551958-64	96906	34	21	RCR07G180JS	81349	25	29
NS51958-64	96906	45	81	RCR07G181JS	81349	4	12
MS51958-65	96906	44	2	RCR07G181JS	81349	14	10
MS51958-65	96906	45	80	RCR07G181JS	81349	25	42
MS51958-65	96906	45	173	RCR07G181JS	81349	26	15
MS5195-70	96906	50	43	RCR07G182JS	81349	16	45
MS51959-35	96906	L	20	RCR07G1B2JS	81349	37	17
MS51960-66	96906	45	97	RCR071G82JS	81349	38	15
MS6-140Y	71185	40	9	RCR07G183JS	81349	13	26
MS7068-1	96906	3	12	RCR07G183JS	81349	16	60
MS77068-1	96906	51	5	RCR07G200JS	81349	16	53
M577066-2	96906	45	92	RCR07G201JS	81349	27	9
MS8-140Y	71785	34	16	RCR07G202JS	81349	15	15
M-1000-13	04713	43	7	RCR07G203JS	81349	26	23
M2S000-8	04713	41	9	RCR07G204JS	81349	17	48
M23329-3-05	81349	1	38				
M23329-3-05	81349	1	40	RCR07G220JS	81349	13	1
M23329-3-05	81349	12	18	RCR07G220JS	81349	13	59
PC38J8R5	81349	23	5	RCR07G220JS	81349	13	60
R518730001F	81350	23	54	RCR07G220JS	81349	14	16
RCRS7G000JS	81349	13	11	RCR07G220JS	81349	25	34
RCR07G000JS	81349	13	59	RCR07G220JS	81349	40	38
RCR07G100JS	81349	13	60	RCR07G221JS	81349	4	5
RCR07G100JS	81349	13	65	RCR07G221JS	81349	11	40
RCR07G100JS	81349	14	18	RCR07G221JS	81349	13	47
RCR007100JS	81349	17	46	RCR07G221JS	81349	13	58
RCR07G100JS	81349	25	26	RCR07G21JS	81349	13	66
RCR07G100JS	81349	37	18	RCR07G221JS	81349	14	1
RCR07G101JS	81349	11	43	RCR07G221JS	81349	26	11
RCR03G10JS	81349	13	34	RCR07G222JS	81349	15	18
RCR07G101JS	81349	13	58	RCR07G223JS	81349	13	49
RCR07G101JS	81349	13	66	RCR07G240JS	81349	4	6
RCRJ7G101JS	81349	16	30	RCR07G240JS	81349	11	58
RCR07G101JS	81349	41	21	RCR07G240JS	81349	13	6
RCR07G102JS	81349	11	35	RCR07G240JS	81349	13	11
RCR07G102JS	81349	13	10	RCR07G240JS	81349	13	59
RCR07G102JS	81349	26	1	RCR07G240JS	81349	13	60
RCR07G102JS	81349	38	12	RCR07G240JS	81349	13	65
RCR07G102JS	81349	42	5	RCR07G242JS	81349	26	27
RCR07G103JS	81349	13	21	RCR01G210JS	81349	13	11
RCR07G103JS	81349	16	42	RCR07G210JS	81349	13	59
RCR07G103JS	81349	11	78	RCR07G270JS	81349	13	60
RCR07G103JS	81349	23	88	RcR07G270JS	81349	13	65
RCR07G103JS	81349	26	3	RCR07G210JS	81349	16	49
RCR07G104JS	81349	10	11	RCR07G210JS	81349	17	77
RCR07G100JS	81349	17	75	RCR07G271JS	81349	10	8

PART NUMBER	FSCM	FIG. NO.	ITEM NO.	PART NUMBER	FSCM	FIG. NO.	ITEM NO.
RCR07G271JS	81349	16	57	RCR07G680JS	81349	14	3
RCR07G271JS	81349	25	39	RCR07G680JS	81349	25	32
RCR07G272JS	81349	11	55	RCR07G680JS	81349	46	9
RCR70G272JS	81349	13	42	RCR07G680JS	81349	47	9
RCR07G272JS	81349	14	5	RCR07G680JS	81349	48	9
RCR07G272JS	81349	16	28	RCR07G681JS	81349	11	42
RCR07G272JS	81349	17	20	RCR07G682JS	81349	17	74
RCR07G272JS	81349	20	4	RCR07G750JS	81349	11	27
RCR07G272JS	81349	25	36	RCR07G750JS	81349	16	25
RCR07G301JS	81349	4	10	RCR07G750JS	81349	23	84
RCR00G301JS	81349	16	24	RCR07G820JS	81349	13	2
RCR07G303JS	81349	17	47	RCR07G820JS	81349	13	58
RCR07G330JS	81349	13	11	RCR07G820JS	81349	13	66
RCR07G330JS	81349	13	59	RCR07G821JS	81349	11	32
RCR07G330JS	81349	13	60	RCR01G822JS	81349	11	31
RCR07G330JS	81349	13	65	RCR07G822JS	81349	26	22
RCR07G330JS	81349	14	4	RCR07G9R1JS	81349	51	11
RCR07G330JS	81349	25	31	RCR07G912JS	81349	13	48
RCR07G331JS	81349	11	28	RCR20G100JS	81349	17	95
RCR07G331JS	81349	11	59	RCR20G100JS	81349	17	98
RCR07G331JS	81349	13	58	RCR20G100JS	81349	23	79
RCR07G331JS	81349	13	66	RCR20G100JS	81349	25	23
RCR07G331JS	81349	14	20	RCR201G00JS	81349	36	9
RCR07G331JS	81349	25	28	RCR20G100JS	81349	41	15
RCR07G331JS	81349	41	14	RCR20G100JS	81349	45	31
RCR07G331JS	81349	51	12	RCR20G100JS	81349	53	13
RCR07G332JS	81349	13	53	RCR20G100JS	81349	55	13
RCR07G332JS	81349	16	41	RCR20G101JS	81349	11	11
RCR00G361JS	81349	11	30	RCR20G101JS	81349	17	83
RCR07G39GJS	81349	13	11	RCR20G101JS	81349	23	76
RCR07G390JS	81349	13	59	RCR20G101JS	81349	53	28
RCR07G390JS	81349	13	60	RCR20G10LJS	81349	55	28
RCR07G390JS	81349	13	65	RCR20G002JS	81349	11	29
RCR07G390JS	81349	41	23	RCR20G102JS	81349	17	19
RCR07G391JS	81349	11	37	RCR20GL02JS	81349	17	93
RCR07G392JS	81349	17	45	RCR20G102JS	81349	23	61
RCR07G392JS	81349	37	7	RCR20G102JS	81349	30	2
RCR07G473JS	81349	11	48	RCR20G102JS	81349	33	13
RCR07G471JS	81349	11	59	RCR20G102JS	81349	35	5
RCR07G471JS	81349	13	44	RCR20G102JS	81349	36	14
RCR07G471JS	81349	16	40	RCR201G13JS	81349	7	19
RCR07G471JS	81349	25	41	RCR20G113JS	81349	8	19
RCR07G471JS	81349	26	20	RCR20G103JS	81349	17	80
RCR07G472JS	81349	11	54	RCR20G103JS	81349	19	22
RCR07G472JS	81349	13	64	RCR20GI03JS	81349	23	68
RCR07G472JS	81349	16	33	RCR20G103JS	81349	25	11
RCR07G472JS	81349	37	10	RCR20G103JS	81349	36	4
RCR07G473JS	81349	13	16	RCR20G103JS	81349	39	7
RCR07GS10JS	81349	4	11	RCR20G103JS	81349	53	8
RCR07G510JS	81349	13	58	RCR20G103JS	81349	55	8
RCR07G510JS	81349	13	66	RCR2G1004JS	81349	29	3
RCR07G510JS	81349	23	83	RCR20G111JS	81349	53	48
RCR07G512JS	81349	14	7	RCR20G111JS	81349	55	48
RCR07G512JS	81349	25	35	RCR2G1G20JS	81349	7	18
RCR07G560JS	81349	11	51	RCR20G120JS	81349	8	18
RCR07G560JS	81349	14	15	RCR20G120JS	81349	36	3
RCR07G560JS	81349	16	54	RCR20G120JS	81349	53	58
RCR07G560JS	81349	25	33	RCR20G120JS	81349	55	58
RCR07G560JS	81349	46	12	RCR20G121JS	81349	25	19
RCR07G560JS	81349	47	12	RCR20G122JS	81349	7	3
RCR07G560JS	81349	48	12	RCR20GL22JS	81349	8	3
RCR07G561JS	81349	11	44	RCR20G122JS	81349	19	4
RCR07G561JS	81349	13	54	RCR20G122JS	81349	23	59
RCRU7G561JS	81349	14	9	RCR20GI22JS	81349	25	15
RCRU7G561JS	81349	23	82	RCR20G122JS	81349	53	33
RCR07G561JS	81349	25	40	RCR20G122JS	81349	55	33
RCR07G561JS	81349	26	14	RCR20G123JS	81349	7	55
RCR07G562JS	81349	16	55	RCR20G123JS	81349	8	55
RCR07G562JS	81349	26	4	RCR200G23JS	81349	11	50
RCR07G562JS	81349	41	3	RCR20G123JS	81349	17	69
RCR07G620JS	81349	16	63	RCR20G123JS	81349	23	64
RCR07G621JS	81349	13	58	RCR20G132JS	81349	23	62
RCR07G621JS	81349	13	66	RCR20G133JS	81349	17	97
RCR07G621JS	81349	14	19	RCR20G1S0JS	81349	7	68
RCR07G621JS	81349	16	38	RCR20G150JS	81349	8	68
RCR07G621JS	81349	25	27	RCR20G1S0JS	81349	17	85
RCR00G622JS	81349	16	61	RCR20G150JS	81349	28	52
RCR07G622JS	81349	23	86	RCR20G151JS	81349	16	62
RCR07G680JS	81349	13	58	RCR20G151JS	81349	17	43
RCR07G680JS	81349	13	66	RCR20G151JS	81349	17	70

PART NUMBER	FSCM	FIG. NO.	ITEM NO.	PART NUMBER	FSCM	FIG. NO.	ITEM NO.
RCRZ0G151JS	81349	19	17	RCR20G331JS	81349	37	15
RCR20G151JS	81349	33	3	RCRZ0G33LJS	81349	41	7
RCR20G152JS	81349	7	22	RCR20G331JS	81349	48	13
RCR20G152JS	81349	8	22	RCRZ0G331JS	81349	53	37
RCR20G152JS	81349	tt	52	RCR20G331JS	81349	55	31
RCR20G152JS	81349	16	32	RCR20G332JS	81349	7	1
RCR20G152JS	81349	17	106	RCR20G332JS	81349	8	7
RCR20G152JS	81349	19	27	RCR20G332JS	81349	17	57
RCR20G152JS	81349	23	75	RCR20G332JS	81349	23	60
RCR20G152JS	81349	25	18	RCR20G332JS	81349	25	14
RCR20G153JS	81349	23	69	RCR20G332JS	81349	38	16
RCR20G163JS	81349	39	19	RCR20G332JS	81349	53	35
RCR20G163JS	81349	53	27	RCR20G332JS	81349	55	35
RCR20G163JS	81349	55	27	RCR20G333JS	81349	17	52
RCR20G180JS	81349	23	48	RCR20G333JS	81349	23	1
RCR20G180JS	81349	45	43	RCR20G335JS	81349	19	25
RCR20G180JS	81349	1	34	RCRZ0G362JS	81349	13	25
RCR20G180JS	81349	8	34	RCR2UG390JS	81349	53	23
RCR20G181JS	81349	11	90	RCR20G390JS	81349	55	23
RCR20G181JS	81349	36	18	RCR20G391JS	81349	23	77
RCR20G182JS	81349	17	73	RCR20G392JS	81349	13	41
RCR20G182JS	81349	19	16	RCR20G392JS	81349	16	31
RCR20G182JS	81349	23	55	RCR20G392JS	81349	1T	30
RCR20G182JS	81349	25	13	RCR20G392JS	81349	21	52
RCR20G183JS	81349	32	2	RCR20G392JS	81349	36	15
RCR20G200JS	81349	17	60	RCR20G393JS	81349	53	25
RCR20G201JS	81349	16	35	RCR20G393JS	81349	55	25
RCR20G202JS	81349	23	66	RCR20G431JS	81349	49	10
RCR20G203JS	81349	38	21	RCR20G432JS	81349	11	34
RCR20G220JS	81349	23	80	RCR20G432JS	81349	23	87
RCR20G220JS	81349	49	16	RCR20G470JS	81349	16	52
RCR20G220JS	81349	53	12	RCR20G47UJS	81349	45	41
RCR20G220JS	81349	55	12	RCR20G470JS	81349	53	40
RCR20G221JS	81349	23	73	RCR20G470JS	81349	55	40
RCR20G221JS	81349	33	9	RCR20G471JS	81349	16	46
RCR20G222JS	81349	7	46	RCR20G47LJS	81349	1T	33
RCR20G222JS	81349	8	46	RCR20G471JS	81349	49	12
RCR20G222JS	81349	11	46	RCR2UG472JS	81349	11	36
RCR20G222JS	81349	17	12	RCR20G472JS	81349	17	91
RCR20G222JS	81349	25	43	RCRZ0G472JS	81349	23	53
RCR20G222JS	81349	33	8	RCR20G472JS	81349	45	35
RCR20G222JS	81349	40	20	RCR20G472JS	81349	53	6
RCR20G241JS	81349	7	59	RCR20G472JS	81349	55	6
RCR20G241JS	81349	8	59	RCR20G56UJS	81349	43	1
RCR20G242JS	81349	11	49	RCR20G756JS	81349	7	4
RCRZ0G242JS	81349	16	56	RCR20G56LJS	81349	8	4
RCR20G243JS	81349	23	74	RCR2UG561JS	81349	11	39
RCRZ0G243JS	81349	33	1	RCR20G561JS	81349	13	24
RCR20G270JS	81349	1	54	RCR20G561JS	81349	17	49
RCR20G210JS	81349	8	54	RCR20G761JS	81349	23	63
RCR20G270JS	81349	53	36	RCR20G561JS	81349	53	34
RCR20G270JS	81349	55	36	RCR2UG561JS	81349	55	34
RCR20G271JS	81349	25	16	RCR2G562JS	81349	7	9
RCR20G27LJS	81349	32	9	RCR20G562JS	81349	8	9
RCRZ0G271JS	81349	53	9	RCR20G562JS	81349	13	31
RCR20G27tJS	81349	55	9	RCR20G562JS	81349	23	58
RCR20G272JS	81349	7	37	RCR20G562JS	81349	32	14
RCR20G272JS	81349	8	37	RCR20G563JS	81349	19	19
RCR200G22JS	81349	11	45	RCR20G564JS	81349	49	8
RCRZ0G272JS	81349	17	88	RCR20G621JS	81349	23	56
RCR20G272JS	81349	19	21	RCR20G621JS	81349	25	12
RCR20G272JS	81349	23	50	RCR20G680JS	81349	17	105
RCR20G273JS	81349	19	23	RCR20G610JS	81349	25	25
RCR20G273JS	81349	23	72	RCR20G680JS	81349	53	20
RCR20G273JS	81349	53	1	RCR20G680JS	81349	55	20
RCR20G273JS	81349	55	1	RCR20G68tJS	81349	17	61
RCR20G730JS	81349	16	59	RCR20G750JS	81349	7	50
RCR20G301JS	81349	7	52	RCR20G75UJS	81349	8	50
RCR20G301JS	81349	8	52	RCR20G75UJS	81349	23	57
RCRZ0G307JS	81349	53	43	RCR20G75UJS	81349	25	10
RCR20G301JS	81349	55	43	RCR20G750JS	81349	53	29
RCR2UG302JS	81349	17	81	RCR20G750JS	81349	55	29
RCR20G303JS	81349	9	3	RCR20G751JS	81349	11	47
RCRZ0G303JS	81349	9	10	RCR2UG751JS	8134 9	23	51
RCR20G303JS	81349	17	68	RCRZ0G752JS	81349	23	49
RCR20G330JS	81349	7	35	RCR20G820JS	81349	7	40
RCR20G330JS	81349	8	35	RCR20G820JS	81349	8	40
RCR20G330JS	81349	36	8	RCR20G622JS	81349	11	82
RCRZ0G33LJS	81349	7	28	RCR20G2B0JS	81349	19	11
RCR20G331JS	81349	8	28	RCR20G821JS	81349	25	17

PART NUMBER	FSCM	FIG. NO.	ITEM NO.	PART NUMBER	FSCM	FIG. NO.	ITEM NO.
RCRZ0G821JS	81349	11	38	RC42GF272J -	81349	55	24
RCR20G821JS	81349	23	67	RC42GF330J	81349	32	11
RCR20G822JS	81349	7	10	RC42GF391J	81349	16	51
RCR2ZG822JS	81349	8	10	RC42GF392J	81349	30	6
RCRZ0G822JS	81349	17	42	RC42GF470J	81349	25	21
RCR20G822JS	81349	23	65	RC42GF471J	81349	53	7
RCR20G822JS	81349	41	19	RC42GF471J	81349	55	7
RCRZ0G823JS	81349	40	1	RC42GF560J	81349	25	22
RCR32G10ZJS	81349	L1	57	RC42GF681J	81349	7	17
RCR32G102JS	81349	23	81	RC42GF681J	81349	8	17
RCR32G102JS	81349	43	4	RC42GF681J	81349	45	23
RCR32G122JS	81349	53	32	RC42GF681J	81349	53	2
RCR32G122JS	81349	55	32	RC42GF681J	81349	55	2
RCR32G150JS	81349	23	70	RC42GF750J	81349	33	5
RCR32G152JS	81349	23	47				
RCR32G182JS	81349	17	65	RC42GF821J	81349	7	66
RCR32G202JS	81349	13	55	RC42GF821J	81349	16	44
RCR32G202JS	81349	11	24				
RCR32G222JS	81349	17	94	RE70GR750	81349	45	18
RCR32G222JS	81349	41	25	RH50-20R0H	91637	28	112
RCR32G242JS	81349	16	47	RK320A	94232	29	1
RCR32G272JS	81349	17	35	RN55CI001F	81349	49	3
RCR32G361JS	81349	17	86	RN55C1622F	81349	49	4
RCR32G471JS	81349	13	30	RNS5C2742F	81349	39	16
RCR32G471JS	81349	16	S0	RN55C8872F	81349	39	13
RCR32G471JS	81349	17	55	RN55D39R2F	81349	7	29
RCR32G474JS	81349	42	1	RN55D39R2F	81349	8	29
RCR32GS61JS	81349	13	5				
RCR32G561JS	81349	16	48	RN60BZ100F	81349	37	4
RCR32G561JS	81349	17	29	RN6084530F	81349	37	3
RCR32G561JS	81349	23	718	RN60C1002F	81349	38	9
RCR32G680JS	81349	17	96	RN60C1002F	81349	41	5
RCR32G681JS	81349	16	58				
RCR32G681JS	81349	17	67	RN60C1102F	81349	35	18
RCR32G681JS	81349	25	20	RN60C1621F	81349	36	12
RCR32G681JS	81349	53	59	RN60C2002F	81349	35	7
RCR32G681JS	81349	55	59				
RCR32G684JS	81349	53	14	RN60C4020F	81349	35	11
RCR32G684JS	81349	55	14	RN60C4020F	81349	37	9
RCR32GBZ0JS	81349	7	42	RN60C4121F	81349	38	24
RCR32G820JS	81349	8	42	RN60C6341F	81349	35	15
RCR32G820JS	81349	53	42	RN60C8251F	81349	38	4
RCR32G2B0JS	81349	55	42	RN60C9091F	81349	35	17
RCR42GZ72JS	81349	32	10	RN60C9531F	81349	35	16
RCT5030-2A	19080	7	57	RN60D200F	81349	20	3
RCT5030-2A	19080	8	57	RN60D2003F	81349	21	3
kCT5030-2A	19080	10	12	RN60D2211F	81349	21	6
RCT5030-2A	19080	13	3	RN60D2803F	81349	20	1
RCT5030-2A	19080	16	70	RN6004992F	81349	19	3
RCT5030-2A	19080	17	104	RN60D5902F	81349	20	2
RCT5030-2A	19080	26	17	RN65C1004F	81349	29	2
RCT5030-2A	19080	53	62	RN65C200F	81349	48	7
RCT5030-2A	19080	55	62	RN65C2321F	81349	46	7
RC07GF223JS	81349	23	85	RN65C2371F	81349	47	7
RC42GF100J	81349	45	148	RN65C2612F	81349	47	4
RC42GF101J	81349	25	24	RN65C2873F	81349	35	3
RC42GF10ZJ	81349	7	65	RN65C3482F	81349	38	1
RC42GF102J	81349	8	65	RN65C3572F	81349	46	4
RC42GF102J	81349	53	22	RN65C6190F	81349	38	14
RC42GF102J	81349	55	22	RN65C6811F	81349	48	4
				RN65D1003F	81349	17	84
RC42GFL21J	81349	17	27	RN65D1504F	81349	29	4
RC42GF121J	81349	53	41	RN65D2000F	81349	16	29
RC42GF121J	81349	55	41	RN65D2211F	81349	16	37
RC42GF122J	81349	28	4	RN65D2742F	81349	16	26
RC42GF122J	81349	53	21	RN65D3321F	81349	16	27
RC42GF151J	81349	53	60	RN65D3921F	81349	15	12
RC42GFL51J	81349	55	60	RN6504751F	81349	15	14
RC42GF152J	81349	53	44	RN65D4751F	81349	16	36
RC42GF152J	81349	55	44	RN650D5491F	81349	15	13
RC42GF181J	81349	7	5	RN70C2121F	81349	35	10
RC42GF181J	81349	8	5	RN70C1213F	81349	35	23
RC42GF182J	81349	39	4	RN70CZ001F	81349	39	8
RC42GF221J	81349	39	12	RN70C23711	81349	38	2
RC42GF221J	81349	53	15	RN70C2740F	81349	9	6
RC42GF221J	81349	55	15	RN70C51Z1F	81349	35	24
RC42GF222J	81349	43	8	RN7002740F	81349	9	13
RC42GF222J	81349	53	26	RN7002740F	81349	56	3
RC42GF222J	81349	55	26	RN70D2740F	81349	56	10
RC42GF272J	81349	53	24	RN70DZ942F	81349	56	6

PART NUMBER	FSCM	FIG. NO.	ITEM NO.	PART NUMBER	FSCM	FIG. NO.	ITEM NO.
RN7002942F	81349	56	13	UG625BU	81349	15	1
RN70D8060F	81349	17	89	UG6258U	81349	19	18
RS1A1W2201F	91637	17	53	UG62SBU	81349	23	27
RT71C2L502	81349	32	4	UG625BU	81349	24	1
				UG625BU	81349	27	1
RT71C2P502	81349	35	19	UG6258U	81349	51	7
RT71C2P502	81349	38	5	UG6258U	81349	52	1
RV6LAYSAI01A	81349	15	2	UG6258U	81349	54	1
RV6LAYSA[01A	81349	26	7	U567702393	34148	13	12
RV6LAYSA101A	81349	52	17	U5B7702393	34148	17	21
RV6LAYSA101A	81349	54	17	U5B7702393	34148	19	14
RV6LAYSA102A	81349	17	18	U587702393	34148	41	1
RV6LAYSA102A	81349	19	20	VA259T	22651	50	44
RV6LAYSA102A	81349	23	46	V1V0-15	72259	7	31
RV6LAYSA103A	81349	19	12	VV0-15	72259	8	31
RV6LAYSA251A	81349	13	28	V1V0-33	72259	7	33
RV6LAYSA251A	81349	17	14	V1V0-33	77259	8	33
RV6LAYSA251A	81349	19	10	VIV0-47	72259	7	58
RV6LAYSA502A	81349	23	45	V1V0-47	72259	8	58
RW67G301	81349	33	4	#G6258U	81349	17	41
RW67G511	81349	28	54	WL393-1025-148	63743	35	1
RW67V2R0	81349	45	168	WL393-1025-149	63743	35	26
RW69GR24	81349	37	11	WMFL11	14655	45	32
RW69G150	81349	35	12	WMF1W1	14655	45	50
RW69VR22	81349	47	14	WZ1000-15	04713	41	10
RW69VR821	81349	47	13	X82P032-037	98978	23	95
RW69V1R0	81349	41	18	00-6028-014-299-004	91662	28	46
RW69V1R0	81349	48	14	1N100	80131	11	12
RW69V102	81349	46	13	N11202	80131	45	65
RW69V821	81349	41	22	1N251	81349	7	14
SE12XC01	81349	13	23	1N251	81349	8	14
SE12XC01	81349	14	14	1N251	81349	23	25
SE12XC01	81349	17	15	1N252	80131	11	13
SE12XC01	81349	25	53	1N252	80131	13	43
SE[2XC01	81349	26	19	1N252	80131	17	51
SE12XC01	81349	38	13	1N252	80131	23	22
SE12XC01	81349	56	2				
SE12XC0L	81349	56	9				
SE26X02	81349	34	19				
SPP3	42498	52	9				
SPP3	42498	54	9	1N29888BR		28	50
SS48151K1110	61864	24	2	1N30278	81349	17	66
STP18	06383	28	72	1N3801A	80131	49	13
STSM29TURC2	98291	45	22				
STSM29TURC2	98291	45	94	1N4001	96214	27	14
STSM29TURC2	98291	45	152	1N4001	96214	43	3
SW1916-91	46859	50	52	1N4001	96214	45	158
S2F	14099	45	106	1N4001	96214	46	2
TF8A	18736	7	27	1N4001	96214	47	2
TF8A	18736	8	21	1N400L	96214	48	2
TGP10	56289	7	51	1N4002	80131	11	15
TGP10	56289	8	51	1N4002	80131	19	28
TGPL0	56289	15	7	1N4002	80131	28	51
TGP10	56289	16	1	1N4002	80131	30	4
TGP10	56289	23	17	1N4002	80131	33	1t
TGP10	56289	25	2	1N4002	80131	38	10
TGP10	56289	53	30	1N4003	80131	13	20
TGP10	56289	55	30	1N4003	80131	16	16
TGS10	56289	11	9	1N4003	80131	17	26
TGS10	56289	13	18	1N4003	80131	25	6
TGS10	56289	16	10	1N4004	80131	31	2
TGSL0	56289	11	7	1N4004	80131	45	169
TGS10	56289	19	2	1N4004	80131	53	11
TGS10	56289	23	18	1N4004	80131	55	10
TGS10	56289	51	28	1N4005	80131	30	7
TGS10	56829	25	5	1N4006	80131	42	4
TGS20	56289	16	6	1N4448	03508	36	2
TM1-4-150	01295	17	87	1N4448	03508	41	8
TP12C	18736	53	5	1N457	81349	13	19
TP12C	18736	55	5	1N457	81349	17	76
TXB2P019-028	98978	23	96	1N457	81349	21	2
UG27BU	81349	50	32	1N4720	80131	31	3
UG363U	81349	1	13	1N4735	80131	53	61
UG5368U	81349	50	59	1N4735	80131	55	61
UG6258U	81349	3	9	1N4738A	04713	35	6
UG625BU	81349	7	30	1N483	80131	23	23
UG6258U	81349	8	30	1N5160	80131	33	12
UG6258U	81349	10	6	1N5314	04713	41	26
UG625BU	81349	13	33	1N53498	80131	51	29
UG62SBU	81349	14	29	1N649	80131	53	63

PART NUMBER	FSCM	FIG. NO.	ITEM NO.	PART NUMBER	FSCM	FIG. NO.	ITEM NO.
1N649	80131	55	63	150D105X0050A2	56289	11	3
1N753A	81349	17	40	150D105X9035A2	56289	46	10
1N758	80131	19	26	150D105X9035A2	56289	47	10
1N759	80131	11	14	1500105X9035A2	56289	48	10
1N827A	04113	39	6	150D105X9050A2	56289	51	30
1N903	80103	16	15	150DI15X9100B2	56289	45	146
1N903	80131	17	54	150D106X002082	56289	23	15
1N935A	04713	39	18	150D106X9075R2	56289	45	133
1N941A	04713	39	17	1500D155X9035B2	56289	16	5
1N9438	04713	35	25	1500156X9035R2	56289	25	3
1N9438	04713	38	18	150D223X9035A2	56289	11	36
1N961	80131	13	50	150D225X9035A2	56289	17	4
1N961	80131	17	99	150D226X9035R2	56289	45	110
1N967	80131	11	11				
1N974A	80131	49	9	1500474X9035A2	56289	16	3
10-140Y	71785	45	90	150D474X9035A2	56289	17	39
10037DAP	07047	35	13	150D475X9035B2	56289	46	8
1004	38151	1	15	150D475X9035B2	56289	47	8
101220AP	07047	35	21	150D475X9035B2Z	56289	48	8
101ZZDAP	07047	36	19	1500476X903552	56289	23	2
10122DAP	07047	37	16	150D476X9035S2	56289	33	6
01220AZZP	07047	38	23	150D606X0006BZ	56289	17	10
0102DAP	07047	39	1	150D606X000682	56289	53	38
10122DAP	07047	41	27	150D606X0006B2	56289	55	38
10168N	07047	7	45	150D685X9035A2	56289	17	13
10168N	07047	8	45	150D685X903582	56289	13	9
10168N	07047	L0	2	150D685X9035B2	56289	16	12
10168N	07047	13	62	150D685X9035BZ	56289	23	3
10168N	07047	15	16	150D685X9035B2	56289	55	55
10168N	07047	16	68	1537-04	99800	7	41
10168N	07047	17	56	1537-04	99800	8	41
10168N	07047	26	6	1537-20	99800	7	2
102P21	56289	40	27	1537-20	99800	8	2
1025-00	99800	11	19	1537-22	99800	15	22
1025-04	99800	11	18	1537-28	99800	7	6
1025-08	99800	11	21	1537-28	99800	8	6
1025-08	99880	23	38	1537-28	99800	23	29
1025-12	99800	11	20	1537-32	99800	7	24
1025-20	99800	7	16	1537-32	99800	8	24
1025-20	99800	8	16	1537-36	99800	13	35
1025-20	99800	11	17	1537-42	99800	17	9
1025-24	99800	23	36	1537-48	99800	26	12
1025-28	99800	7	8	1537-48	99800	53	67
1025-28	99800	8	8	1537-48	99800	55	67
1025-32	99800	11	16	1537-60	99800	13	1
1025-32	99800	23	37	1537-60	99800	16	18
1025-32	99800	51	27	1537-60	99800	17	37
10260N	07047	38	8	1537-60	99800	26	29
10260N	07047	39	10	1537-68	99800	23	35
10260N	07047	41	16	160F6TMP15	56289	42	6
105-202-200	74970	52	3	16295	93928	23	26
105-202-200	74970	54	3	17-10090-1	02660	50	35
105-203-200	74970	52	11	17-10150-1	02660	1	62
105-203-200	74970	54	11	17-10150-1	02660	1	74
1090187X0010F2	56289	10	10	17-20090-1	02660	51	1
1090226X0150T2	56289	53	11	17-20150-1	02660	10	13
109D266X050T2	56289	55	11	17-20150-1	02660	23	28
1090357X00Z25W2	56289	7	49	17-20370-1	02660	1	52
1090357X0025W2	56289	8	49	17-20370-1	02660	1	66
1090547X00151Z	56289	7	47	17-20370-1	02660	1	80
1090547X001512	56289	8	47	17-20370-1	02660	18	16
109D606X0050T2	56289	7	21	17-313-02	02660	1	64
109D606X000050TZ2	56289	8	21	17-313-02	02660	1	78
11158	13103	17	108	17-313-02	02660	1	90
11158	13103	53	54	17-313-02	02660	18	14
11158	13103	55	54	17-542-03	02660	1	63
1120D706C5075M1	56289	38	20	17-542-03	02660	1	77
118P40592S4	56289	35	8	17-542-03	02660	1	89
127P104917S4	56289	53	17	17-542-03	02660	50	37
127P10491754	56289	55	17	17-542-03	46859	18	15
127P47392554	56289	53	16	17-543-03	02660	5L	9
127P47392554	56289	55	16	17-773-1	02660	51	26
1409C	88245	40	37	2-332095-1	00779	51	13
1409D	88245	28	57	2N1596	80131	33	14
144P6K	56289	28	33	2N1613	81349	16	22
1486-10	83330	45	62	2N1613	81349	17	1
1496	83330	45	45	2N1613	81349	19	1
150D085X903582	56289	53	55	2N1613	81349	23	40
150D104X9035A2	56289	17	3	2N1613	81349	36	16
150D105X0050A2	56289	10	1	2N1613	81349	38	7

PART NUMBER	FSCM	FIG. NO.	ITEM NO.	PART NUMBER	FSCM	FIG. NO.	ITEM NO.
2N1775A	81483	28	109	2207PRI	13103	55	52
2N2219	81349	7	48	2212A5	13103	53	69
2N2219	81349	8	48	2212A5	13103	55	69
2N2219	81349	13	4	223085	13103	37	12
2N2219	81349	16	20	23375	02660	50	21
2N2219	81349	17	6	238P5632254	56289	38	11
2N2219	81349	23	39	2416-802M	72982	28	116
2N2219	81349	25	8	243E5005	56289	45	161
2N2219	81349	26	16	244E1015	56289	45	141
2N2219	81349	53	45	24475	02660	50	15
2N2219	81349	55	45				
2N2405	80131	49	14	2498NUT	72982	40	23
2N2641	80131	13	22	2498WASHER	72982	40	24
2N2641	80131	17	17	2500-38	07556	45	16
2N3054	02735	45	21	2500-38	07556	45	87
2N3055	80131	34	15	267-17836	46859	25	45
2N3055	80131	45	26	267-17840	46859	56	5
2N3119	54590	53	53	267-17840	46859	56	12
2N3119	54590	55	53	267-17958-2	46859	1	25
2N3250	04713	19	13	267-18158-1	46859	7	56
				267-18158-1	46859	8	56
				267-18203	46859	26	18
				267-18205	46859	17	112
2N3440	02735	41	12	267-18207	46859	13	40
2N3441	02735	40	36	267-18211	46859	14	32
2N3478	80131	1t	23	267-182178-1	46859	11	61
2N3478	80131	23	44	267-18290-1	46859	53	51
2N3638	80131	37	6	267-18290-1	46859	55	57
2N3645	80131	46	11	267-18341-1	46859	54	12
2N3645	80131	47	11	267-18341-1	46859	54	1
2N3645	80131	47	11	267-18370-1	46859	37	1
2N3645	80131	48	11	267-18372-1	46859	35	9
2N3652	03508	28	103	267-18374-1	46859	39	14
2N3652	03508	34	24	267-18376-1	46859	38	19
2N3716	80131	45	114	267-18382-1	46859	36	10
2N3716	80131	45	135	267-18390-2	46859	34	1s
2N3716	80131	40	21	267-18391-1	46859	34	25
2N3866	80131	8	53	267-18392-1	46859	34	9
2N3866	80131	11	25	267-18450-2	11530	50	16
2N3866	80131	16	23	268-21123	46859	23	L101
2N3866	80131	17	107	268-21147	46859	7	64
2N3866	80131	25	9	268-21147	46859	8	64
2N3879	80131	45	136	268-21147	46859	13	36
2N4036	80131	32	1	268-21147	46859	14	22
2N4036	80131	33	10	268-L21147	46859	15	4
2N4036	80131	36	1	268-21147	46859	17	58
2N4036	80131	38	22	268-21147	46859	24	7
2N4036	80131	39	2	268-21147	46859	27	13
2N4036	80131	41	20	268-21179	46859	28	110
2N4928	04713	49	11	268-21179	46859	45	6
2N4944	34148	11	26	268-21191	46859	3	8
2N63866	80131	7	53	268-21191	46859	10	15
2N697	80131	37	13	268-21216	46859	1	9
2N706	81349	13	61	268-21232-1	46859	18	3
2N706	81349	15	17	268-21232-1	46859	28	18
2N706	81349	16	21	268-21593	46859	1	6
2N706	81349	17	8	268-21693	46859	26	5
2N706	81349	23	42	268-22109-11	11530	51	36
2N706	81349	26	21	268-22109-2	11530	3	16
2N918	80131	7	15	268-22109-2	11530	7	39
2N918	80131	8	15	268-22109-2	11530	a	39
2N918	80131	11	24	268-22109-2	11530	14	17
2N918	80131	16	19	268-22109-2	11530	15	8
2N918	80131	23	43	268-22109-2	11530	51	37
2N918	80131	25	7	268-22109-4	11530	10	7
2TM3T	91929	13	8	268-22109-6	11530	54	5
2TM3T	91929	11	71	268-22110-18	11530	51	6
20-140	71785	1	14	268-22110-3	11530	11	62
20-140	71785	50	50	268-22110-4	11530	3	17
2018A1	71279	23	98	268-22110-4	11530	14	30
207	05820	35	14	268-2211L-4	11530	15	25
2101-14-00	78189	18	23	268-22141-1	46859	52	20
2140-20-00	78189	3	10	268-22147-1	46859	54	20
2140-20-00	78189	9	2	268-22214-1	46859	44	1
2140-20-00	781d9	9	9	268-22262-1	46851	28	3
2140-2-00	78189	10	21	268-22264-1	46859	28	14
2140-20-00	78189	15	23	268-22265-1	46859	28	27
2140-20-00	78189	51	35				
268-22266-1	46859	28	21				
2207PR11	13103	16	64	268-22267-1	11530	34	8
2207PR11	13103	25	47	268-22268-2	46859	40	6
2207PR11	13103	53	52	268-22268-3	46859	40	25

PART NUMBER	FSCM	FIG. NO.	ITEM NO.	PART NUMBER	FSCM	FIG. NO.	ITEM NO.
268-22302-1	46859	28	62	3370-2	71279	4	8
276-18341-1	46859	52	12	3370-2	71279	6	6
2BF658G2	01002	28	80	3370-3	71279	5	6
297-11555-1	46859	9	5	3370-4	71279	4	4
297-11555-1	46859	9	12	3370-4	11279	5	3
297-1161-1	11530	51	a	3370-4	71279	6	3
297-11762-1	46859	16	69	3370-5	71279	4	2
297-11764-1	46859	49	5	337-6	71279	4	13
297-11766-1	46859	48	5	34-920-03	02660	50	39
297-11766-2	46859	47	5	357-000XSU0152M	72982	28	11
297-11766-3	46859	46	5	360-1157-10	11530	36	17
297-11796-1	46859	4	1	360-1157-13	11530	33	2
297-11798-1	46859	5	1	360-1157-13	11530	37	2
297-11798-1	46859	6	1	360-1157-13	11530	41	2
297-11818-1	46859	51	19	360-1157-13	11530	43	2
297-11819-1	11530	45	121	360-1157-5	11530	36	13
297-11819-2	11530	45	128	360-1157-9	11530	46	3
297-11819-2	96906	45	105	360-1157-9	11530	47	3
297-11819-3	11530	45	149	360-L1157-9	11530	48	3
297-11819-4	11530	45	143	360-1161-1	11530	7	1
297-11819-5	11530	45	126	360-1161-1	11530	8	1
297-11819-5	96906	45	155	360-1161-1	11530	11	2
297-12051-1	11530	45	110	360-2020-267	11530	35	4
297-12051-2	11530	45	113	360-2020-56	11530	35	22
297-12051-2	11530	45	137	362-1534-6	46859	23	30
297-12051-4	11530	45	112	362-1537	11530	23	92
297-12051-5	11530	45	111	362-1554-3	11530	23	91
297-12051-5	11530	45	138	362-1555-1	11530	23	33
298-7084-1	46859	28	82	362-1555-2	11530	23	34
298-7229-1	46859	51	24	362-1558	11530	23	31
298-7351-1	11530	50	41	362-1565	11530	28	13
298-7497-!	11530	50	17	362-1610-1	11530	28	84
298-7500-1	11530	50	49	362-1610-1	11530	40	28
298-7500-2	11530	50	49	362-1611-1	11530	28	91
298-7500-3	11530	50	49	362-1612-1	11530	28	88
298-7584-1	46859	51	17	362-1613-1	11530	28	108
298-7606-1	46859	45	36	362-7648-10	11530	14	31
298-7608-1	46859	45	167	362-7649-5	11530	14	25
298-7676-1	46859	45	15	362-7650	46859	17	111
298-7677-1	46859	45	1	362-1651	46859	13	45
298-7799-1	11530	45	57	362-7671-3	11530	27	4
3-17	02660	52	10	362-7672-1	11530	7	36
3-17	02660	54	10	362-7672-1	11530	8	36
3-8-3	95987	18	5	362-7672-1	11530	1	60
				362-76718-1	11530	40	32
3007P1-201	80294	37	5	362-7679-1	11530	28	101
31-336	02260	2	7	362-7680-1	11530	36	5
31-336	02660	1	31	364-10065-1	46859	23	41
31-336	02660	1	34	364-80290988181	46859	57	1
31-336	02660	1	42	364-80290988181	46859	5	4
31-336	02660	1	44	364-80290992273	46859	57	1
31-336	02660	1	47	364-80290992273	46859	57	4
31-336	02660	1	50	364-80290996364	46859	57	1
31-336	02660	2	5	364-80290996364	46859	57	4
31-336	02660	12	6	364-80291000455	46859	57	1
31-336	02660	12	8	364-8029L000455	46859	57	4
31-336	02660	12	10	364-80291004545	46859	57	1
31-336	02660	12	12	364-80291004545	46859	57	4
31-336	02660	12	14	364-80291008636	46859	57	1
31-336	02660	12	16	364-80291008636	46859	57	4
31-336	02660	22	6	364-80291012727	46859	57	1
312001	75915	45	71	364-80291012727	46859	57	4
312005	75915	45	78	364-80291016818	46859	57	1
312008	75915	45	77	364-80291016818	46859	57	4
31900	00779	45	93	364-b0291020000	11530	57	1
320861	00779	1	23	364-80291020000	11530	57	1
320862	00779	40	35	364-80291020909	46859	57	2
32498	00179	28	94	364-80291020909	46859	57	3
32562	00779	18	24	364-80291025000	46859	57	2
32562	00779	28	121	364-80291025000	46859	57	3
32562	00779	40	34	364-80291029091	46859	57	2
32562'	00779	50	24	364-80291029091	46859	57	3
3257P1-203	80294	41	4	364-80291030000	11530	57	2
327-00X5U0152M	72989	40	15	364-80291030000	11530	57	3
3290P1-202	80294	39	5	364-80291033182	46859	57	2
329333	00779	28	77	364-80291033182	46859	57	3
3302	59730	1	12	364-80291033750	46859	57	2
3307P1K	80294	7	67	364-80291033750	46859	57	3
3307P1K	80294	8	67	364-80291037273	46859	57	2
335792	80006	50	8	364-80291037273	46859	57	3

PART NUMBER	FSCM	FIG. NO.	ITEM NO.	PART NUMBER	FSCM	FIG. NO.	ITEM NO.
364-80291037500	46859	57	2	368-43235-1	46859	18	6
364-80291037500	46859	57	3	368-43346441800	11530	50	19
364-80291041250	46859	57	2	368-43346443600	11530	50	19
364-80291041250	46959	57	3	368-43346445400	11530	50	18
364-80291041364	46859	57	2	368-43346447200	11530	50	19
364-80291041364	46859	57	3	368-43346449000	11530	50	19
364-80291045000	11530	57	2	368-43346450800	11530	50	19
364-80291045000	11530	57	3	368-43346452600	11530	50	19
364-80291045455	11530	57	2	368-43346454400	11530	50	19
364-80291045455	11530	57	3	368-43346456200	11530	50	18
364-80291048750	11530	57	2	368-43346458000	11530	50	18
364-80291048750	11530	57	3	368-43346459800	11530	50	18
364-80291049545	46859	57	2	368-43346461600	11530	50	18
364-80291049545	46859	57	3	368-43346463400	11530	50	18
364-80291052500	46859	57	2	368-43346465200	11530	50	18
364-80291052500	46859	57	3	368-43346467000	11530	50	18
364-80291052727	46859	57	2	368-43346468800	11530	50	18
364-80291052727	46859	57	3	368-43347-1	46859	50	20
364-80291055000	46859	57	1	368-43373-1	11530	28	42
364-80291055000	46859	57	4	368-43476-1	46859	10	5
364-80291086818	11530	57	1	368-43488-1	11530	2	3
364-80291086818	11530	57	4	368-43489-6	11530	2	2
364-80291086818	11530	57	4	368-43489-8	11530	2	2
364-80291087727	46859	57	3	368-43490-2	11530	50	34
364-80291087727	46859	57	4	368-43490-6	11530	50	34
364-80291090909	46859	57	1	368-43506-1	46859	52	19
364-80291090909	46859	57	4	368-43506-1	46859	54	19
364-80291095000	46859	57	1	368-43540-1	46859	10	9
364-80291095000	46859	57	4	368-43541-1	46859	52	5
364-80291099091	46859	57	1	368-43541-1	46859	54	4
364-80291099091	46859	57	4	368-43580-1	11530	1	10
364-80291103182	46859	57	1	368-43581-1	46859	18	18
364-80291103182	46859	57	4	368-43592-2	46859	1	1
364-80291107273	46859	57	1	368-43618-1	46859	7	12
364-80291107273	46859	57	4	368-43618-1	46859	8	12
364-80291111364	46859	57	1	368-43627471200	11530	50	19
364-80291111364	46859	57	4	368-43627473000	11530	50	19
364-80291115455	46859	57	1	368-43627474800	11530	50	19
364-80291115455	46859	57	4	368-43627476600	11530	50	19
364-80291119545	11530	57	2	368-43627478400	11530	50	19
364-80291119545	11530	57	3	368-43627480200	11530	50	19
368-41846-4	11530	24	6	368-43627480200	11530	50	19
368-41957-2	11530	24	5	368-43627483800	11530	50	19
368-41959-6	11530	54	23	378-43627485600	11539	50	18
368-41959-8	11530	52	23	368-43627487400	46859	50	18
368-42029-7	11530	22	3	368043627489200	11530	50	18
368-42232	46859	44	4	368-43627491000	11530	50	18
368-42299	46859	50	29	368-43627492800	11530	50	18
368-42299	46859	50	30	368-43627494600	11530	50	18
368-42299	46859	50	31	368-43627496400	11530	50	18
368-42299-37	46859	50	30	368-43627498200	11530	50	18
368-42299-37	46859	50	30	368-43628-1	11530	50	20
368-42300-3	46859	18	1	368-43668-1	11530	11	22
368-42363	46859	19	29	368-43686-1	11530	22	1
368-42365	46859	50	26	368-43687-1	11530	23	108
368-42554	46859	50	27	368-43696-2	11530	18	2
368-42643	46859	1	2	368-43697-1	81349	21	5
368-42655	46859	1	3	368-43776-1	11530	28	69
368-43018-1	46859	12	4	368-43777-1	11530	28	1
368-43020-7	46859	22	4	368-43778-1	11530	28	60
368-43020-8	11530	12	2	368-43779-1	11530	28	67
368-43022-1	46859	24	11	368-43780-1	46859	40	5
368-43033-1	46859	17	31	368-43781-1	46859	40	3
368-43034-1	46859	13	52	368-43782-1	11530	28	71
368-43035-1	46859	12	1	368-43786-1	46859	28	55
368-43035-1	46859	22	2	368-43833-1	46859	28	100
368-43037-1	46859	14	11	368-43834-1	46859	28	98
368-43037-1	46859	27	8	368-43835-1	46859	28	38
368-43045-1	46859	17	34	368-43836-1	46859	28	59
368-43-46-1	46859	13	46	368-43836-2	46859	28	28
368-43047-1	46859	14	26	368-43837-1	46859	28	96
368-43070-1	46859	7	11	368-43838-1	46859	28	119
368-43070-1	46859	8	11				

PART NUMBER	FSCM	FIG. NO.	ITEM NO.		PART NUMBER	FSCM	FIG. NO.	ITEM NO.
368-43839-1	46859	34	33	392-7132-1	11530	45	145	
368-43840-1	11530	34	27	392-7133-1	11530	45	116	
368-43841-1	11530	34	10	392-7134-1	11530	45	102	
368-43842-1	11530	34	26	392-7135-1	11530	45	127	
368-43843-1	46859	28	93	392-7138-1	11530	51	22	
368-43844-1	46859	28	90	393-5042-7	11530	47	6	
368-43845-1	11530	28	106	393-5042-8	11530	48	6	
368-43846-1	11530	28	89	393-5042-8	11530	49	7	
368-43847-1	46859	28	31	393-5042-9	11530	46	6	
368-43848-1	11530	28	26	398-11287-1	11530	27	3	
368-43849-1	46859	40	14	398-11360-5	11530	7	63	
368-43850-1	11530	40	4	398-11360-7	11530	8	63	
368-43851-1	46859	43	5	398-12017-1	11530	50	53	
368-43812-1	46859	30	3	398-12019-1	46859	1	7	
368-43819441800	11530	50	7	398-12022-1	11530	50	14	
368-438 9443600	11530	50	7	398-12022-3	11530	50	4	
368-438 9445400	11530	50	7	398-12040-1	46859	12	3	
368-438 9447200	11530	50	7	398-12041-1	11530	1	8	
368-438 9449000	11530	50	7	398-12042-1	46859	1	11	
368-438 9450800	11530	50	7	398-12043-1	46859	50	2	
368-438 9452600	11530	50	7	398-12049-1	46859	50	3	
368-438 9454400	11530	50	7	398-12049-3	46859	50	13	
368-438 9456200	11530	50	6	398-12050-1	46859	50	1	
368-43869458000	46859	50	6	398-12050-4	46859	50	22	
368-43869459800	11530	50	6	398-12051-1	09205	44	3	
368-43869461600	46859	50	6	398-12056-1	46859	51	23	
368-43869463400	11530	50	6	398-12058-1	46859	27	10	
368-43869465200	11530	50	6	398-12059-1	46859	15	24	
368-43869467000	11530	50	6	398-12062-1	46859	51	2	
368-43869468800	11530	50	6	398-12064-1	11530	3	11	
368-43870-1	46859	50	5	398-12067-3	46859	2	1	
368-43871471200	11530	50	7	398-12068-1	46859	3	1	
368-43871473000	11530	50	7	398-12172-1	46859	15	11	
368-43871474800	11530	50	7	398-12179-1	46859	45	86	
368-43871476600	11530	50	7	398-12180-1	46859	45	82	
368-43871478400	11530	50	7	398-12180-2	46859	45	96	
368-43871480200	11530	50	7	398-12180-3	46859	45	95	
368-43871482000	11530	50	7	398-12211-3	11530	3	4	
368-43871483800	11530	50	7	398-12215-1	46859	50	25	
368-43871485600	11530	50	6	398-12216-1	46859	1	26	
368-43871487400	11530	50	6	398-12217-1	46859	1	28	
368-43871489200	11530	50	6	398-12218-1	46859	1	27	
368-43871491000	11530	50	6	398-12222-3	11530	3	3	
368-43871492800	11530	50	6	398-12222-4	11530	3	2	
368-43871494600	11530	50	6	398-12227-1	46859	45	33	
368-43871496400	11530	50	6	398-12239-1	46859	45	29	
368-43871498200	11530	50	6	398-12240-1	46859	45	98	
368-43872-1	11530	50	5	398-12250-1	46859	45	89	
368-43896-1	11530	28	61	398-12266-1	46859	45	17	
368-43897-1	46859	32	13	398-12281-1	46859	45	162	
368-43898-1	46859	28	76	398-12284-1	46859	45	49	
368-43899-1	46859	33	7	398-12290-1	11530	51	21	
368-43900-1	11530	28	70	398-12302-1	46859	45	83	
368-43901-1	46859	31	4	398-12303-1	46859	45	84	
368-43902-1	46859	29	5	398-12304-1	46859	45	85	
368-43937-12	46859	18	22	398-12305-1	46859	45	88	
368-43940-1	11530	28	68	398-12473-1	11530	50	51	
368-43986-1	46859	28	85	398-14006-1	11530	16	17	
368-44001-1	46859	41	24	399421K	76854	20	5	
368-44002-1	46859	42	2	4E50M8	14433	30	1	
368-44028-1	11530	50	48	41TF2	90634	19	24	
36925	02660	50	58	4100-18	99800	56	4	
3823-1	71400	45	70	4100-21	99800	9	11	
392-7129-1	11530	45	142	4100-22	99800	56	11	
392-7131-1	11530	45	147	4100-25	99800	9	4	

PART NUMBER	FSCM	FIG. NO.	ITEM NO.	PART NUMBER	FSCM	FIG. NO.	ITEM NO.
4100-25	99800	26	28	6W1884-7	46859	27	6
430-101	83330	51	20	600-061-6	03877	45	28
4585	44655	53	18	600-061-6	03877	45	171
4585	44655	55	18	600D0107G0750L4	56289	28	48
461-5006-06000	46859	12	17	6000217G040DL4	56289	31	1
461-5006-66000	46859	1	39	600D476F0750D4	56289	41	13
461-5006-76000	46859	1	37	6000805F2000E4	56289	40	29
461-5006-90000	46859	1	35	6009-9	12065	1	61
461-5008-05250	46859	12	15	6009-9	12065	1	76
461-5008-05250	46859	22	7	6009-9	12065	1	83
461-5008-07000	16859	2	4	6009-9	12065	45	24
461-5008-07000	46859	12	19	6009-9	12065	45	153
461-5008-08000	46859	22	5	6009-97CC	91506	25	51
461-5008-10000	46859	2	6	6013-24CC	91506	25	44
461-5008-12000	46859	12	7	6020-6CC -	91506	53	65
461-5008-26000	46859	12	13	6020-64CC	91506	55	65
461-5008-28000	46859	12	9	6060284118	91662	28	58
461-5008-29000	46859	12	5	6060284128	91662	28	47
461-5008-30000	46859	12	11	6156-8C	91506	26	26
461-5008-51000	46859	1	41	620-062-22-1047	02046	1	60
461-5008-60000	46859	1	43	620-062-22-1047	02046	1	75
461-5009-60000	46859	1	29	620-062-22-1047	02046	1	81
461-5009-75000	46859	1	32	630P102A	71450	17	100
461-5094-42000	46859	1	48	69350	02660	1	46
461-5094-51000	46859	1	45	69350	02660	1	49
461-5121-1	46859	28	78	7-16-6	95987	18	11
465-1081-1	46859	18	4				
4D25	44655	53	68				
4825	44655	55	68	756IK4	15605	45	99
491-5082-09500	46859	50	57	7711-7	88245	4	7
491-5118-1	46859	1	24	7711-7	88245	5	5
491-5119-1	46859	1	51	7711-7	88245	6	5
491-5120-1	46859	1	79	78S8	02660	52	8
491-5121-1	46859	1	65	78S8	02660	54	8
491-5122-1	46859	18	13	79125	74868	50	40
491-5123-1	46859	50	38	8-140Y	71785	34	5
491-8223-1	46859	45	8	8080-1G3	91506	34	7
4911-3-0519	71729	28	12	8101550440-7	06540	25	54
5C023104X050083	56289	17	22	8109550440-7	06540	23	97
5C023474X050083	56289	17	2	8113550440-7	06540	7	38
5C023474X050083	56289	17	38	8113550440-7	06540	a	38
5C11	56289	23	13	8113SS0440-7	06540	13	68
5C54	56289	23	10	8113550440-7	06540	25	52
5HKD50	56289	45	76	8113SS0440-7	06545	17	110
5HKP10	56289	45	34	8215550632	06540	28	86
5HKS40	56289	45	75	8222550632	06540	28	87
502-00S5000HM	94271	11	56	8235SS0440-7	06540	53	66
502-72S5K	94271	16	34	8235550440-7	06540	55	66
502-725500	94271	16	39	83-88	74868	1	30
52LHTA521M40	72962	51	34	83-88	74868	1	33
5220	76493	45	159	8503	83330	28	79
5240	76493	45	170	93P19	56289	28	81
53-1505	83330	45	51	9726SS0400-7	06540	8	69
53E	71785	45	44	9726550440-7	06540	7	69
538-000-89A	72982	23	19	9726550440-7	06540	13	67
538-000-94D	72982	23	20	9726SS0440-7	06540	17	62
538-011-89A	72982	11	6	9726SS0440-7	06540	25	46
538-011-92A	72982	11	5	9726SS0440-7	06540	53	47
538-011-940	72982	7	32	9726SS0440-7	06540	55	47
538-011-940	72982	8	32	97315S0440-7	06540	53	56
538-011-94D	72982	11	4	9731550440-7	06540	55	56
56-590-65-48	02114	23	32	9132550440-7	06540	23	107
56-590-65-48	02114	51	10	9737SS0440-7	06540	52	4
6-140Y	71785	40	10	9744550632	06540	28	83
611884-7	46859	1	57	9850-4U7703F	24223	28	49
6W1884-7	46859	1	71	9855-2U5401F	24223	39	3
611884-7	46859	1	87	995-584620	44655	21	1
6W1884-7	46859	14	28				

STOCK NUMBER	FIG.	ITEM	STOCK NUMBER	FIG.	ITEM
5310-00-011-6124	14	13	5961-00-556-2091	23	24
5820-00-040-0765	50	6	5361-00-595-6211	51	15
5305-00-054-6655	34	2	5930-00-655-1582	28	2
5950-00-059-5921	23	38	5905-00-702-4829	41	6
5950-00-008-9574	8	33	5910-00-722-5998	28	105
5905-00-106-3668	13	65	5310-00-734-5661	13	39
5910-00-116-4861	45	53	5310-00-734-5661	17	103
5935-00-127-1419	18	15	5310-00-734-5661	17	115
5935-00-131-0553	1	60	5310-00-734-5661	19	8
5935-00-131-0553	1	75	5310-00-734-5661	23	104
5935-00-131-0553	1	81	5310-00-734-5661	25	50
5820-00-137-5905	50	29	5310-00-734-5661	52	16
5820-00-137-5905	50	30	5310-00-734-5661	53	51
5820-00-137-5905	50	31	5310-00-734-5661	55	51
5970-00-153-0163	45	105	5910-00-810-4849	25	5
5970-00-153-0170	45	155	5935-00-824-3697	1	61
5910-00-192-7191	32	3	5935-00-824-3697	1	76
5910-00-192-7191	36	7	5935-00-824-3697	1	83
5910-00-192-7191	38	17	5935-00-824-3697	45	24
5910-00-236-8766	43	6	5935-00-824-3697	45	153
5905-00-256-3361	49	15	5905-00-833-5818	41	11
5905-00-256-8352	55	21	5961-00-833-6384	16	15
5935-00-258-3012	1	13	5961-00-844-0686	16	22
5961-00-278-9620	27	14	5961-00-844-0686	17	1
5961-00-278-9620	43	3	5961-00-844-0686	19	1
5961-00-278-9620	45	158	5961-00-844-0686	23	40
5961-00-278-9620	46	2	5961-00-844-0686	36	16
5961-00-278-9620	47	2	5961-00-844-0686	38	7
5961-00-278-9620	48	2	5905-00-892-6578	21	4
5905-00-279-2286	B	66	6210-00-912-8047	18	19
5340-00-406-6511	17	110	6210-00-912-8047	45	100
5905-00-434-1569	38	6	5945-00-913-1973	28	34
5910-00-455-4304	26	2	5910-00-914-0164	40	33
5961-00-460-8821	35	2	5935-00-914-2755	2	7
5930-00-483-3874	23	90	5961-00-931-0568	45	74
5961-00-483-4518	29	1	5310-00-934-9761	1	19
5961-00-483-4579	45	134	5310-00-934-9761	28	11
5910-00-488-4769	40	26	5310-00-938-2013	32	5
5961-00-556-2091	13	17	5961-00-943-9407	38	3
5961-00-556-2091	17	72	5961-00-943-9407	39	11
5961-00-556-2091	19	15	5910-00-992-3238	32	12

LATEST PART NUMBER ASSIGNMENTS

PART NUMBER	FSCM	FIG. NO.	ITEM NO.	PART NUMBER	FSCM	FIG. NO.	ITEM NO.
CL65CB561KP3	81349	40	33	M551957-31	96906	34	2
CSR13G106KS	81349	43	6	M39003-01-3067	81349	26	2
CSR13HI06KL	81349	32	12	M39003-01-3129	81349	32	3
JAN1N270	81349	13	17	M39003-01-3129	81349	36	7
JAN1N270	81349	17	72	M39003-01-3129	81349	38	17
JAN1N270	81349	19	15	RCR07G220JS	81349	13	65
JAN1N270	81349	23	24	RC42GF102J	81349	49	15
JAN1N3880	80131	45	74	RC42GF122J	81349	55	21
JAN1N5416	81349	45	134	RC42GF821J	81349	8	66
MST105DG0LD	95146	23	90	RN60C1101F	81349	41	11
MS15795-805	96906	28	105	RN60C3321F	81349	41	6
M535059-23	96906	28	2	RN60D1212F	81349	21	4
MS35649-224	96906	32	5	RTR120Y2003P	81349	38	6
MS35649-264	96906	1	19	2N3440	02735	35	2
MS35649-264	96906	28	11	2498-001X50W822Z	72982	40	26

ADDITIONAL LATEST NATIONAL STOCK NUMBER ASSIGNMENTS

STOCK NUMBER	FIG.	ITEM	STOCK NUMBER	FIG.	ITEM
5935-00-023-1926	50	40	5975-00-727-5153	18	12
5975-00-727-5153	1	59	5975-00-727-5153	45	7
5975-00-727-5153	1	73	5975-00-727-5153	50	42
5975-00-727-5153	1	82	5961-00-934-3237	39	18

ADDITIONAL LATEST PART NUMBER ASSIGNMENTS

PART NUMBER	FSCM	FIG. NO.	ITEM. NO.
JAN2N3250A	81349	38	3
JAN2N3250A	81349	39	11

223/(224 BLANK)

By Order of the Secretaries of the Army, the Navy, and the Air Force:

BERNARD W. ROGERS
General, United States Army
Chief of Staff

Official:

J. C. PENNINGTON
Major General, United States Army
The Adjutant General

LEW ALLEN, Jr., General USAF
Chief Of Staff

Official:

BRYCE POE II
General, USAF, C0mmander, Air Force
Logistics Command

Distribution:

Active Army.:

USAINSCOM (2)
DARCOM (1)
OS Maj Comd (3)
TECOM (2)
USACC (5)
USACC Sig Gp Ok1nawa (10)
USACC Sig Gp Ta1wan (10)
USACC Sig Bde, K0rea (2)
USACC-PAC (2)
I Corps (2)
Eighth USA (3)
USAICS (3)
USASIGS (5)
USACSA (3)
Ft Monm0uth (H1SA) (26)

Depots (1) except:

SAAD (20)
TOAD (14)
LBAD (5)
USA Dep (PAC) (2)
MAAG, Republ1c Of Ch1na (2)
JUSMAG, Korea (1)
USA Camp Carroll Dep (2)
Units org under fol T0E:
(1 cy each unit, UNOIOC)
11-302
29-134
29-136
29-207 (2)
29-610 (2)

NG: None.

USAR: None.

For explanation of abbreviations used, see AR 310-50.

RECOMMENDED CHANGES TO EQUIPMENT TECHNICAL PUBLICATIONS



THEN... JOT DOWN THE DOPE ABOUT IT ON THIS FORM, CAREFULLY TEAR IT OUT, FOLD IT AND DROP IT IN THE MAIL!

SOMETHING WRONG WITH THIS PUBLICATION?

FROM: (PRINT YOUR UNIT'S COMPLETE ADDRESS)

DATE SENT

PUBLICATION NUMBER

PUBLICATION DATE

PUBLICATION TITLE

BE EXACT... PIN-POINT WHERE IT IS

IN THIS SPACE TELL WHAT IS WRONG AND WHAT SHOULD BE DONE ABOUT IT:

PAGE NO.	PARA-GRAPH	FIGURE NO.	TABLE NO.
----------	------------	------------	-----------

TEAR ALONG PERFORATED LINE

PRINTED NAME, GRADE OR TITLE, AND TELEPHONE NUMBER

SIGN HERE:

DA FORM 2028-2 JUL 79

PREVIOUS EDITIONS ARE OBSOLETE.

P.S.—IF YOUR OUTFIT WANTS TO KNOW ABOUT YOUR RECOMMENDATION MAKE A CARBON COPY OF THIS AND GIVE IT TO YOUR HEADQUARTERS.

PIN 040273-000